In Eleven Parts—168 Pages
PART I—TELEGRAPH SHEET—16 PAGES

The Los Angeles Times

"Sail up, sail on, and on and on."

...DAY MORNING, VOL. XL. JULY 24, 1921.

GREATER SOUTHERN CALIFORNIA

Liberty Under Law—Equal Rights—True Industrial Freedom.

...ENCH ACT ...N TROOPS.

...ordered to ...per Silesia.

OFFERS TO SINN FEINERS AND ULSTER SURPRISING.

Gen. Smuts Going to Place Services at Disposal of Leaders; South and North Amply Cared for.

BY JOHN STEELE.
[BY CABLE—EXCLUSIVE DISPATCH.]
[Copyright, Chicago Tribune.]

LONDON, July 23.—There is a growing feeling of optimism in official circles that the Irish problem is well on the road to settlement as a result of reports received in London from Ireland and the developments here today. Gen. Jan C. Smuts, South African Premier, it is said, will leave London on Monday to place his services at the disposal of De Valera and Sir James Craig in an effort to effect a satisfactory settlement.

Sir John Anderson, who arrived from Dublin today, reported that all indications there pointed to acceptance of the government's offer as a basis for a conference at which the details of peace will be worked out.

The date for full meeting of Dail Eireann has not yet been fixed, but it probably will be held in a week or ten days.

OUTLINE OF OFFER.

There are, so far as known, only three copies of the actual peace document—one in the hands of the Prime Minister, Lloyd George; one in the possession of De Valera, and one with Sir James Craig, Premier of Ulster. But these copies have been shown to many persons, with the result that it is now possible to give from what may be characterized as an inspired source, the main outlines of what is proposed. This may best be stated as follows:

The present home rule act specifically states that the Irish parliaments have no power to make laws in respect to, first, the crown or the succession; second, to peace and war; third, to the navy, the army, the air or territorial forces; fourth, to treaties or relations with foreign states or other parts of the empire; fifth, with regard to dignities or titles of honor; sixth, with regard to treason, felony, allenage or naturalization; seventh, in connection with export, bounties, quarantine and navigation, including merchant shipping; eighth, regarding cables, wireless communications, air navigation, coinage, trademarks, copyrights and patents; ninth, relating to customs, excise, income tax, supertax, profit tax or general levy on capital.

SAVE THREE TERMS.

It is now proposed that all these restrictions be abandoned except the second, third, and fourth—re-

(Continued on Eleventh Page.)

ANOTHER KU KLUX KLAN IS DISCIPLINED.

Beaumont Branch Loses Charter After It is Said to Have Admitted Two "Jobs."

[EXCLUSIVE DISPATCH.]

BEAUMONT (Tex.) July 23.—The charter of Klan No. 7 of the Knights of the Ku Klux was today revoked by Imperial Wizard William J. Simmons following the beating, tarring and feathering of Dr. J. S. Paul, a local physician, on May 7, and R. F. Scott, former service man with the Marine Corps in France, on July 16, who is said to have been tortured from 9 o'clock in the morning until 10:30 at night. As in the case of Dr. Paul, he was stripped, whipped, tarred, feathered and dumped into the streets of Beaumont on a Saturday night, naked, among a crowd of shoppers.

Yesterday a communication bearing the imprint of the Ku Klux seal was received by two newspapers here admitting the Paul and Scott acts and justifying them by reciting long lists of offenses committed by the two men punished.

The letters, which contained more than 5000 words, contended that, since the law was rather slow and uncertain, it proposed to reform conditions, and recited the following quotation:

"For while the rabble with their thumb-worn creeds, their large professions and their little deeds, mingles with selfish strife.

"Freedom weeps. Wrong rules the land and waiting, justice sleeps."

When these letters were called to the attention of Imperial Wizard Simmons of Atlanta, he immediately revoked the charter and has indicated he would turn over the roster of the local Klan to the grand jury for investigation.

Paul and Scott were recently indicted jointly and individually in a statutory case.

The Ku Klux Klan's promised suit against a Los Angeles newspaper for alleged libel in connecting the name of that organization with the series of recent lawless acts in the South, will be filed in the Los Angeles courts as soon as the necessary legal papers are ready. Charles S. Coburn, Supreme Attorney for the Klan, now in Los Angeles, said yesterday. A previous announcement from Mr. Coburn indicated the suit was to be filed yesterday.

FINANCIAL WIZARDRY.

Industrial Epic Told by Ford.

"Flivver" Maker Reveals How He Could Turn Down Wall Street's Offer.

Recent Price Cut and Foreign Purchases All Part of a Well-Laid Plan.

[EXCLUSIVE DISPATCH.]

DETROIT, July 23.—James Weinhart, in the Detroit News yesterday, writes:

On a late January afternoon last winter a high-powered motor car rolled up to the door of Henry Ford's home in Dearborn, and out stepped a banker, formerly of Detroit, now connected with one of the biggest banks on Broadway.

In answer to his ring the door swung wide and a moment later he was shaking hands with the motor-car manufacturer. This banker, according to Mr. Ford's associates, was the official emissary of a group of Wall-street banking interests, come to offer the manufacturer a loan.

DON'T NEED MONEY.

"But I do not need to borrow money," Mr. Ford is reported to have told him. "I can finance all my companies' operations myself."

"I think not," the banker confidently went on. "We know your obligations, we know your cash reserves and we know you need money. Now, I have written out here a plan by which we can assist you. I would like to read it to you."

The manufacturer would do him the courtesy of listening.

The reading went on for several minutes, then the banker, suddenly breaking off, asked: "Who's going to be the new treasurer of your company?"

The former treasurer had recently resigned.

"That makes no difference to you, does it?" the manufacturer answered.

"Oh, yes, it does," the banker came back. "We'll have to have some say as to who the new treasurer shall be."

That remark closed the interview.

GETS HIS HAT.

"I handed him his hat," said Mr. Ford, "showed him where the door was and told him to take his things and get out right quick. The next time I saw Edsel I told him that in the future he was to be the treasurer as well as president of the Ford Motor Company."

That meeting was the showdown in a situation which developing for months had been watched with intense interest by industrial America. During the previous summer and fall industry generally the country over had been gradually slowing down. In Detroit, plant after plant had

(Continued on Fourth Page.)

TO BALANCE EXCHANGE.

New Proposal Put Up to Harding.

Stabilized Rates Would Aid Foreign Trade, is the Idea of Cressinger.

Comptroller of Currency Points to Evil of Inflated Money Values.

BY ARTHUR SEARS HENNING.
[EXCLUSIVE DISPATCH.]

WASHINGTON, July 23.—As a means of increasing American foreign trade, now suffering from adverse monetary exchange conditions, Comptroller of the Currency Cressinger has proposed to President Harding the initiation of negotiations with other powers for the establishment of an international exchange standard.

With such a standard established and supported by the principal nations, national balances would be paid and permanent rates of exchange established and the United States would regain the foreign trade which is now being diverted to countries in which products can be purchased more cheaply than in the American market with its high fluctuating exchange rates.

Comptroller Cressinger explained today his proposal which he has submitted not only to the President, but to the leading bankers of the country. In the course of the interview Mr. Cressinger adverted to the plight of the American farmers, whom he believes are suffering primarily from too much speculation in time of high war prices.

CITES ILLUSTRATION.

"We are all familiar," said Mr. Cressinger, "with the process by which inflation of money and credits, together with the scarcity of goods and services, has caused a continuing depreciation of money and appreciation of prices. We have seen the classic illustration, in Cuba's experience, of how a country may find itself caught in a terrific crisis at the end of a long period of unprecedented prosperity. At the beginning of the war, almost anybody, if informed that for five years the island would have huge crops of sugar and sell them at the enormous prices it actually did receive, would have said 'Cuba will be in proportion to population the richest country in the world at the war's end.'

FARMERS ALSO CAUGHT.

"Instead, Cuba is in great distress because its good fortune tempted it to extravagance, speculation, inflation of money, credit and prices. Yet if you smile the smile of superior sophistication at little Cuba caught in the war, I will retort that Cuba and our midwest farming country are in precisely the same pickle. The farmers made money so fast, on the high prices, that 'everybody' did exactly what 'everybody' did in Cuba; went to speculating in farms, forcing

(Continued on Third Page.)

THE TRUTH ABOUT SOVIET RUSSIA AND RED LENIN.

Remarkable Story of Vanderlip, Who Won Vast Concessions by Tickling Dictator Behind the Ears.

BY WASHINGTON B. VANDERLIP.
[Copyright, 1921, by King Features Syndicate, Inc.]

[Washington Vanderlip is the Los Angeles explorer and engineer who went to Russia as the representative of a group of Los Angeles capitalists and who brought back soviet concessions to an empire and trade contracts calling for billions of dollars' worth of American products. In the series of articles written for The Times, of which this is the first, Mr. Vanderlip is recording his own remarkable experiences and his own views, with no attempt to speak for anyone else.—Ed.]

Lenin sat knee to knee with me. The pupils of his strange eyes were sparks of fire. The long, slender fingers of his nervous hands stabbed home the points of his furious defense against the angry denunciation of the world without. Those darting finger tips touched me here and there—shoulder, chest, arms—like rapier thrusts.

Suddenly, grotesquely, with Yankee impudence, my two hands evaded the stabbing fingers and lightly touched his head, above the ears. For a sinking moment I expected secret doors, hidden panels, to burst open. I smiled, for smiles carry off rude gestures as well as rough words, and for a wretched second I expected a gun at my head or a dagger at my throat. One does not tickle dictators behind the ears without a spasm of dread.

My hands went to Lenin's head out of sheer, inexplicable impulse. I hadn't dreamed of treating so familiarly the brow that sheathes the brain that deals death or life to 150,000,000 of human beings. It was an impulse that leaped from the mysterious subcellar of my mind, the mysterious mind cellar that all of us have, the subconscious mind, often our safest guide in adventuring on unknown trails.

DICTATOR IS STARTLED.

Lenin jerked backward, utterly dumbfounded. His brilliant eyes burned me with their glare. No one had ever treated him so cavalierly. I read in his startled gaze: "Can this American be mad?" And, even as I smiled in the easiest, friendliest way, the smile of my life, I read the forming of a thought to signal a Red gendarme and make an end of this rude and violent creature. For that tick of time, one of the weirdest, one of the most bizarre, I have ever experienced in a lifetime of adventure along the skylines and in the jungles and deserts of the world, I nailed his attention. In this heartbeat—it was nothing slower—we held each other with our eyes and I penetrated to the secret places of this man's heart.

Then my fingers lost their tension. I rubbed Lenin's head with my fingertips. I laughed. He found his voice. It sounded vibrant with astonishment, puzzlement, displeasure. It was vibrant, but chill and cutting as the wind which was sweeping over the Kremlin at that hour.

"What does this mean, Mr. Vanderlip?" Lenin demanded. "Your

(Continued on Second Page.)

HARDING AND PALS ENJOY LIFE IN CAMP

President Chops Wood for Meal and All Spend Night With Mosquitoes.

[BY A. P. NIGHT WIRE.]

BIGPOOL (Md.) July 23.—Far from the cares of the Presidency, Warren G. Harding spent the day and evening in a tented camp sequestered among the Maryland hills. The President's companions on his excursion back to nature were Thomas A. Edison, Henry Ford, Harvey S. Firestone and Bishop Anderson, of the Methodist Episcopal Church. They will remain together in camp until late tomorrow, when the President will motor back to Washington.

On his arrival today, Mr. Harding threw off his coat and swung an ax for a few minutes to help out the camp detail, cutting wood to cook lunch. After the meal he had a long nap. Later he again worked on the camp wood pile. Then H. S. Firestone brought up a half dozen saddled horses, and with Secretary Christian, Henry and Edsel Ford, H. S. Firestone, Jr., and Mr. Firestone, the President cantered over the country roads.

On his return to camp, he walked up the road to a country store, where he called up the White House with a query about Mrs. Harding, who has been indisposed. After dinner tonight the President, with his hosts, sat around the fire, swapped yarns and slapped mosquitoes.

UNION WILL TALK STRIKE ON AUGUST 7.

Call for Delegates to Take Part in Meeting Issued in San Francisco.

[BY A. P. NIGHT WIRE.]

SAN FRANCISCO, July 23.—A call for all labor unions in the San Francisco Bay districts to send five delegates each to a conference here August 7 to vote on a general strike as a means of halting the open-shop movement in the building industry, was issued today by the general conference committee of the buildings trades unions of the bay region.

The conference committee, which is composed of 400 delegates, announced today that the San Francisco Glass Workers' Union and the Building Trades Council of San Mateo had indorsed its general strike policy, although the San Francisco Labor Council refused last night to take any action, referring the question to the executive committee.

Leaders of the conference committee said an attempt was to be made to ask the executive committee to act today, but no meeting materialized. The delegates devoted their time today to organizing committees to appear before individual unions on behalf of the general strike movement. No attempt will be made to confer with the industrial relations committee of the Chamber of Commerce in regard to a settlement of the building trades controversy over the open-shop question until the strike plans are well under way, it was announced.

TAKE CARGO OF LIQUOR.

Mystery of "Pirate Ship" Solved.

Liquor Valued at $50,000 is Found on Sloop Near New Haven.

Eighteen Men Are Taken Into Custody and the Vessel is Seized.

[BY A. P. NIGHT WIRE.]

NEW HAVEN (Ct.) July 23.—In the seizure of the auxiliary swordfishing sloop Jennie T. of Northport, N. Y., the confiscation of liquor, valued at more than $50,000, and the arrest of eighteen men in a raid today, Federal officials believe they have solved—partially at least—the mystery attached to the elusive "pirate ship" which has been sighted at various times off the New Jersey coast near Montauk Point, and in Long Island Sound.

The authorities have not determined whether there was any direct connection between the Jennie T. and the British schooner Pocomoke, they said tonight. The Pocomoke, bound from Nassau, Bahama Islands, with a shipment of liquors consigned to Canadian ports, put into Atlantic City a few days ago with her cargo missing. It was explained the liquor had been jettisoned at sea. The Jennie T. docked at Lighthouse Point, an amusement resort at the eastern entrance of New Haven Harbor, early today, laden to capacity with a valuable cargo of liquor, the marks on the cases and bottles indicating it came from Bermuda and the West Indies.

TOO SMALL FOR CARGO.

In the opinion of the Federal prohibition enforcement officials the Jennie T. received her freight from a larger craft somewhere off the Long Island shore, probably just outside the three-mile limit. The Jennie T., they point out, is too small a vessel to make a voyage from either Bermuda or the Bahamas with as heavy a freight as the raiding party found on board.

The eighteen men arrested included Joseph Miller, skipper of the Jennie T.; J. Harmar Bronson, a well-known local sportsman; Pearl P. Sperry, Jr., an ex-liquor dealer, and David Gherione, president of the French-Italian Importing Company of this city.

All were released on bonds of $2000 each for a hearing Monday.

ARRESTS SPECTACULAR.

The arrests and seizure were spectacular. Prohibition Enforcement Agent McAuliffe, acting on information that an attempt might be made during the night to land liquor on the Connecticut shore, had his forces posted at most of the strategic positions, but had overlooked Lighthouse Point. About 2:30 o'clock this morn-

(Continued on Fourth Page.)

...GRESS IN DISARMAMENT

...Few Days Should See Determination of Conference Time.

[EXCLUSIVE DISPATCH.]

...July 23.—With the view of the United States con... Far Pacific conference fully explained to the ... and associated powers, the next few days should see a ... of the several pending questions involved in the prelimi... gathering. Japan's views as to matters that, in her ... be excluded from consideration are expected, and it is ... date of the opening of the conference, which is a sub... importance, will be decided. Nothing has occurred ... there will be serious objection to President Harding's ... the conference assemble in Washington on Armistice Day.

...that the United ... expressed to ... the hope ... Ministers of the British ... self-governing dominions ... the conference ... that the conference ... until spring has ... the State Department ... British. The suggestion ... conference be pre... delay is agreeable to ... provided it is ...

...that the conference ... until spring is ... the United States ... prefer that the first ... later than November ... of feeling pre... that the Japanese government is placing itself in a position out of harmony with the public opinion of the world. There seems to be a strong belief in Europe, that the conference owes it to the world to endeavor to remove all the causes of irritation in the Pacific and Far East that might eventually lead to international disturbance. To accomplish that it will be necessary for the conference to discuss every question that may be brought up. Japan, however, is showing a disposition to have certain important matters excluded from consideration, and the comment of the Japanese press suggests that influential persons in Japan wish to create the impression that the conference is based upon hostility to Japanese interests.

...DAY'S NEWS SUMMED UP

... Wind at 5 p.m., ... Thermometer, ... lowest, 68 deg. Fore... Los Angeles and vicinity: ... For complete weather ... page of this section.

... Developments in Ku ... were reiteration ... Coburn of Klan ... to be filed against Los ... and advices from ... and Beaumont, Tex., in... investigation by ... of its ...

... thought to have been ... accidents, which ... State, which ar... Harbor yester...

... distributors won ... when Judge Reeve ... must be re... grand jury.

... of automobile ... building yester... on charge of driv... and was lodged ... who was with ...

... Official of ... Association left ... to make plea for ...

... in San Fran... call for ... to discuss general ...

... "Two ... victim ... when he was ... in Chicago's ...

... were killed in ... automobile was ...

New York's new Motion-Picture Censorship Board member stated last night, will use sanity in viewing films.

President Harding, with Harvey Firestone and Henry Ford, camped last night in the Blue Ridge Mountains in Maryland.

Gov. Small of Illinois, in address at Chicago, struck hard at his accusers.

Henry Ford has revealed how he weathered financial storm and was able to reject proffered aid of Wall-street bankers.

Whisky cargo valued at $50,000 was seized on ship near New Haven; eighteen men aboard were arrested.

WASHINGTON. Official Washington said that progress is being made in move for disarmament.

Move by government to bring standardization of exchange to aid foreign trade has been urged.

A row yesterday adjourned the House Bergdoll investigation committee hearing when brother of the slacker called Representative Johnson a liar.

FOREIGN. Trotsky is made food dictator of Russia, and, as head of army also, is driving hungry millions in panic away from supplies.

Official Britain optimistic over peace in Ireland. Offers said to be pleasing both to Sinn Fein and Ulster. Smuts to offer services.

Hugo Stinnes, noted German industrialist, was seriously injured when his automobile overturned near Weisbaden.

Greek official report stated Turks are evacuating Angora, and that part of army was surrounded and virtually prisoners.

American battleships arrived in Peru to assist in independence celebration. Many nations represented.

Two-Gun Johnny is Ninth Victim of Chicago Feud.

[BY A. P. NIGHT WIRE.]

CHICAGO, July 23.—John (Two-Gun Johnny) Gardino, known as the "Killer," fell dead, pierced by an assassin's bullet, almost on his own doorstep today, the ninth victim in the past few months of a bitter political feud in the Nineteenth Ward.

Gardino was the bodyguard of Anthony d'Andrea, political leader, who was shot and killed several weeks ago.

Mexican Railroads Cut Wages.

[BY A. P. NIGHT WIRE.]

MEXICO CITY, July 23.—The employees of the National Railroad lines, with the exception of those earning less than 100 pesos monthly, will suffer a 20 per cent wage reduction August 1, according to a decision reached by the new railway board of directors.

TEMPERATURES IN PRINCIPAL CITIES.

Following were the maximum and minimum temperatures yesterday in various eastern cities compared with Los Angeles:

	Max.	Min.
New York	84	66
Philadelphia	86	68
Cincinnati	92	64
Indianapolis	92	70
Omaha	84	70
St. Louis	92	76
Chicago	93	72
Des Moines	80	68
Kansas City	90	72
Winnipeg	86	60
Huron, S. D.	92	54
Los Angeles	86	65

Because of a difference in humidity, there is an actual difference in "heat unpleasantness" of from 5 to 10 deg. in favor of Los Angeles as compared with the East, according to Col. H. B. Hersey, meteorologist for the local station of the United States Weather Bureau.

ROW ADJOURNS INQUIRY.

Congressman Tries to Beat Up Brother of Slacker Bergdoll.

[BY A. P. NIGHT WIRE.]

WASHINGTON, July 23.—The Bergdoll investigation broke up in a row today while Representative Johnson of Kentucky, Democratic member of the committee, was trying to reach a brother of Grover Cleveland Bergdoll, the slacker, who had called him a liar. The Kentuckian made a quick lunge toward Charles A. Braun of Philadelphia, the witness, but half a dozen men, including members of the committee, seized him and kept him in a corner of the room until Braun could be hurried away by the sergeant-at-arms of the House.

The clash, coming suddenly after an hour's fiery cross-examination, threw the spectators, many of them women, into an uproar. Expecting serious trouble, there was a rush for the doors, men tumbling under the tables.

LIE IS PASSED.

By bodily force, Mr. Johnson was restrained from getting in close to Braun, who had shouted "You are a liar."

The Kentucky member's hand was in his side trouser's pocket as Chairman Peter, Representative Flood, Democrat, Virginia, and others surrounded and held him.

Joseph G. Rodgers, sergeant-at-arms of the House, sitting directly behind Braun, took him by the arm and hurried for the door, as the voice of the chairman, rising above the uproar, declared the meeting adjourned.

Braun, who has changed his name because of the notoriety resulting from the acts of his draft-dodging brothers, was called as a witness by Maj. Bruce R. Campbell, accused by Bergdoll's mother of accepting $5000 to aid in the slacker's escape. His direct testimony was concluded when Mr. Johnson took him in hand.

LONG EXAMINATION.

Then followed a long cross-fire bearing on an interview John H. Sherbune, committee counsel, had with Mrs. Bergdoll at Philadelphia ten days ago relating to charges against Campbell. Mr. Johnson tried to develop whether Grover Bergdoll in a letter to his mother had mentioned army officers or counsel by name. Insisting that he never heard of the alleged payment to Campbell and that he did not remember what Grover Bergdoll might have written the witness declared that some of Mrs. Bergdoll's mail had been opened by government agents. Finally Mr. Johnson charged that Braun was not answering questions frankly, and was not telling all he knew.

THE CASUS BELLI.

"You are trying to evade my questions," Mr. Johnson said, when the witness seemed unable to say

(Continued on Eleventh Page.)

SMALL HITS HARD AT THE "INTERESTS."

Illinois Governor, Indicted on Embezzlement Charges, is Vitriolic in Address.

[BY A. P. NIGHT WIRE.]

CHICAGO, July 23. — Gov. Len Small, in his first public speech since his indictment on charges of embezzling State funds, told thousands of his party followers today he was the victim of a gigantic political plot. Declaring he was being persecuted by "vested interests," "treasury looters" and "character defamers," Gov. Small said that when "they found that they could neither bind me nor frighten me, this gang banded together their tools to disgrace and destroy me by having me indicted by the grand jury of Sangamon county—a county ruled by the most vicious ring in the State of Illinois."

Reviewing his acts in office, the Governor said he stood against the plundering of the State treasury by the "money powers," and that one who had defied these interests could expect nothing more than to be the victim of their schemes. He spoke from the same platform in an amusement park, where, a little more than a year ago, the boom was launched that put him in the State's highest office.

VETERANS' CLAIMS ALL ACTED UPON.

[BY A. P. NIGHT WIRE.]

WASHINGTON, July 23.—Announcing today the completion of a drive to settle all claims of former service men pending in the War Risk Insurance Bureau, Director Forbes said all claims had been acted upon except those of current filing.

Woman Killed by Waterspout While Touring.

[BY A. P. NIGHT WIRE.]

DEL NORTE (Colo.) July 23. — Mrs. Ernest Giesecke of Honolulu and Miss Bertha Giesecke of Denver, tourists, were killed near here today when the automobile in which they were riding was struck by a waterspout in Wolf Creek Pass.

KENTUCKY BUYS OLD FOSTER HOME.

[BY A. P. DAY WIRE.]

LOUISVILLE (Ky.) July 23.—Federal Hill, near Bardstown, the old Southern mansion, where Stephen C. Foster wrote "My Old Kentucky Home," is now to all intents the property of the State of Kentucky. The State commission which recently appealed "to Kentuckians at home and abroad" for funds with which to purchase the property, today reported contributions of $60,300, which covers the purchase price of $50,000.

TO OPERATE SEIZED BOATS.

United American Line Gets Five Fine Shipping Board Passenger Vessels.

[BY A. P. NIGHT WIRE.]

NEW YORK, July 23.—The United American Line temporarily will operate the five passenger liners seized last night from the United States Mail Steamship Company by the Shipping Board, according to announcement today by J. B. Smull, an operating director of the board. Mr. Smull said this arrangement was made in order there might be no interference with plans and contracts made by passengers for sailing on these vessels.

The first to sail under the new arrangement will be the George Washington, which will leave for France August 3 with 250 members of the American Legion.

The United American Line is a subsidiary of the American Ship and Commerce Corporation, of which W. A. Harriman is president. After its organization a year ago, it was announced, it had entered into a contract with the Hamburg-American Line to reopen former trade routes of the German company.

According to Elmer Schlesinger, general counsel of the Shipping Board, who was with Mr. Smull, the board has got to get down to a business basis.

"The old board was jollied out of $5,000,000 more than the United States Mail was entitled to," he said, "and they have kept the freight and passenger receipts since March 31."

The United States Mail Steamship Company has a similar contract with the North German Lloyd, which so far as is known, never has been approved by the Shipping Board.

Decision to take action against the United States Mail Steamship Company was made Thursday at Washington at a meeting of the Shipping Board, Mr. Smull said, and the action was unanimous. The alleged dereliction of the company in payments was called to the attention of the new board by the district auditor, and it was former Chairman Benson, now one of the commissioners, who suggested the course taken.

CLAIMS MONEY DUE.

Francis R. Mayer, president of the U.S. Mail Steamship Company, today declared that instead of the line owing money to the board, the board owed $2,000,000 to the company. He said the company had given the board more than $250,000 as an advance upon rentals and that in fact the board had been overpaid.

Under the terms of the contract with the board, Mr. Mayer said, the company was to pay at the rate of $2.50 per net registered ton each month, commencing on the date of reconditioning, but none of the vessels has been completely reconditioned.

When the $250,000 was advanced to the government, he said, it was

(Continued on Eleventh Page.)

PERUVIANS READY FOR HUGE TIME.

Many Nations Assisting ... Independence Cele... Profiteers Held Do...

[BY CABLE—EXCLUSIVE DI...]

LIMA (Peru) July ... United States battleships Oklahoma and Arizona have arrived at Callao harbor, bringing a special embassy from America to attend the Peruvian centennial celebration of its independence. Italy and France also sent battleships, while eighteen nations sent special embassies and thirteen others sent special missions.

The French embassy, which arrived yesterday morning, included Gen. Mangin, the defender of Verdun, who was given an enthusiastic welcome, citizens showering him with flowers from their windows.

The President has issued a decree fixing the minimum prices for all articles of prime necessity, from matches to beef, and providing large fines for anyone charging more. This action was designed to prevent profiteering during the celebration. He also decreed the rate which hotels and boarding houses may charge during July and August.

FIVE-YEAR SENTENCE FOR YOUTHFUL THIEF.

[BY A. P. NIGHT WIRE.]

SALT LAKE CITY, July 23.—Judge M. L. Ritchie of the District Court today announced that he would recommend a sentence of five years in the State prison for Walter W. Sharp, the 18-year-old bookkeeper, recently convicted of stealing $10,800 in gold from the Western Loan and Building Company, by whom he was employed. Sharp pleaded guilty.

Vanderlip Sees Russia as Land of Promise; World Secret Hinted.

RUSSIA'S EXPERIMENTS TO STANDARDIZE HUMANITY

Soviet Rulers Give American Vast Concessions in Kamchatka; Ask Friendship of United States.

(Continued from First Page.)

conduct, sir, requires an explanation." And if ever in my life I read a man's mind, I saw in the dictator's the clearly marked picture of a file of soviet infantrymen laying hands upon and bearing off to prison a person that bore an astonishingly faithful resemblance to myself. I did not like the picture. My reply was extremely swift.

"Mr. Lenin," I said, "I wanted to see for myself if you really had horns!"

HAS SENSE OF HUMOR.

He stared in amazement. Then his whole expression changed. Doubt, incredulity, obvious concern over the vagaries of a lunatic, offended dignity—all these were wiped out by a perfectly human play of amusement. This extraordinary experimenter with human lives has a sense of humor keen and natural. He laughed heartily, throwing back the head that had been so familiarly treated.

"Do they really think that about me in America?" he asked, serious now.

I told him as faithfully and accurately as I knew how. He heard me with eager, vivid attention, displaying no anger or resentment or any particular surprise. He began to talk himself, volubly, but along parallel lanes of reasoned thought.

At that time—it was the first of many such remarkable conversations with Vladimir Ulianoff, one time aristocrat, who has taken the name of Nikolai Lenin in his leadership of a gigantic experiment in Communism, in standardizing the hearts and minds of men—we talked not only about the old Russia and the new Russia, but about the Russia that is growing visibly before men's eyes out of the welter of three years of struggle and agony, of bitterness and bloodshed, of blind tinkering with immutable laws; about the Russia that one visions as taking her place in civilization only a few years hence, it may be; about what has been done and attempted under soviet rule, and the whys and wherefores of these things; about America and the dream that is forming in Lenin's mind; about Japan and the aggressive aspirations of Nippon; about women and jewels and gold; about peasants and the good, rich land; about industry and the glory of art. We sat knee to knee, eye to eye and covered the world in these talks, Lenin and I, and it was because of my singular, grotesque impulse to dart forward and scratch this man above the ears that we found ourselves all at once in understanding intellectual companionship; that there was such a free and full interplay of confidence and thought.

JOKE PROVOKES CONFIDENCES.

I played a clown's trick, rubbed one of the masters of mankind above the ears, and so opened to myself not only the door that gave upon the Russia of today, but the door that guarded secrets of the past three years, and that led, too, to the corridor of the future—a future that amazed me with its possibilities when I came to peer into it. This bucolic jest that I played upon Lenin, a rural jest, a country store jest, chanced, oddly enough, to win the confidence of this singular being. It pleased him. There was in it, under its crudeness, a kind of friendly humanity that had been denied to a detached thinker playing with the thunderbolts of fate. With that childish prank I brought Lenin out of the clouds, and down to humanity and it happened to capture his fancy. For once he confessed his loneliness and his pleasure at being admitted to simple human companionship. I might have gone to a cell. Instead Lenin handed to me the key to priceless things.

Into my hand by the might of Nikolai Lenin was thrust the key that had been denied to every other foreigner of unbiased mind. I do not boast. It is not worth while. Either my narrative, crowded as it must be with experiences and adventures that do not belong to existence anywhere but in Russia: filled as it must be with the weird and the grotesque, the dramatic and the melodramatic with startlement and sensation, and revealing indiscretions of my own, of which I am conscious but which the truth demands—either my narrative must convince you by the spirit of the fairness and truth that leads it on, or I must take the consequences of your incredulity. I am about to step out along the road, which was posted by St. John the Divine with this placard:

THE TRUTH ABOUT RUSSIA.

"Write the things which thou hast seen, and the things which are, and the things which shall be hereafter."

More than anything in this world, dear reader, I would like to play even the humblest part in giving to Americans the TRUTH ABOUT RUSSIA. I write it in capital letters. I would like to throw a searchlight upon this motto. As surely as I sit here in the palace of Russia's one-time sugar king, such a palace of gorgeous luxury as the occidental world does not know at all, now a mere chattel of the soviet and stuffed with art treasures decaying under the inefficiency of Communism, I know that every intelligent man and woman in America craves the truth about Russia. I know that every thinking, reasonable person in the United States seeks eagerly a fair resolvement of the baffling, confusing mystery of Russia under soviet rule and a fair answer to the springing question: After the soviet—what? For it has been an irritating, painfully, perplexing mystery, this speculation about what has really been happening behind the wall raised up by Lenin, and the group he dominates by cold intellectuality. We have hungered for the truth, but we have not been able to find it.

REPORTS ARE CONFLICTING.

Merely let us suggest to you that never in the history of the world have selfishness and self-interest, unworthy propaganda, racial suspicion and dislike, fanatical devotion and fantastical hostility, Chauvinism and the wretched, old-time Machiavellism of international politics, so worked in evil harmony to submerge and strangle the truth. That which we have had from Russia has been for the most part a babble of discordant surmises, denunciations, eulogies and theories. Passionate defenders of the soviet system and the soviet leaders have pictured their idols as marble white. Passionate enemies of the great experiment have given us pictures all black and ugly. And working among these irreconcilables have been the creeping insinuating intriguers pursuing by stealth and falsehood great plunder of gold and land and commercial advantage. The truth is seldom snow white or tar black. It is more apt to be gray.

Indulge me with a word about myself at the very outset of our story, even as we start together along the road named truth. I know that I cannot write brilliantly. I do know that I can write simply of straightforward matters. In the beginning of this I lunged for your attention with the story of the bizarre jest I played upon Lenin. It was an advertiser's device employed not only because of the immense effect it had upon my opportunities for observation and study in Russia, but because I yearned to interest you at the first step. Let me say, therefore, that I do not know of any European or of any American citizen, save myself alone, who has studied the Russia of today in relation to the Russia of the past and the Russia of the future with any detachment of mind, with perfect and complete unselfishness, with immunity from hostility or dislike on the one hand and from sympathy or admiration for Communism on the other, or who observed Russia and the Russians from the viewpoint of one who is thrilled by a great human spectacle, a nation in eruption. For that is what it is—one of the great spectacles of human history; a gigantic welter of the sane and the lunatic, of evil and good, of hopes and fears, of the pure and the smirched, of treachery and devotion. I want to be your eyes and your ears as we walk through and around this crater of a volcano still smoking.

TEARS AND LAUGHTER.

There is so much that you want to know. And there is so much that I have to tell you. It is a strange story, this narrative of the adventures of a demacratic American citizen in the heart of Communism. There are tears in it, some laughter, it may be, and evil spirits out of nightmares. Hold, I shall be a vender from afar, hawking my wares in your street, crying aloud the merits of gems, tapestries and my baubles of gold and brass! What have we in our pack to intrigue your fancy? Come a step closer while I dangle my baubles—not so many, as is the way of cunning merchants.

Baubles? I have here all the jewels of Russia, that vast store of superlative gems wrested by the soviet from the strong boxes of the nobles and the rich bourgeoisie, jewels of the value of two billions of dollars of American gold. The secret of how they were gathered—this wonderful necklace of diamonds, this gorgeous tiara of magnificent, blazing stones; this bracelet of emeralds engraved with Chinese characters 2000 years ago, this cup of blood drops that mere jewelers call rubies; these dazzling sapphires whose history reaches back to the fabulous Prester John—is mine, and mine, too, is the secret of where they are stored and how and what for.

Baubles? I have the gold of Russia, and imaginative as you may be you would never guess where that gold is and in what form it is, for it is gold seldom found where this gold rests and it is of singular history, linked in its story with the flight across Russia of the crumbling legions of Napoleon.

WOMEN BLIGHTED.

I bring to you the minds and the heart thoughts of the women of Russia, and this tale alone, to my mind at least, is one of the curious stories of the human race. It is a story of women under the blight of Communism: women ignored and shouldered aside by blind fanaticism! How men could desire or imagine an economic and political millennium without the full, free and devoted partnership of women with men in the desired for heaven upon earth is beyond the reasoning of an American man, for if there is a single phenomenon obvious in the slow struggle upward of human creatures from the slime and mud of the Proterozoic Age it is that civilization does not develop, does not go forward a single pace, without the guidance of the mysterious instinct of womankind for that which is true and good and permanently valuable. No effect has been attained in any time and in any age without intelligent comprehension of this cause. It is part of my story and it a wonderful part.

Russian women under Communism and stfled by poverty! Can you imagine a city full of women in this day and age going mad with joy over the present of an out-of-date American fashion book? Can you imagine delicate ladies bursting into tears over the trivial gift of a tube of American tooth paste or a bar of scented soap? Can you imagine women of the twentieth century sobbing with joy over the opportunity of simple conversation with a plain American citizen who went among them with just ordinary courtesy, commonplace deference, and who talked with them as one talks to one's own equals in heart and mind? These memories recur to me fascinatingly as I glance through my notebooks and diary.

HAVE SECRET POLICE.

I will tell you the story of that paradox of soviet rule, the Cheka, the secret police of Communism; successor in might and mystery of the dreaded Okrama, the secret police of Czarism; the story of its strange chief, "The Man of Sorrows;" the story of its unbelievable ramifications, and I will show you Lenin, Robespierre of Russia, glancing askance, distastefully, at this engine of terrorism which has outlived its time. One goes about in Russia with a finger upon one's lips when the dreaded Cheka is mentioned, for the agents of this strange body mark, it would seem, the flight of the very sparrows from housetop to housetop.

You will go with me, I hope, through the factories and the shops and will marvel with me that among these rustling, decaying plants men can be so stupid, and through the markets to stare at the fiercely passionate yearning of the Russians to barter and to trade in this new era of the Communist experiment. We will sit together in a crystal and plate-glass restaurant served by an agent of the Cheka and eating a dinner that costs the pair of us 50,000 rubles, and we will drive through the streets behind the whip of a Communist ishovsky who suggests by the palpable insolence of his glance that he cares not a malediction if he turns us into the ditch, and we will pay him 25,000 rubles for taking us half a mile. We will visit the opera under Communism and the Russian theaters and we will observe what the strange experiment has done to art. We will dine with the Minister for Foreign Affairs, M. Tchicherin, a name as celebrated now as Lenin's, and we will study this man of undoubted capacity and of persistent devotion to a fraying cause.

ROTZKY EMULATES NAPOLEON
EMULATES NAPOLEON.

If you care to accompany me we will visit the other heads of the soviet regime—Trotzky, the New York East Side Jew transmuted by destiny into a Minister of War for a nation of 150,000,000 people, head of an army of 4,000,000, designer of military plans so ambitious that they would have daunted the imagination of the Corsican himself; Kalinin, the peasant President of the soviet Republic, a simple and rather likeable soul who sits almost daily over the complaints and peevish grievances of the people and who gives quaint judgments after the fashion of the cadis of Al Raschid's time; Peters, the terrorist, the stormy petrel of the Red revolution; signer of 3000 death warrants, "trouble-shooter" of the Red revolution, and we will hear of what has come to him as fate deals the cards of Communism, and, too, of what is at the back of his mind when sleep avoids him in the watches of the night; Racovski, hailed as the Lenin of the Ukraine; Leshava, the banker and economist; Sablenin, who holds under the soviet exactly the place he held under the Czar; Karachan, the shiftly Armenian, who occupies in Lenin's coldly intellectual survey of soviet rule and influence as singular a part as man ever played; and of others who are powers in the Russia of today, though some of them walked humbly in the old days, bowing their heads (whatever were the curses in their hearts) to the passage of the haughty nobles in the streets.

STUDY COMMUNE HEADS.

Together we will study these men, the little known leaders of soviet Russia, and we will make up our minds about them quite independently of rumor and report. If there is good in them, we will find it, you and I, for men can no more successfully conceal the good that lies in them then they can successfully mask the evil. We will try to discover what actuates these chiefs of Communism—what is at the back of their minds and at the bottom of their hearts, what they think of Jews in Communism, for example. We will observe them as we would observe any other interesting human beings, for if a thing or a personality is interesting it is always worth some study. We will detect, I suspect, which of them are heart and soul with Communism and which are veiling their feelings, playing a part, their uneasy glance upon the agents of the dreaded Cheka.

Constitutions are dull things. The mechanism of government is hardly apt to be thrilling. But when one finds in one's hand the constitution of a new political and economic idea, and when one has the complete and leisurely opportunity to examine the workings and interworkings of a novelty in human administration, neither constitution nor methods of administration are boresome. They are not boresome because they are human documents in themselves, hieroglyphics of a curious stirring of the human spirit; notes of the most extraordinary experiment with human souls that ever was tried out upon this earth.

You will like to know what Lenin thinks and what Tchicherin flashes out about these changing charters of society rule, and as thinking Americans you may be interested in the broadest and most general comparison of soviet administration to our own scheme of doing things.

METHODS OF THE COMMUNE.

You will want to know why it is that under the soviet system of doing things it becomes an adventure to obtain a street-car ticket or a ticket to the theater, or how long, indeed, it took me to get a bottle of brandy, and why that bottle of brandy became a topic of conversation among national chiefs that deal with all the lives and all the property in the land that is now the theater of most bizarre, the most grotesque episodes to be found anywhere around the curve of the earth.

We will hear together the lovely, deep tones of the bells of the churches of Russia—bells such as the rest of the world know not—for these bells are sounding incessantly now, and we will learn together why they are now almost never silent and why eight Russians out of every ten that pass the cross of their faith make the sacred symbol. For that also is one of the big stories of Communism and of what has befallen Communism. And presently we will talk with the affable and burly Tikon, head of the Russian church, and we will see in his doorway young Russian priests whose wavy hair is just free of the curl papers of the night before. Together we will observe the devout spirit of the Russian peasant, and we will begin to understand what this revival of religion means, to what it trends, and the effect it seems likely to have upon the new Russia.

PEASANT IS "RUSSIA."

And we can find nothing more interesting to do than to travel upon the railways (such as they are under the general breakdown and overspreading inefficiency) and visit the small towns and the little, squalid villages of the peasants themselves. For the peasant is Russia and Russia is the peasant. Wherever the peasant moves with the ponderous weight of his massed one hundred millions, there moves Russia! We will observe very clearly the direction Ivan is taking, for he is upon his way, simple soul, after an exhausting, terrible experience, and that will be, I fancy, the most interesting study of all when in the orderly course of things we come to it.

He has changed palpably, this good Ivan. ... place inside ... morphosed his ... the world owe... day, upon the ... row, there is ... human animal ... earth. The ... notion that ... truth is Ivan ... soviet. It helped ... sprawling feet ... loves more than ... that is part of ... means as vitally ... religion. More, ... God for granted, ... storms and in the ... of tender, green ... other thing is ... ably obvious ... He has it and ... not dramatically, ... but calmly, ... writes stupidly.

BABIES AND ...

And we will walk ... where live a different ... sian, quiet, and ... children, even the ... a little of what ... meant to the ... breast, and we ... what has been ... babies of Russia, ... flies, robbed of ... pitiful chance ... grip of circumstances ... most as soon as ... that is a story ... I think, the ... American mother.

Perhaps, together, ... a worth-while ... character, that ... lightness and ... rageous sentimentality ... practicality, of the ... courtesy and the ... rudeness; of why ... seem able to ... character which ...

(Continued on Third ...)

"Mr. Lenin," I Said, "I Wanted to See for Myself If You Really Had Horns!"

NICOTINE CATERS TO LA FEMME.

Eternal Woman Dictated to by Style Even in Her Cigarettes.

[BY CABLE—EXCLUSIVE DISPATCH.]

LONDON, July 23.—At the tobacco traders' exhibition here recently points were awarded to women smokers for gracefulness in placing cigarettes in the mouth and for the manner of inhaling. Points were also given for selecting cigarettes with colored tips to match dresses.

EVERY MORNING IN THE YEAR. Los Angeles Times
The Times Building, First and Broadway.
$1.05 per Month { DELIVERED BY CARRIER.
By Mail, in Postal Zones 1 to 4, Including California, Arizona, ... $12.00; Monthly, $1.05. In Zone 5, Including Colorado, Idaho, ... Oregon, Washington, Yearly, $16.00; Monthly, $1.60. In Zones ... States, Canada and Mexico, Yearly, $18.00; Monthly, $1.50.
Entered as second class matter, December 4, 1881, at the Postoffice ... under the Act of March 3, 1879.
SUNDAY MORNING, JULY 24, 1921.

Barnes Music Company's Mid-Summer Sale

Of Good, Used, Upright, Grand and Player-Pianos

Among the splendid instruments offered this week are the following fine makes:

- *Hallet & Davis (Used)*
- *Chickering & Sons (Used)*
- *Vose & Sons (Used)*
- *Henry F. Miller (Used)*
- *J. & C. Fischer (Used)*
- *A. B. Chase (Used)*
- *Packard (Used)*
- *Schubert (Used)*
- *Autoplayer (Used)*

—and many, many more starting as low in price as $175, $215 and up.

New Pianos from $365 up
New Players " 495 "
New Grands " 745 "

Every instrument, either new or used, represents what we believe to be the best value on the market, and may be purchased on our easy monthly payment plan.

THE "HOUSE OF SERVICEABLE SELLING"

Barnes Music Co.
PHONE 10788
231-233 South Broadway
LOS ANGELES, CALIFORNIA

Co-Lo

Restores Original Color to
Gray Hair

Co-Lo restores the natural color, life and luster to gray and faded hair in a manner nature approves—a scientific process perfected by Prof. John H. Austin of Chicago, over 40 years a hair and scalp specialist.

Secrets of Co-Lo Success

Co-Lo is a wonderful liquid. Clear, odorless, greaseless. Without lead or sulphur. Without sediment. Will not wash or rub off. Will not injure hair or scalp. Pleasing and simple to apply. Cannot be detected like ordinary hair tints and dyes. Will not cause the hair to split or break off.

Co-Lo Hair Restorer for every natural shade of hair—A6, for black and dark shades of brown; A7, for jet black hair, A8, for medium brown shades; A9, for light brown drab and auburn shades.

Sold by Hamburger's, Main and Second Floors; All Owl Drug Stores and all Druggists in Southern California, Arizona and Nevada.

THE OWL DRUG CO — BETTER DRUG STORES

Summer Suggestions
From the Shelves of "The Owl" Stores

Drug Store Merchandise is seasonable to an unappreciated extent—providing the wants and needs of the people are considered. Take this group of Summer essentials as an example:

Shower Bath Sprays $1.00

This small investment will yield bountifully in comfort and bath satisfaction. Can be attached to any modern bathtub faucet. A five-foot tube permits widest use—see illustration. Others up to $7.00.

Bath Brushes $1.00

A feature brush and a feature price. You'll be impressed with the value. Detachable handle, well-seasoned wood. You may be sure of long service.

Shower Caps 25c

Made especially for shower bathers. Close-fitting Caps that are made extra heavy. Beach Caps, plain and fancy, at popular prices.

Bath Crystals

A Red Feather product. A bath ... Popular odors. Large glass jars 65c

Lowered Thermos Prices

Pint Bottles (brown)	$2.25	Pint Bottles (nickel)	$4.00
Pint Bottles (green)	$2.75	Quart Bottles (nickel)	$5.50
Quart Bottles (brown)	$3.50	FILLERS	
Quart Bottles (green)	$4.00		
½-Pt. Bottles (cor'g't'd)	$3.25	½-Pint Fillers	$1.25
Pint Bottles (cor'g't'd)	$3.50	Pint Fillers	$1.50
Quart Bottles (cor'g't'd)	$5.00	Quart Fillers	$2.00

LUNCH KITS

½-Pint Bottle Kits	$3.75 and $4.75
Fiber and Metal Case Kits	$3.75 and $4.00

Sterno Stoves $1.00 (Aluminum)

Like the picture on the left. The handiest and ... quick-heat device ever developed. Folds compactly ... made for suitcase travelers.

Sterno Heat 10c a Can

The cleanest and hottest heat obtainable. Economical ... solidified alcohol, prepared by a secret process.

Brownie Cameras $2.00

The favorite of the younger generation—and the old folks find it sufficient for their needs. Takes a good, clear picture. Built to stand hard knocks.

Kodaks—All Styles

The Owl Drug Stores are headquarters for all Eastman products—Kodaks and equipment.

Film Developing and Printing

Every detail of the work is done under expert direction. Prices right. Work ready when promised.

FILMS
All Sizes. ...

The Owl Drug Co
Better Drug Stores
These prices also apply to our Pasadena and Venice Stores.

... & FRANK ...

SALES ...

$1 Blouse ...
Liberal assortment ... and standard Ka... Sawyer and othe... waists in sports ... styles. They are fi... stripe patterns. A... Choice now for on...

Boys' Khaki ...
These are the knickers ... $2.00. They are for ... dal, a pair—$1.45.

Boys' Bathing ...
$5.00 bathing suits reduced to—$4.00
$4.00 bathing suits reduced to—$3.20

ROCK CRUSHER SHO... the hard wear that boy... values at $6.00 and $6....

Harris ...
437-443 So...

...REN'S FANCY TOP ...

...000 Want-A...

here they are
EDEN
APEX
WOODROW
JOHNSON
EASY VACUUM
And all backed up by CLARK SERVICE—which means quick and satisfactory attention at all times

HARRIS & FRANK — BOY SCOUT OUTFITTERS

SALES FOR BOYS

$1 Blouse Waists, 85c

Liberal assortments of the well-known and standard Kaynee, Puritan, Tom Sawyer and other makes of blouse waists in sports and regular collar styles. They are in plain colors and in stripe patterns. Ages 5 to 16 years. Choice now for only—85c.

Boys' Khaki Pants, $1.45

These are the knickers regularly sold here for $2.00. They are for sizes 6 to 18 years; special, a pair—$1.45.

Boys' Bathing Suits Lower

$5.00 bathing suits reduced to—$4.00 | $2.50 bathing suits reduced to—$2.00

$4.00 bathing suits reduced to—$3.20 | $2.00 bathing suits reduced to—$1.60

ROCK CRUSHER SHOES, made to withstand the hard wear that boys give shoes; unusual values at $6.00 and $6.50.

Harris & Frank

437-443 SOUTH SPRING ST.

MEN'S FANCY TOP SOX, SPECIAL, AT—25c

...000 Want-Ads are telephoned to THE TIMES every ... for insertion in the Sunday edition. These advertisements ... by virtually the whole buying audience of Southern Cali-...

MAKE EXCHANGE RATES STABLE.

Comptroller of Currency Has New Proposal.

Believes America Would Regain Foreign Trade.

Points to the Evil of Inflated Currency.

(Continued from First Page.)

the prices higher and higher; selling and reselling on small payments, and discounting the notes which represented deferred payments. Then the price of cotton and wheat and corn and hogs started downward on the same path that Cuba's sugar was following; and our farmers and agricultural speculators found themselves in full fellowship with Cuba's planters.

"So we see that the profits of the profiteer, whether in Cuba or here, have disappeared. He cannot meet his notes; the banks cannot afford to carry him; and both he and the banks are being squeezed. Pretty much everybody is directly or indirectly affected and all of them stop spending simply because they have nothing to spend. We call it a buyers' strike, but it is really a buyers' paralysis with a clogged circulation, a case of credit congested and 'frozen.'"

MUST INCREASE EXPORTS.

Discussing his plan for the establishment of an international exchange standard, Mr. Cressinger said:

"We need to increase our exports, but in our new quality as a great creditor country, we find it more difficult than ever to export more than we import. The difficulty is increased by the fact that our money is the best in the world—the most expensive. On a gold basis, five Italian lire would buy a dollar's worth of goods from us.

"But the lira is so depreciated that it takes nearly 20 now to buy a dollar. Naturally, the Italian wants to buy in a market where he gets more for his money; and our money, being at the top of the entire heap, they are all trying to get things somewhere else than from us.

"No two money systems have been depreciated in the same degree; none of them maintains any financial relation to another; they fluctuate incessantly, adding the complication of uncertainty to the fundamental difficulties that grow out of our generally higher standard of money values in relation to gold. Is there any way in which, for the purpose of international trade, something like an international standard could be fixed, wherein to pay international balances at reasonable fixed and permanent rates of exchange? Is it possible to help the foreign countries to maintain one currency, with especially sound resources behind it, as a currency of international circulation, regardless of the domestic use of the present depreciated moneys of internal circulation?

"Various projects looking to this have been put forward. In at least one case, that of Argentina, it has actually been done, and with apparent success; the value of the foreign-trade peso was fixed at a definite relationship to gold, and of the domestic trade peso at 44 per cent of the value of the foreign-trade peso.

"But whether generally it would be possible to effect such a stabilization through independent action of many governments, must be doubted. I am aware that there has been much opposition to the United States becoming a party to any such co-operation in the effort to create an international medium for the purpose of international trade. It has been assumed that because our money was the best in the world—the most expensive in terms of gold—we could not afford to become partners in any international trade-banking plans with states whose moneys were of lower quality. But I think it possible that as we realize the discrimination that other nations are compelled to exercise against us for the very reason that our money is so much more expensive than theirs we will be less and less disposed to hold aloof from plans which might be efficacious if we were a party to them. For myself, I believe the plan deserves most serious consideration and that the country could well assume such a program."

CANTON PLANS MODERN CITY.

Mayor Writes to Bay City Executives for Ideas on Building.

[BY A. P. NIGHT WIRE.]

SAN FRANCISCO, July 23. A letter from Mayor Sun Fo of Canton, China, asking for some ideas on building a modern city was received today by Mayor James Rolph, Jr. The old wall surrounding Canton has been torn down, Mayor Sun Fo wrote, and the municipality is ready to erect a modern city, so information regarding street-car systems, electric lights, waterworks, sewers, playgrounds and other modern features is needed.

ATLANTA GETS NEXT NEW THOUGHT MEET.

LOS ANGELES WOMAN MADE DIRECTOR OF INTERNATIONAL ALLIANCE.

[BY A. P. NIGHT WIRE.]

DENVER, July 23.—Atlanta, Ga., was selected as the 1922 convention city for the International New Thought Alliance, which completed business sessions today, although it will not officially adjourn until Sunday night following a public meeting.

Directors elected for three years are:

Miss Harriet Hale Rex, Los Angeles; Mrs. Elizabeth Towne, Holyoke, Mass.; David Walter Pye, New York.

The following were elected for two years: Mrs. Mary E. T. Chapin, New York; H. H. Schroeder, St. Louis; Mrs. Mary L. S. Butterworth, Philadelphia, and Marcel Krauss, New Orleans, were elected for one year.

Officers of the alliance are also members of the board of directors.

Plan to Meet in Salt Lake City.

[BY A. P. NIGHT WIRE.]

DENVER, July 23.—The general mid-year meeting of the American National Live Stock Association will be held in Salt Lake City August 26 and 27. Questions of vital interest to the live-stock producers throughout the United States will be discussed.

TRUTH ABOUT SOVIET RULE.

(Continued from Second Page.)

twentieth century, though dully, but has its roots in the tenth. And if we obtain this insight it may explain and clarify many things that otherwise would be mystifying. For it will throw a clear light upon the Russia of today as it stands in stark relief to the Russia of the Romanoffs, and it will let enough radiance into the dim places where the great events of the future are forming to give us a glimpse of this giant a few years hence.

There is, indeed, so much to tell about this great, simple, rather helpless people that have been clay in the hands of fanatics, schemers, madmen and thieves, so much about the miseries they have brought upon themselves; their nakedness and destitution and dreadful need; about the look that one so often finds in their eye, a look which silently interrogates the heavens, much as to say:

"God, surely You are not paying any attention to Holy Russia any more—You could not be and permit such things!"

RECONSTRUCTION.

There is so much to tell about the general collapse and breakdown of a once gigantic industrial and commercial machine, and about the unbelievable inefficiency of Russians generally; about the mammoth purchases they must make some day from the western world, Europe or ourselves, and about what the new Russia is apt to be in the way of a friend and business customer.

And so we come to one of the greatest dramas of commerce in the history of the world, the intrigue internationally played to capture pre-eminence in Russian trade and to lay hands upon the great store of gems and gold that Russia for all of her poverty has set by for the last hour of need. The principal players in this game, as we shall learn, are the ever-shrewd and trade-wise British, the aggressively aspiring Japanese and the Germans already bending their backs under the burden of the price they are paying in gold for setting the world on fire.

These are the players in the great trade game and they are old and cunning hands, but the player Russia longs for and welcomes to the contest is America. I have said that Russia is trading mad these days, that a sort of craze to buy and sell and exchange has swept over the land in a perfectly human and natural reaction, but Russia is especially mad to trade with America. I cannot write it too strongly.

RUSSIANS LOVE AMERICA?

If you see with my eyes and hear with my ears you will perceive with me that at the present time, as a result of what has taken place in the past few years, and as a result, too, of soviet manipulation of public opinion and sentiment, Russians dislike the British and the French, hate the Japanese and love Americans. In all Russia the biggest hope and brightest dream of the intelligent is the rapid coming of the day when Russia and the United States will again be on normal relations. All of these things will be discussed and interestingly illustrated as our story flows along, and we will take a far journey—to the northwestern tip of Asia, to Kamchatka, before we part company. For the land of Kamchatka, a land of wonderful possibilities across the Bering Sea from our own Alaska, may some day be an American Territory or State. It waits for the American flag.

HANDS OVER KAMCHATKA.

Lenin gave me Kamchatka! Unbelievable as it sounds, Lenin and the Economic Council at a word from Lenin handed over to me, Washington B. Vanderlip, plain American business man and mining engineer, the deed of gift to 400,000 square miles of wonderful country, with inexhaustible riches of oil and coal and fish and furs and this province I have offered to my country as her guarantee of supremacy in the Pacific against any nation, any race. With Kamchatka, almost twice as big as Texas, goes the gift of two naval bases, one of which the wily British have had their eyes upon for a century and a half and for which the Japanese are plotting and intriguing today.

The deeds and the contracts and all the accompanying documents, signed and sealed and witnessed, are in the hands of the Hon. Henry Cabot Lodge, chairman of the Committee on Foreign Relations of the United States Senate, the most potent influence in our foreign policies under the President and the Secretary of State.

LAND OF MYSTERY.

For twenty-five years I have dreamed of Kamchatka as an American possession, since the days of my original exploration of that strange and distant province, one of the last frontiers of the world; a land that is full of mystery and unexpected things. It may even be that there survives, far back in Kamchatka, life that has utterly disappeared elsewhere; species of beasts that died out ages ago. I have heard queer tales which filtered through native channels to the coast, and some of these days I am going to find out if there is truth in them. I have longed to see Kamchatka an American possession since I first went there for a British syndicate in Korea, and it was then that Kamchatka amazed me with its visible wealth waiting for the energy and intelligence of Americans. I made my report to my employers then—but I was, I hope, much too good an American to give away all the secret. I did not reveal the existence of the greatest riches of all.

The story that I have to tell you of how I followed my Kamchatka dream for a quarter of a century, going hat in hand to the captains of finance, in all the capitals of the world, rebuffed by dull money grubbers of no imagination, no vision; of how I eyed Russia through the years, knowing that a revolution must come, and that without revolution my hopes could never be realized; of how inspiration came to me in the Canadian North Woods as I sat reading Emerson by the firelight and idly conscious of the grumbling of my Cree guides who were hungry for the moose I had missed—inspiration as to what to do, and how I followed the urge and so came to Russia, must interest you because it is the blazing truth and it is shot full of facts that have hitherto been withheld from Americans, and without knowledge of which no one may understand the great puzzle of Russia or foresee what is to come out of the welter of events. I shall try to be fair as well as truthful and interesting.

GOOD AND THE BAD.

When I see good things in soviet rule or good men among the soviet chiefs I shall say so, and when I perceive bad things and bad men I shall say so. If I find myself dining with an honest man of brains it will give me pleasure, even if it be Lenin himself or Tchitcherin, and if I am thrust into contact with a liar and a grafter I can do no less than make an honest report. I expect to go back to Russia some day. I want very much to return to Russia. But I am going to write the truth about Russia as I know it. I hope Lenin is big enough to swallow the truth and that the gates will not be slammed shut against me when these articles make their appearance in Russian. If I know the man he has that bigness. It may be that the truthfully pleasant things I have to say about him may soften his verdict—but the story will be told.

WITHHOLDS GREAT SECRET.

My greatest secret I am deliberately withholding from you. Not a hint of it shall you have unless somewhere in the course of the narrative the truth slips from me by inadvertence. There are tremendous reasons why it must not be told at the outset, reasons that touch the security and happiness of hundreds of millions of people; reasons that mean life or death to certain individuals—myself included—and I have no desire to investigate other worlds for some years to come. The time is not far off when this secret which will startle the world can be told. I have the truth poised and waiting, ready to cast into the air.

It is an amazing story, this great secret of mine. Be patient. Go along with me. Prepare yourself as I did by contact with the form and color and fascinating phenomena of Russian life. Get the atmosphere. Study the psychology. Acquaint yourself with the sights and sounds and the very smells. Then when the secret is out, when the mystery is unfolded and the greatest puzzle the world has known for centuries is solved, you will understand in complete fullness.

UNUSUAL THIRST WINS FREEDOM.

Berlin Janitor Consumes Ten Cases of Champagne in Nine Days.

[BY CABLE AND ASSOCIATED PRESS.]

BERLIN, July 23.—In view of what was called his "unusual thirst," August Marcowski, a janitor, who had been sentenced to five months in jail for drinking ten cases of champagne belonging to a tenant, was pardoned by the high court today. He had consumed the ten cases in nine days.

Seemingly to vindicate the judgment of the court, Marcowski entered the nearest cafe immediately after he was released to slake his thirst.

INCORPORATION.

Sierra Madre Press: Incorporators, Robert Mitchell, G. E. Palmer, J. D. Mackerras; capital stock, $25,000; subscribed, $300.

The Steinway Duo-Art Reproducing Piano

Embodied in this great instrument are the skill, experience and resources of the two leading houses of the music industry. It is the world's finest piano—Steinway & Sons' best product and a Duo-Art Pianola—the supreme achievement of the Aeolian Company.

In this distinguished instrument are combined the standard piano of all time and the world's greatest reproducing action. It is the acme of musical instrument perfection.

The Steinway Duo-Art Reproducing Piano is to be found only at the Birkel Co.

The Steinway Piano may also be obtained here in both upright and grand models, ranging in price from $925 to $2775.

Geo. J. Birkel Co.

"The Steinway House"

446-448 SOUTH BROADWAY

Significant The SUNDAY TIMES prints from 70% to 80% more want-ads than the second morning newspaper yet employs 50% less solicitors.

You can afford that longed-for washing machine on these terms.

DOWN—

eighteen months to pay

Thirty-one cents a day will bring an EDEN, an APEX, a WOODROW, a JOHNSON, or an EASY VACUUM washing machine to your home. It will make your wash day a day of rejoicing. It will eliminate drudgery and prolong the life of your clothing. TAKE ADVANTAGE of this unusual opportunity to procure any one of these leading makes of washers WITH EIGHTEEN MONTHS TO PAY FOR IT. Our large distribution enables us to let the housewife share in an exceptionally low price on the easiest of terms.

Any machine—at any time and your work done cleaner and better without frayed nerves and a broken back. Act now—before you forget.

Phone 15908 or 11124 for demonstration

Here they are: EDEN, APEX, WOODROW, JOHNSON, EASY VACUUM

F. A. Clarke Co. Inc.

Electrical Household Appliances

732 So. Spring St. Los Angeles

Standard

Electric Ranges

Cook the Food, Not the Cook.

Switch on the current, and immediately the heat is directly applied to cook the food. Standard Electric Ranges concentrate the heat where it is needed and do not let it radiate around the room. That is why these ranges will cook four hours for what it costs you to use an electric iron forty minutes.

10 models, handsomely finished in white enamel and having "built-in" electric fireless cookers, solid aluminum lined ovens with glass doors, and both open and closed type heating elements. $75.00 to $220.00.

The California Bungalow Standard Electric Range $68.00 to $104.50

An attractive feature about this model is the fact that it does not require special service from the Power Company. A wonderfully economical baker.

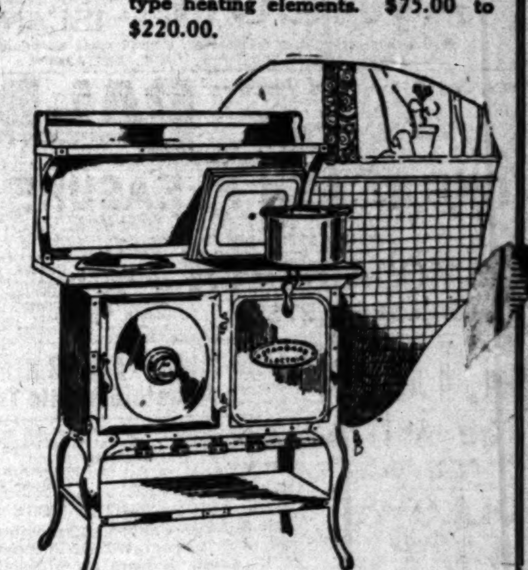

This range is equipped with fireless cooker, oven, broiler and skillet. $68.00 to $104.50.

Our Display of Electric Ranges is the largest on the Pacific Coast.

Standard Electric Fireless Cooker With Utensils $28.00

One of these cookers requires less current to cook a dinner than is ordinarily required for an average ironing. Connect them as you would any electric appliance, to the nearest electric light socket. Complete with aluminum utensils. $28.00. These cookers are of no great weight and are just a convenient size to carry along in the auto on picnic outings.

Barker Bros

ESTABLISHED—1880

Broadway Between Seventh and Eighth

Make Reservations for Mountain, Seaside and Other Resorts AT THE Times Free Information AND Resort Bureau

Corner First and Broadway

The bureau is for the accommodation and benefit of persons seeking interesting routes of travel, desirable hotels and rest, recreation and recuperation at the seashore or in the mountains. Particulars are furnished by competent attendants and by correspondence to the general public regarding rates and attractions of railroad and steamship lines, hotels and pleasure and health resorts. Descriptive circulars and transportation literature are kept on hand for inspection and distribution. This service is absolutely free. Literature may also be obtained at the Times Branch Office, 619 South Spring Street. Phones: Pico 789; Automatic 10231.

Resorts

New "Y T S" Inclusive Tour. "See both sides of the Park"

The Song of the Mountains

Up in Yosemite, Summer's full beauty is just now arriving among the snow peaks, lakes, upland valleys and trout streams.

Two wonder trips—the inclusive Yosemite Transportation Tour—230 miles through both sides of the Park by Auto Stage for $25.00, and the new Yosemite-Lake Tahoe Auto Stage Circuit Tour over the Tioga Pass Route—are now at their best.

Ask today for "Yosemite 1921 Information", free on request. Address

YOSEMITE NATIONAL PARK CO. Paul L. Bommer, Agent. 911 So. Spring St. Tel. 11009

YOSEMITE RESERVATIONS
CAMP CURRY, YOSEMITE LODGE, WAWONA
HORSESHOE ROUTE TICKETS
LAKE TAHOE—RIM OF THE WORLD RESORTS
ITINERARIES, TICKETS, HOTEL RESERVATIONS
AMERICAN TRAVEL BUREAU
LOS ANGELES, 517 So. Spring. PASADENA. LONG BEACH.

HUNTINGTON LAKE LODGE — California's Newest Mountain Resort. Excellent Trout Fishing, Boating, Saddle Horses, Beautiful Trails.

CAMP CURRY — BEST LOCATION IN YOSEMITE NATIONAL PARK. "FOR A GOOD TIME GO TO CAMP CURRY."

When Are You Going—?—? to PRINGLE'S TUMBLE INN

Cool off at Catalina

WARNER HOT SPRINGS — "THE YEAR-ROUND RESORT"

MT. WILSON HOTEL

INDEPENDENT FORESTERS INN AND 21 BUNGALETTES
AVALON CATALINA ISLAND

Every Day is a Day of Joy at— BALBOA

LONG BEACH PLEASURE PIER — "HOME OF CLEAN AMUSEMENTS" — FUN AND THRILLS GALORE EACH DAY.

HERMOSA BEACH CHELSEA APTS.

Mt. LOWE — Mile High Year 'Round Resort — Mountain Scenic Trolley Trip

The MIRAMAR — SANTA MONICA, CAL. AFTERNOON TEAS

FOLLOWS CAMP — UNDER NEW MANAGEMENT. San Gabriel Canyon, excellent trout fishing, camp newly renovated. Daily Stage from Azusa. P. O. Azusa. Folders at Information Bureaus.

IT'S COOL HERE — BEVERLY HILLS HOTEL, Beverly Hills, Cal.

CATALINA

Camp Baldy — YEAR-AROUND RESORT. P. O. CAMP BALDY, CALIFORNIA. Folders at all Information Bureaus.

Los Angeles Hotel — La Casa de Flores — Palatial and Exclusive CLUB HOME.

Superb Routes of Travel — YOSEMITE AND MARIPOSA BIG TREES. PECK-JUDAH, 632 S. Spring St.

Resorts

Popular Cafes and Inns on Southern California Highways

THE GOLDEN BUTTERFLY — On the way to Topanga Canyon, where Santa Monica Canyon meets the sea. LUNCHEONS—TEAS—DINNERS. Catering to Social Affairs. Dancing Saturday Evening. Telephone 21741.

CASA VERDUGO CAFE — Typical High Class Spanish Restaurant. Dinner Parties a Specialty. One block east of Brand Blvd., Louise and Randolph Streets, North Glendale. SENORA PIEDAD YORBA SOWL, Manager. Phone Glendale 379.

California Hot Springs — Hot Springs, Tulare County, Cal. The Famous Resort of the San Joaquin Valley. Eight hours' ride from Los Angeles over a perfect road. Best of Hotel accommodations, including Private Bungalows with Bath. Largest Natural Mineral Water Plunge in the State.

Seven Oaks — ELEVATION 5000 FEET. THE CAMP TO TAKE THE WHOLE FAMILY THIS SUMMER. ADDRESS, MANAGEMENT SEVEN OAKS, REDLANDS, CAL.

IDYLLWILD, RIVERSIDE COUNTY, CAL. — Take the Pacific Electric for Idyllwild, the most accessible real Mountain Resort in Southern California. Information: The Times, Pacific Electric, Hotel Rosslyn, B. H. Dyas Co., Hotel Ambassador.

HOLLYWOOD MOUNTAIN VIEW INN — All outside rooms, large porches, beautiful grounds, cool sea breezes, American or European, low rates.

REDONDO BEACH TENT CITY — IDEAL FAMILY RESORT—Beautiful park in front of pier—100 feet from the ocean. Newly furnished. All conveniences. W. T. MADDEX, Mgr., Redondo Beach.

DON'T OVERLOOK SANTA MONICA — LIVE AT KENSINGTON COURT, 1706 OCEAN AVE. Four rooms and bath, nicely furnished; beautiful grounds; overlooking ocean. Rents reasonable, by week, month or year.

ALTAHOE INN, LAKE TAHOE, CAL. — Season May 28 to Sept. 15. Write for rates and folders.

FREDALBA PARK — Among the Pines, comfortable cabins, store. The place to rest. NO GAEK. Tel. Hollywood 2833 or Times Information Bureau.

ROBERT'S CAMP

FOREST HOME OPEN NOW

ALHAMBRA SUMMER CAMP

27 Blue Sea Cottages — LA JOLLA

CAMP BONITA — IN SAN GABRIEL CANYON.

STURTEVANT'S CAMP

COLD BROOK CAMP — UNDER NEW MANAGEMENT

ORCHARD CAMP

HOEGEE'S CAMP

OPIDS CAMP

Catalina Island

Catalina Hardware Co. — Hardware and Paints. Furniture—Crockery. Reliable and Garland Gas Ranges. Fishing Tackle and Sporting Goods. Stamford Bldg., Avalon.

CATALINA — $10

NATIONAL CAMP

Resorts

Feather River Inn — BLAIRSDEN, CAL. OPENED JUNE 1st.

CAMP RINCON

CAMP OAK WILDE

MR. WALL STREET HERE'S YOUR HAT

Bankers' Emissary Showed the Door by Ford.

Offers of Aid and Demands Flatly Rejected.

Manufacturer Tells How He Weathered Storm.

(Continued from First Page.)

closed down or reduced production to a minimum.

Only at the Ford Motor Company production rushed on unabated with full forces and three shifts.

Then, in September, the country was electrified by announcement of a big cut in the price of Ford cars. The company announced it made the cut in anticipation of a lowered price of raw materials in the future, that for a time it must manufacture at a loss, but that in hope of hastening a general return to the basic prices of peace-times, it would take its loss now—and it charged off to loss $17,000,000. That is, it put a value of $88,000,000 on stock, raw and manufactured, that had cost it $105,000,000, and continued full production on the new basis.

In the weeks following, Ford business was appreciably stimulated, but generally speaking on both the local and national basis, the closing down of industry went steadily on. Then suddenly overnight, it seemed, sprang up a host of rumors that even the Ford company was affected. When, early in December, came an official announcement that on December 23 the great plant at Highland Park would close down "two weeks for inventory," confirmation was given the rumors in the popular mind. Two weeks passed, but no reopening.

Wall street clamored that Ford was "broke" and that if the plants ever opened up again they would be in new hands; that Mr. Ford was ready to retire. But within six weeks more the plant was again in full operation.

RECORDS SMASHED.

Since that time with production records smashed almost weekly the company's increasing sales and production have become the marvel of the industrial world. On July 12, 4461 cars were turned out in a single day. Total production for July will be close to 100,000 cars and still Mr. Ford says production is far behind orders.

What brought this change? The answer is in two words—liquidation and economy.

The story of how Henry and Edsel Ford, with methods long planned to meet the coming storm, engineered their industry into a position such that there never was a moment when it was pressed for ready cash for its needs, and thus to the amazement of Wall street "turned the corner" is a kind of business and industrial epic.

Out at the plant of the Dearborn Independent the other day, Mr. Ford sat, coat off, watching a never-ending procession, moving along the roadway just outside, of mowers, threshing machines and wagons, hauled by tractors, on their way to and from the harvest fields of his estate. The day was hot. He was reluctant to talk. But when he did talk he explained many things.

HERITAGE OF WAR.

"Our difficulties, like those of other great plants, are a heritage of the war.

"The first indications came early in 1920—here and there a business or manufacturing failure. People were ceasing to buy. Firms of this character were first to go to the wall.

"By June sales were falling off at a great rate. Everything began to slow down.

"It was up to us to do something. So, in September, we cut the price of the car. On the face of things the cut was not justified. We still had large supplies of stock bought at high prices. The cut brought the price below the cost of manufacture. All over the country we were condemned. Other manufacturers said we were crazy. But the whole country was on an inflated, distorted basis, and we felt that if we cut the price of the car we could demand that material suppliers cut their prices to us. That would tend to stop the price-raising orgy, other prices would slump off and the readjustment would come with a minimum discomfort to everybody.

"To an extent the cut brought the desired result. Sales took a bound. But soon sales fell off again, and as a whole the artificial conditions continued.

"We made up our minds that our next step toward lowering prices must be more powerful and decisive. But we kept right on, full tilt. Sales did not justify our large production, but we kept on making 90,000 to 100,000 cars a month because, when the halt came we wished to have as much as possible of our stock manufactured into cars.

"We saw that if the lowering prices were to be hastened at all we must do something drastic. So, late in December, we closed down, resolved not to resume production until we could buy materials at peace-time prices, and in the meantime to have a thorough housecleaning. We thought it would require but two weeks; as it turned out it required six.

FINANCIAL PROBLEMS.

"Now, all this time a financial problem had been developing. Back in 1919 we had borrowed $70,000,000 on notes with which to buy out all other interests. Of this we had paid back $37,000,000, leaving $33,000,000 still to pay and falling due April 18. Then because of adjustments pending, we still had the final installment of the 1920 Federal income tax to pay, which with the installment due April 15, made $18,000,000 due the government. Also, we intended to pay our men their usual bonus on last year's work, which would amount to $7,000,000 more. So in all, between January 1 and April 18 we had to meet obligations totaling $58,000,000.

"What did we have to meet this?" asked the manufacturer of himself as he sat up and leaned forward, his eyes atwinkle.

"At the time," he went on, "we had only $20,000,000 in cash. That, I think is where the Wall-street bankers went wrong—they couldn't see where we could get $40,000,000 more to meet our obligations. It was their best belief that we could not.

BONUS WAS PAID.

"I will show you what we did," said Mr. Ford, turning to a desk and pushing forward a pencil and paper. "Put down 'cash on hand, $2,000,000.'

"We wished as usual to pay a bonus to our men on last year's work. This would take approximately $7,000,000 which we wished to pay as soon after January 1 as clerks could make out the checks. That was our only immediate outlay —we had almost enough cash to pay it three times over.

"Then we turned our attention to liquidation. When we closed down we had on hand approximately 93,000 finished cars. At Highland Park we had been shipping out cars and parts to dealers and branches as fast as they were finished. This plant was cleared of materials. Every department closed down.

"Our first move was to sell some of our cars on hand. During January we sold nearly 60,000 cars, which showed us what we could do when we tried and from then on sales steadily mounted above production. On January 22 we reopened the Highland Park plant and began building up production there. But still sales kept ahead of production. Between January 1 and April 1 we turned $24,700,000 worth of stock into cash—just put that down.

FOREIGN COLLECTIONS.

"Then we looked over foreign accounts and found our agents at foreign ports owed us $3,000,000, which we collected. We had also sold by-products for which we had accounts receivable of $2,700,000 more, which we got in. Put down those two items. On top of that we sold $7,900,000 worth of Liberty Bonds.

"If you total those, you'll find they come to $59,300,000 more than enough to meet our impending obligations. But we did not stop there.

"Then we had acquired the Toledo, Detroit and Ironton Railroad. We saw possibilities of reducing the vast amount which we had formerly kept tied up invested in goods in transit. We found ways to cut the time our goods are in transit. By that one move we released $28,000,000, took it from funds invested in stock in transit and put it to other uses. Thus, when April 1 came around, we had $87,300,000 to meet the $58,000,000 in obligations. We paid them all, weeks in advance."

Mr. Ford leaned back in his chair and laughed.

"And all the while," he said, "these New York bankers were fussing around here trying to get us to take a loan."

"But, how could you create such immense sums of ready cash by mere economies?" I asked.

ECONOMIES IMPORTANT.

"Mere economies!" Mr. Ford repeated with emphasis on the "mere." "There's nothing mere about our economies, they're the big thing. Take that item of $28,000,000 released from investment in goods in transit.

"Before we got control of the D. T. & I. it required an average of twenty-two days to haul raw material to the factories, make it into cars and get them to the dealers. We had to buy three weeks in advance of need, with no way of knowing future conditions. We had to keep immense reserves on hand. The money tied up in these and the goods moving stood continuously at about $88,000,000.

"Where, before, we had $88,000,000 tied up in moving and reserve stocks required to make 93,000 cars a month, now we handle the stock required to make 114,210 cars a month for less than $60,000,000. This $28,000,000 goes into cash account, to be used for other purposes —as paying debts, for example," and Mr. Ford's intense expression gave place to smiles.

WASHINGTON NEWS IN BRIEF.

[EXCLUSIVE DISPATCH.]

WASHINGTON, July 23.—Representative Ben Johnson of Kentucky threw the Bergdoll investigating committee session into an uproar when he sought to assail Charles W. Braun, brother of the slacker Bergdoll, rushing upon him as he moved his hand toward his pocket as though reaching for a gun and hurling epithets like a pirate.

Although chary about discussing the situation, the Washington government believes that Japan, in its attitude of restriction toward the forthcoming conference on reductions of armaments, is placing herself in a position out of harmony with public opinion of the world.

With a sales-tax proposition definitely sidetracked, the House Ways and Means Committee will begin hearings next week on revenue legislation which will be devoted chiefly to complaints against miscellaneous features of the present law with a view to their correction.

The State Department has appealed to all American citizens holding currency of the Austro-Hungarian Bank to report their holdings so that means may be instituted for their protection in the forthcoming liquidation of the bank.

Arrangements have been completed by the prohibition commissioner for a thorough technical investigation of all industrial and denaturing alcohol plants in the country.

President Harding left the White House by motor today for the summer camp of Henry Ford, Harvey Firestone and Thomas A. Edison on Licking Creek, Md., and tonight he slept under the stars in the camp de luxe with the former outing pals of the late John Burroughs, naturalist.

SEIZE SHIP AND WHISKY CARGO.

(Continued from First Page.)

ing New Haven police headquarters were notified by some unknown telephone informant that a boatload of liquor was being put ashore at Lighthouse Point. Several automobile loads of officers, armed with riot guns, were rushed to the spot. As they approached, they could see cases of contraband piled on the pier, while a crowd of men was removing the Jennie T.'s cargo. With guns drawn, the officers charged the party, which surrendered without a struggle.

BRITISH SCHOONER SEIZED.

[BY A. P. NIGHT WIRE.]

ATLANTIC CITY (N. J.) July 23. Federal officers today seized the British two-masted schooner Pocomoke, moored in Gardener's Basin, in the inlet district here.

The seizure was made by John Holdzkom, chief keeper of the Coast Guards, acting under instructions from Collector Berry of Philadelphia to hold the vessel pending an investigation of rumors that she had a cargo of liquor aboard, but no liquor was found. Capt. J. A. Roy, the French-Canadian skipper, insisted that his vessel sprang a leak during a storm off the coast here and that as a consequence he threw overboard 1000 cases of liquor, which he had aboard.

Every available agency was in motion along the Jersey coast tonight in an effort to trap the fleet of liquor smugglers believed by revenue agents to be creeping up the Atlantic Ocean from the West Indies, officials here announced.

Prohibition enforcement agents, Coast Guards, revenue officials and police officials are known to be guarding secluded coves and inlets, while it is reported naval seaplanes have augmented the force of patrol boats on duty at the three-mile limit, within which suspicious vessels may be hailed.

AIR SCOUTS EMPLOYED.

[BY A. P. NIGHT WIRE.]

CAPE MAY (N. J.) July 23.—The presence of two Navy seaplanes off the Coast today gave rise to reports that air scouts have been employed in the hunt for smugglers of liquor. It was reported Navy air scouts have been ordered to comb the Atlantic ... Northern New Jersey to

RESORTS ON THE "RIM OF THE WORLD"

IN THE SAN BERNARDINO MOUNTAINS— ALL THE WAY OVER ONE MILE IN THE AIR

Take a breath of the sky AT PINE CREST on the Rim of the World

STILLWELL'S CAMP — Big Bear Lake

THOUSAND PINES — SUPERIOR HOTEL AND CABIN RESORT.

LITTLE BEAR LAKE RESORT — C. B. Smith, Prop., Little Bear Lake P. O.

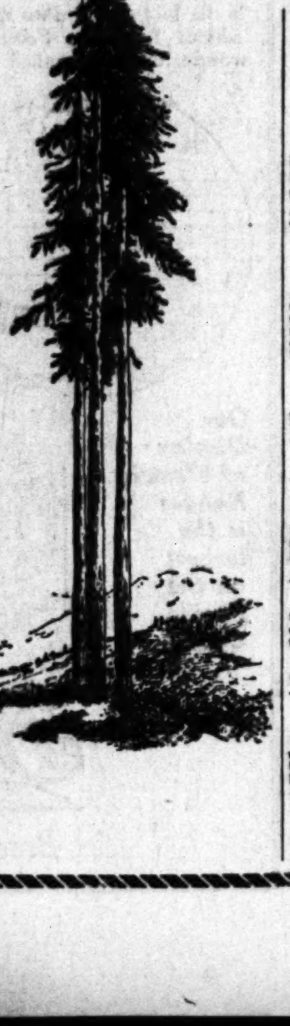

Chaffees

BIG BEAR LAKE ASSOCIATION

OAK KNOLL LODGE

MITCHELL'S CAMP

BIG PINES CAMP

BLUE BIRD LODGE

CHAD'S CAMP

CEDAR GLEN

PINE KNOT LODGE BIG BEAR LAKE

WATERS' CAMP

LOWE'S CAMP

CARTER'S CAMP Big Bear Lake

FAWNSKIN BIG BEAR LAKE

BEAR VALLEY PAVILION — "THE HEART OF PINE KNOT" DANCING EVERY EVENING

MIRA LAGO CAMP FOR GIRLS

JOS. S. STRAWSER — Big Bear Valley Real Estate and Insurance. Mountain Cabins. Furnished—For Sale. P. O. Box 175, Pine Knot, California.

SWASTIKA LODGE

FRENCH ORD... TROOP MO...

(Continued from First Page)

Warsaw is reported to ... accept this solution, and ... Italo-British pressure ... Berlin's acceptance.

City Restaurants

DINE OUTDOORS

Westlake Park Pavilion — Boating, Dining, Dancing, Free Parking

The VAN NUYS Restaurant — Fourth at Main — Ross N. Bond

San Francisco Hotels

Spend your Vacation in SAN FRANCISCO — HOTEL STEWART

GOING TO SAN FRANCISCO — If you desire rest and ... downtown, coupled with ... excellent table, stop at VICTORIA HOTEL, Bush and Stockton Sts.

Steamships

Travel by Steamship — THE ADMIRAL LINE — $30 ROUND TRIP SAN FRANCISCO

JORDAN HOT SPRINGS

Australia — YALE HARVARD

Wedgewood

QUALITY — FUEL ECONOMY — SERVICE

REG. U.S. PAT. OFF.

Lessens Your Kitchen Work

With the use of a damp cloth the Wedgewood porcelain enameled gas range is kept as spotlessly clean as a china dish. No blackening or polishing. And under the bright enamel finish is a solid "Armco" iron base—a guarantee of rust resisting quality and high grade construction. That is why a Wedgewood gives longer service and bakes with certain regularity and economy.

Made in the West for Western use since 1881 the Wedgewood range has won the loyal support of Western housewives. Wedgewood parts always obtainable.

Sold Through Dealers Only

Holbrook, Merrill & Stetson
Wholesale Distributors
Southern California and Arizona

MEXICAN BANKS TO OPEN AGAIN.

Excellent Record is Shown by Institutions.

Fourteen Are in Class "A" and Others Class "B."

President's Decree Will Go into Effect Soon.

[EXCLUSIVE DISPATCH.]

MONTEREY (Mex.) July 23.—According to a statement issued by the Secretary of Hacienda of the Mexican government, eighteen banks, nearly all State banks, which were forced some years ago to suspend business on account of conditions in the republic, have been permitted to resume all customary operations except the issuance of bank notes. Fourteen of the banks have been put in class A and four in class B.

Class A banks are those whose assets are greater than their liabilities. Class B banks are those whose assets and liabilities are about equal, and which were given a short period of time in which to obtain the necessary funds to resume. There were thirty State banks throughout the republic forced to suspend.

This is regarded here as a remarkably good showing of the recuperative powers of Mexico even under the present conditions, which are daily improving.

On August 15 a decree issued by President Alvaro Obregon regulating banking operations will become effective. Under the decree all banks are placed under the supervision of the Department of Finance, which will appoint examiners to inspect and supervise the operation of such institutions. The main features of the decree are:

"Institutions of credit, branches of foreign banks and all persons or companies engaged in banking transactions receiving deposits on sight or for a period not exceeding three days, even when this constitutes current accounts, are obliged to keep a metallic reserve in national or foreign gold coin at the rate of seventy-five centigrams of pure gold per peso to cover 33 per cent of their deposits.

"The remaining 67 per cent of the deposits mentioned will be used exclusively in the following transactions, which will apply throughout the republic in all cases:

"(1.) Loans or discounts, provided the due date does not exceed six months, counting from the date of the transaction, which shall be a commercial one.

"(2.) Credits in accounts current, subject to the provisions of the preceding fraction.

"(3.) Drafts payable in ninety days, with at least two responsible signatures.

"(4.) Deposits in other institutions of credit established in the republic.

"(5.) Shares, bonds of immediately negotiatble paper, approved by the Treasury Department."

CHINA'S FLAPPERS HAVE TO BE GOOD

Girls Not Allowed to Bob Hair, Bind Feet, or Wed Without Parents' Consent.

[BY CABLE—EXCLUSIVE DISPATCH.]

PEKING, July 23.—Chinese flappers must not bob their hair or bind their feet, and must not marry without their parents' consent, according to regulations issued by the Chinese Ministry of Education.

JAPS JUGGLE NAVAL FUNDS.

Borrow from Peter to Pay Paul.

Prune Maintenance Costs to Build Ships.

Nothing to Interfere With Construction.

[BY THE ASSOCIATED PRESS.]

TOKIO, June 24.—The naval estimate calling for the expenditure of 500,000,000 yen (nominally about $250,000,000) for the fiscal year 1922-23, is smaller than it would have been if Admiral Baron Kato, Minister of Marine, had not insisted upon economy in the cost of maintenance, says the Nichi Nichi.

This estimate is about equal to the naval appropriations made for the current year.

MORE FOR FIGHTING.

It is hoped, by cutting down the cost of the navy's ordinary expenses, to leave available about 275,000,000 yen for continuing the program of constructing eight battleships and eight cruisers. This would be equal to the amount spent on construction this year.

The Minister of Marine apparently is determined that nothing shall interfere with the progress of the building program.

The following principles of economy have been decided upon, according to the Nichi Nichi:

First, there shall be economy in personnel. There are too many high ranking officers in the Japanese navy compared with the navies of other powers. Great Britain has twelve admirals and twenty-two vice-admirals, while Japan has fifteen admirals and twenty-six vice-admirals. Britain has 120,000 men in service and Japan 80,000.

REDUCE SQUADRONS.

Maintenance costs are to be cut by reducing the number and size of the standing squadrons. Only one such squadron will be left. The third squadron will be reduced in size and placed on special duties. The remaining vessels are to be anchored as the fourth fleet, in reserve. The number of men on such vessels will be drastically reduced. Fuel consumption will be cut to the lowest possible figure.

The system of allowing men in service to return home before their time of service has expired will be greatly extended. In this way a considerable amount of food and clothing can be saved.

Obsolete vessels will be disposed of.

By exercising economy along these lines, the navy expects to cut down the ordinary expenditures to 150,000,000 yen. This would leave a margin for special expenses.

JAPANESE WORKERS RETURN TO TURLOCK.

THREE MEN TELL WHAT THEY KNOW OF KIDNAPING—ARRESTS EXPECTED.

[BY A. P. NIGHT WIRE.]

MODESTO, July 23.—With Jimmy Shea still in jail and Martin Fallquist out on his own recognizance, the Turlock Japanese situation seems without unusual developments.

Three young men besides Fallquist have reported to Sheriff Dallas all they know of the matter and are to report back to his office Monday at which time warrants may be served on these men. They are Clarence Headlstrem, rancher; Frank Harden, truck driver, and William Borden, truck driver.

It is said by the Sheriff that these men, together with Fallquist, have told everything concerning the affair the morning of July 30, and have implicated a number of Turlock men, some of them well known and responsible residents there. The Sheriff is, however, making further investigation in order to verify these statements.

Federal agent Morse was here from San Francisco, but returned this afternoon.

Reports from melon fields around Turlock show that the percentage of Japanese pickers has increased during the last few days. More than 60 per cent of the melon fields adjacent to Turlock are in charge of the Japanese. Today the Japanese pickers and packers are numerous on the streets of Turlock, seeming entirely reassured after their scare.

DE VALERA'S ADVISER SAILS FOR FRANCE.

FRANK P. WALSH UNABLE TO GET PASSPORT TO VISIT ENGLAND.

[BY A. P. NIGHT WIRE.]

NEW YORK, July 23.—Frank P. Walsh, American adviser to Eamonn De Valera, was here today to sail for France on the steamship Rochambeau, having been unable to obtain a passport vise so that he might visit England.

He said that although Secretary of State Hughes had inquired into the matter, the British representatives here had refused to vise his passports, asserting they were awaiting instructions from the foreign office in London. They said they were ordered some time ago not to vise his passports, he declared.

MARTENS IS HONORED BY SOVIET RUSSIANS.

[BY A. P. NIGHT WIRE.]

NEW YORK, July 23.—Ludwig C. A. K. Martens, one-time agent of the soviet Russian government in this country, was elected to the presidium of the Supreme Council of National Economy, the highest governing body in the soviet, after his virtual deportation from America last winter, according to announcement here.

OIL WORTH MILLION IS BURNED IN TEXAS.

[BY A. P. NIGHT WIRE.]

BEAUMONT (Tex.) July 23.—More than $1,000,000 in oil is reported already to have been lost and four huge tanks are still burning at Lucas, seven miles from Beaumont. The fire started Friday night when lightning struck one of the huge wooden tanks containing 300,000 barrels of crude oil and when the tank boiled over, burning fuel spread to others.

CIVIL WAR IS BEING WAGED BY CHINESE.

Cantonese Troops Led by Sun Yat Sen Win Initial Victory, Report.

[BY CABLE AND ASSOCIATED PRESS.]

CANTON, July 23.—An inter-provincial warfare is in progress between Kwangsi and Kwangtung. The initial success lies at the Cantonese troops of Dr. Sun Yat Sen, president of the recently established "extraordinary" government of China. They have occupied the important Kwangsi port of Wuchow, on the West River. Cantonese troops also are being concentrated at Yamchow and Dimchow, in the southwestern extremity of Kwangtung, and it is in that district that military operations are expected to develop.

While military leaders are preparing for hostilities there technically is no war between the provinces since the people are friendly. The Cantonese have always controlled the economic interests of the Kwangsi people, and still do so.

General Chen Pin-Chun, a former military governor of Kwangtung, together with many other former Kwangtung officials, Cantonese and non Cantonese are supporting the movement against Dr. Sun Yat Sen and the Kuomigtang military party with funds, and in an effort to arouse brigandage in Kwangtung, so as to regain military and political power in that province.

Sun Yat Sen, reiterating his plans to convert China into a real republic, is trying to make a model province out of Kwangtung and a model city, with a commission form of government, out of Canton. Dr. Sun and his followers believe that they cannot expand politically without removing the most immediate obstacle, Kwangsi militarism under Gen. Lu Yung Ting, hence the invasion of Kwangsi.

Perfume-Skillet Barrage Proves the Last Straw.

[EXCLUSIVE DISPATCH.]

CHICAGO, July 23.—W. G. Waldo is reasonably fond of perfume, but he objects when he gets it in wholesale quantities, mixed with broken glass, and he has to pay the bill.

He has brought suit against his wife, Vinnie Mae Waldo, in Superior Court, alleging that she laid down a costly perfume barrage, mingled with skillets, stove hooks, dish pans and other kitchen bric-a-brac.

Mr. Waldo said he mildly remonstrate with his wife over the high cost of powder and perfumes she was using lavishly, and their argument reached a point where she broke bottles of the costly fluid over his head. They were in a drug store at the time. She swept the counters in search of ammunition, for which he subsequently had to pay. The bickering was resumed after they returned home, only this time she employed the family skillet and other weapons to emphasize her remarks.

PARAGUAY TO BE MENNONITE HAVEN.

[BY CABLE AND ASSOCIATED PRESS.]

ASUNCION (Paraguay) July 23. Paraguay is expected to become the home of many Mennonites from the United States, Canada and other parts of the world as a result of approval yesterday by the Chamber of Deputies of a bill granting concessions of 5000 square miles for land colonization in Paraguay and Chaco. The bill, which had already passed the Senate, grants immunity from military service to the sect.

The Mennonites will have a trustee form of government and may establish schools teaching the German tongue.

There is Strength in Every Tablet

One dose often helps commence to enrich your blood and revitalize your worn-out exhausted nerves — Nuxated Iron is organic iron, like the iron in your blood and like the iron in spinach. It is so prepared that it will not injure the teeth nor disturb the stomach. It is ready for almost immediate absorption and assimilation by the blood while some physicians claim metallic iron which people usually take is not absorbed at all. If you are not strong or well you owe it to yourself to make the following test: See how long you can work or how far you can walk without becoming tired. Next take two five-grain tablets of Nuxated Iron three times per day, after meals, for two weeks. Then test your strength again and see how much you have gained. Your money will be refunded by the manufacturers if you do not obtain perfectly satisfactory results. At all druggists.—[Advertisement.]

One of the best known Dentists in Los Angeles

Doctor Carr

Minimum Prices

GOLD CROWNS 22k ....$ 5.00
PORCELAIN CROWNS ... 5.00
BRIDGE WORK 5.00
SET OF TEETH 10.00

All operations without pain. Free examinations and advice. Special attention to extraction of teeth.

DR. CARR
230-31 O. T. Johnson Bldg.
Broadway at Fourth
Hours, 9 to 5:30. Phone 67538.
Sunday and Evening Appointments.

For no more than you pay for an ordinary phonograph, you can obtain a genuine Victrola, the instrument that sets the standard by which all others are measured.

Victor-Dog PLATTitudes

Pay a little each month. Play a lot each day.

Here's a New Victrola at a New Price

Style 90 ....**$125**

Sold on terms you can easily afford.

$7.50 Per Month

Sold on terms you can easily afford.
Your own choice of Victor records—any reasonable quantity—will be included in the terms.

Phonographs Rented

PLATT MUSIC CO. — One door N. of Orpheum — 622 S. BROADWAY — OPEN EVENINGS

Smart Styles in Military Buckles

Nothing is more seasonable as a gift nor more necessary for your comfort and appearance than one of these handsome belts and buckles. They are a bit unusual in that they were selected, not to sell at a price, but rather with the thought of a long life and a good looking one. The metal is sterling silver through and through, extra heavy, and with trustworthy clasps, while the belts are real calfskin, strongly sewed and finely finished.

About twenty-five patterns, ranging in price from $3.00 up, are here for your approval, and we feel sure you can make a very satisfactory selection from them. Come in any time and welcome.

An engine-turned model in heavy Sterling Silver. Black or gray calf skin strap. Engraving free, $5.00.

The heavy silver buckle at right has place for large monogram which we engrave free. Choice of belts, $6.00.

The Sterling buckle at the left is inlaid with stripes of gold. Fine black or gray calfskin belt, $8.00.

At the right a heavy Sterling Silver buckle, hand-hammered and inlaid with gold stripes. The belt is of fine lined calf. Engraving free, $8.

Geo. D. Davidson Co.
"A Confidence-Inspiring Jewelry Store"
445 SOUTH SPRING STREET

A VALUE-OFFERING EXTRAORDINARY

KUPPENHEIMER AND FASHION PARK

SUITS

$37⁵⁰

THROUGH THE CO-OPERATION OF OUR TWO FAMOUS MAKERS OF MEN'S CLOTHES WE SECURED SEVERAL HUNDRED OF THESE FINE SUITS AT A SAVING WHICH MAKES THIS REMARKABLY LOW PRICE POSSIBLE. TO THESE WE HAVE ADDED A NUMBER OF DESMOND'S OWN HIGH GRADE SUITS. ALL ARE THIS SEASON'S BEST STYLES AND PATTERNS.

NEED WE SAY MORE?

NOT WHEN THOUSANDS OF MEN OF LOS ANGELES AND VICINITY SO WELL KNOW THE QUALITY AND CHARACTER OF FASHION PARK AND KUPPENHEIMER GOOD CLOTHES AND KNOW, AS WELL, DESMOND'S REPUTATION FOR VALUE-GIVING.

TO THESE MEN, THIS MERE ANNOUNCEMENT IS SUFFICIENT. THEY'LL BE HERE EARLY TOMORROW VIEWING THE WINDOWS AND READY TO COME IN WHEN THE STORE OPENS AT 9 A. M.

AND, REMEMBER, YOU, TOO, ARE JUST AS WELCOME TO INSPECT THESE VALUES AS YOU ARE TO PURCHASE.

"Desmond's"
SPRING NEAR SIXTH
Closing Saturdays at One During July and August.

A Complete Agricultural Journal
is another of the big, exclusive features of the SUNDAY TIMES. Full of information for the livestock man, the fruit grower, rancher, gardener, beekeeper, poultry man and all others who raise or grow things, the TIMES' Farm and Tractor section is alone worth the price of the SUNDAY TIMES.

LINER HELD UP BY SABOTAGE?

Hawkeye State Arrives Here After Many Mishaps.

Passengers for Recent Elks' Convention Aboard.

Inexperienced Men Make Up Boiler-room Crew.

Supposed sabotage on the magnificent 22,000-ton liner Hawkeye State, which arrived at Los Angeles Harbor yesterday from Baltimore, transformed the summer cruise of the liner through tropical waters into a voyage of breakdowns and delays that resulted in a party of delegates to the Elks' convention arriving here two weeks late for the festivities.

Capt. Charles Peterson, veteran Pacific Coast navigator, who has piloted the Hawkeye State since her construction, was presented with a resolution expressing the appreciation and thanks of the 200 passengers for his efforts in their behalf during the long trip.

The liner was due at the harbor two weeks ago from the east coast with 200 first-class passengers for Los Angeles, San Francisco and Honolulu. All went well until the vessel passed out of the Panama Canal, according to Capt. Peterson.

BOILERS BREAK DOWN.

Two hours after the liner had departed from the harbor of Balboa the vessel broke down with her boilers out of commission. An examination showed that salt water had been pumped into her boilers, causing a number of tubes to burst. The master declared that in his opinion the breakdown undoubtedly resulted from sabotage by members of the crew.

Salt water also found it way into the vessel's tanks of drinking water, it was said, with the result that the passengers were forced to drink boiled salt water until the steamer reached Salina Cruz five days later. For thirty-six hours the Hawkeye State drifted helplessly in the open sea, at other times making no more than one knot per hour.

ESCAPE WRECK.

Extreme difficulty was experienced in navigating the perilous channel at the entrance to the harbor of Salina Cruz on account of the difficulty in handling the liner with the steam pressure very low in the boilers. A heavy gale nearly blew the liner onto the rocks at the harbor entrance, a number of women screaming when the vessel drifted perilously near the jetty. After navigating the channel the engines went dead and the liner drifted into a mud bank inside the harbor, being pulled off with difficulty by a number of smaller craft.

In order to relieve the monotony during the liner's enforced stay at the small Mexican seaport town, the American and British consuls staged a series of festivities on the huge liner, the largest vessel ever entering that port.

REACHES LOCAL PORT.

After undergoing repairs for seven days, the boilers were finally put in shape and the vessel sailed for Los Angeles Harbor at a reduced speed. Upon the arrival of the vessel here yesterday some of the passengers likened the conditions on the passage of the Hawkeye State to those on the well-known Mayflower.

Robert Burns, a prominent attorney of Boston, who came out on the liner as a delegate to the Elks convention, accompanied by Mrs. Burns, issued a statement to the press that many of the passengers became very ill from drinking salt water during the trip up the Pacific. Mr. Burns declared the members of his party not only had to bathe in ocean water, but were provided with salt water for drinking purposes.

DENIES CHARGES.

Capt. Peterson issued an emphatic denial to the reports of a shortage of fresh water. The series of unfortunate delays were laid partly to the class of men recruited for the engine room. With a large majority of the marine engineers on strike at Baltimore at the time of the sailing of the Hawkeye State, the liner was sent out of the eastern port in defiance of the unions, but in order to do so Capt. Peterson stated men in every walk of life from prize fighters to medical students were signed on in the engine-room force.

The vessel will sail at 8 a.m. today for San Francisco, from where she will sail for Honolulu on Thursday.

WOUNDED HERO WEDS.

[BY CABLE—EXCLUSIVE DISPATCH.]

ROME, July 23.—The culmination of an Italian war romance took place recently in Rome in the marriage of the daughter of Commendatore Serra of the Italian ministry to Roberto Bazzichelli, who fought in the Italian army and who is now blind, one-armed, and one-legged as the result of wounds.

HOW MANY RATS DO YOU FEED?

There are more rats than human beings, each of us supporting two or three of these pests.

It costs the United States $200,000,000 a year to feed rats, and in return for this hospitality they waste our food, bring diseases and scatter filth.

The Department of Agriculture has printed a twenty-four-page illustrated booklet on the subject. Send 2 cents in stamps for return postage and we will mail you one. Do not send to The Times' Los Angeles office.

Frederic J. Haskin, Director,
The Los Angeles Times
Information Bureau,
Washington, D. C.
In inclose herewith 2 cents in stamps for return postage on a free copy of The Rat Booklet.

Name ....
Street ....
City ....
State ....

See Our Other Ad., Page 11, Part I.

G. H. Baker

Clearance SHOE SALE

$6.85

2237. Stylish blucher oxford made of tan Russia calfskin, welt sole and leather military heel. Regular $8.50 value.

$3.85
$5.00 Value

A1857—Sport model, [illegible] canvas, trimmed with [illegible] white Neolin sole, [illegible] value.

$8.85
$12.50 Value

1204—New strap pattern in fine black suede with black kid strap, hand turned sole, covered French heel. $12.50 value.

$6.85
$8.50 Value

2236—Wing tip blucher oxford in fine mahogany calfskin, welt sole and leather military heel. $8.50 value.

While the incentive of the wonderful special prices at Baker's may offer a strong appeal, the merchandise offered is the newest and best to be had in this city today. The best for less.

We must sell this season's merchandise—this season. This is the reason for the drastic price reductions that are now in force in the Baker Stores. Truly a wonderful shoe opportunity.

$8.85
$10.00 Value

B1615—Popular strap pattern in an attractive shade of brown kid, welt sole, leather military heel. Regular $10.00 value.

$4.85
$6.50 Value

E1857—Strap pump, made of white canvas, trimmed with white leather, welt sole, white enameled military heel. $6.50 value.

$6.85
$12.50 Value

S1207—Strap pattern in gray kid with gray suede quarter, flexible sole, kid leather covered French heel. $12.50 value.

$5.85
$8.50 Value

2241—Street pump made of genuine tan Russia calfskin, attractively perforated, welt sole, military heel. $8.50 value.

$8.85
$12.50 Value

1210—New fall pump in [illegible] kid, also black kid, [illegible] turn sole, Baby French [illegible] value.

Through the pages of Los Angeles' merchandising history one can find on precedent for this sale. There have been none to approximate it, none which has brought forward such remarkable shoe values.

$8.85
$12.50 Value

A1213—Original strap pattern of black suede, trimmed with black kid, light turn sole and covered French heel $12.50 value.

$8.85
$10.00 Value

A1203—A beautiful pump of brown kid, also black kid, turn sole, covered French heel, also Baby French heel. $10 value.

We've thousands of [illegible] ordinary shoe values [illegible] Over 300 attractive [illegible] most of them full and [illegible] plete lines. So we're [illegible] ing busy and giving [illegible] for your money than [illegible] can get elsewhere.

$8.85
$10.00 Value

1615—Plain oxford for street wear, made of soft brown kid, with welt sole leather military heel. $10.00 value.

$6.85
$8.50 Value

2242—Street oxford in [illegible] skin, with white sole [illegible] heel. Regular $8.50 value.

G. H. Baker

629 South Broadway
451 South Broadway
410 South Broadway
323 South Spring St.

MARGARET[illegible]
Noted Los Angel[illegible]

STARR PIAN[illegible]
Salesrooms, 630 SO[illegible]

LIKE A MIR[illegible]
IN ONE HOU[illegible]
Room 525—Phone
And 2383 21st St. Phone
Newspaper Rea[illegible]
PARAFFIN[illegible]

GROWERS JOIN DRIVE TO POPULARIZE "SPUD."

THURSDAY IS NAMED POTATO DAY; EVERY FAMILY ASKED TO PURCHASE SACK.

Twelve hundred potato growers of Southern California yesterday united in a campaign to make the lowly "spud" the king of the dinner table.

Following the issuance of a proclamation by Gov. Stephens designating next Thursday as Potato Day, the growers operating through the California Vegetable Growers' Association, perfected plans to add pep to the movement.

Efforts are to be made this week to increase the consumption of potatoes. It is hoped that by Thursday 200 carloads of potatoes in addition to the normal consumption will be sold in California.

Thomas O'Neill, head of the association, stated yesterday that growers have already sustained a loss in excess of $500,000 in the Southern California districts.

In addition to urging hotels and restaurants to feature the potato on their menus next Thursday, the growers will endeavor to have all retail dealers make a direct appeal to the public to buy potatoes in large quantities.

The proclamation making Thursday Potato Day calls upon every California family to purchase a sack of potatoes.

"The heavy loss to growers means the restriction of planting, said Mr. O'Neill, "and restriction of planting means a shortage in potatoes next season and higher prices."

HOME-BUILT PLANES.

Exhibit of Locally-Made Aircraft to Open Today at Rogers Airport.

Beginning today and continuing through the week an exhibition of locally-made flying machines will be open to the public at Rogers Airport.

Local Planes on display on the ground and in the air will include: Pacific Standard, Model C1; the Bumble Bee; Capron and Fish Triplane; Barnhart Model 15, twin-motor; Pacific Standard, Model OX5.

In addition two French Nieuports and two Navy planes of the VE7 type will be in action.

A feature of the entertainment for this afternoon will be a race between the Pacific Standard, Model 1, and a Nieuport plane of the bombing type. No admission will be charged.

ARRANGES DEPARTURE OF CONVICTED FOUR.

JUDGE SENDS MAN TO CANADA, ANOTHER TO PRISON AND TWO TO IONE.

Judge Avery yesterday arranged for the shipment of Harry Hendy to Canada, Otis Fitzgerald to San Quentin and Jose Martinez and Jose Rodriquez to the Preston School of Industry at Ione. The judge also granted the motion of Dep. Dist.-Atty. Burke that Edwin A. Marion, whose case does not come up until September 14, be allowed to work on the county highway squad.

Hendy was convicted of having stolen shoes from a freight car while employed as night switchman for the Southern Pacific. He was released on probation of five years in the custody of his brother-in-law, who is an officer. The latter promised the court that Hendy would leave on a vessel at 10 a.m. today for Canada, where he will join relatives and find work.

"It has been intimated that you have Bolshevik ideas," said Judge Avery to Hendy. "If this is true you had better forget them before returning to the United States."

Otis Fitzgerald, it was found, while on probation, committed a burglary in San Francisco, fled to Los Angeles, was captured here and found guilty of receiving stolen property. He was sentenced to from one to five years in San Quentin.

The two Mexicans were found guilty of having robbed four residences, but as they are not yet of age were sent to the Preston school.

Marion is a sailor who, with the assistance of a companion, "rolled" a detective of the purity squad on East Fifth street recently, taking cash and a gold watch. Marion's companion, J. J. Diamond, attempted to escape and was shot by Patrolman D. A. Baker. Diamond died later.

CALIFORNIANS HURT.

Three Women Injured When Auto Runs Away in Boston.

Three California women were injured yesterday in Boston, said a dispatch last night from that city, when a sightseeing automobile in which they were riding rolled down a hill near the State House and crashed into a building. The driver had left the machine standing on the grade. Mrs. Josephine Manley of 2250½ Seventh street, Los Angeles, suffered fractures of three ribs and cuts on the head. Miss Georgia Swain and Miss Mary Nelligan of Sebastopol were hurt.

READY TO TUNNEL UNDER BUNKER HILL.

CONTRACTOR FINISHES OPEN CUT AT WEST END OF SECOND-STREET BORE.

Contractor John Hayes reported yesterday to the City Council that as the result of fast work on the west approach to the Second-street tunnel, the open cut has been completed between Figueroa and Flower streets and that the actual task of boring through Bunker Hill will begin at once. The contractor asked for the City Engineer's formal approval of the work already done so that the city can pay for the completed part at once.

On the east approach to the tunnel, the work has also been done speedily and it will now be necessary to remove the sidewalk on the south side of Second street, between Olive and Hill street, in order that the contractor can continue with his grading operations. The Board of Public Works is expected to issue at once the necessary permit to tear up the sidewalk. The city probably will construct a sidewalk on the north side of Second street so that pedestrians may walk from Hill street to Olive street. The new walk will cost about $700.

It is expected that the tunnel will be completed and in use about next July 4.

TRAFFIC CONGESTION INQUIRY ADVOCATED.

That the relief of traffic congestion is the most pressing problem now before the city of Los Angeles is the contention of the Municipal League, which filed a communication yesterday with the City Council urging an immediate investigation of the traffic problem. The league recommends that the City Planning Commission be instructed by the Council to make a study of the entire situation with its suggestions for ways and means of relieving the crowded downtown streets.

FATHER SEEKS SON.

Norman W. Peters, aged 23, is wanted by his father, A. M. Peters of Kelso, Wash. Sheriff Traeger yesterday received a letter from the father asking him to have this fact published in The Times, because he believed in that manner he could reach his son. The young man is described as six feet, three inches tall and weighing 190 pounds; he has blue eyes, very dark brown hair, and a short, dark mustache. He wears a No. 11 shoe, says the father. He was formerly in the Army.

FILM IS SHOWN [illegible] FIVE HUND[illegible]

ADMISSIO[illegible] SONS [illegible] TO [illegible]

Represen[illegible] tionalities, [illegible] the Sons [illegible] film showin[illegible] "The Whi[illegible] Theater [illegible] Sid Graum[illegible] named [illegible] informed [illegible] the Sons [illegible] to have as [illegible] see "The [illegible] pay for the [illegible] man declin[illegible] for the [illegible] on his own [illegible] However, [illegible] Sons of A[illegible] to accept [illegible] turn it imm[illegible] mer camp [illegible] Mr. Meyer [illegible] used to [illegible] on the W[illegible] brief [illegible] days.

857—Sport model, made of ... trimmed with ... Neolin sole, military heel ...

sell this season's
dise—this season.
the reason for the
ice reductions that
in force in the
ores. Truly a won-
be opportunity.

210—New fall pump in ... black kid, also brown kid, ... Baby French heel ...

housands of extr
shoe values her
attractive style
them full and co
s. So we're kee
and giving mor
money than yo
lsewhere.

242—Street oxford in tan ... with white sole and ... Regular $8.50 value.

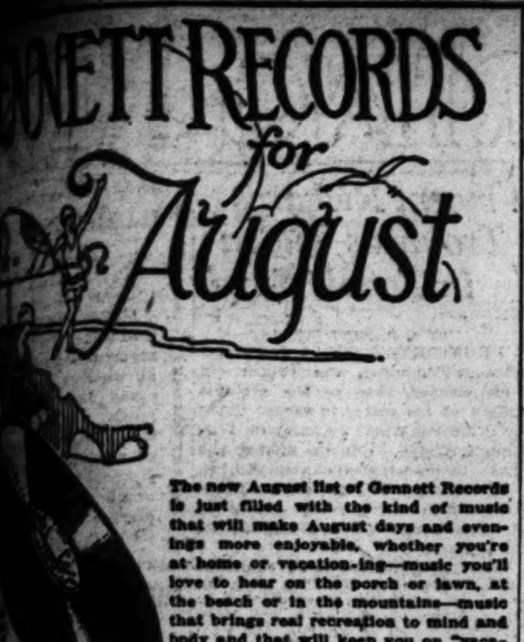

The new August list of Gennett Records is just filled with the kind of music that will make August days and evenings more enjoyable, whether you're at home or vacation-ing—music you'll love to hear on the porch or lawn, at the beach or in the mountains—music that brings real recreation to mind and body and that will keep you on "vacation" from care the year round.

MARGARET McKEE
Noted Los Angeles Whistler

... popular artists whose records are in the August list. ... hear them all.

STARR PIANO COMPANY
... Salesrooms, 630 SOUTH HILL STREET

... we will put your name on our mailing list for record catalog

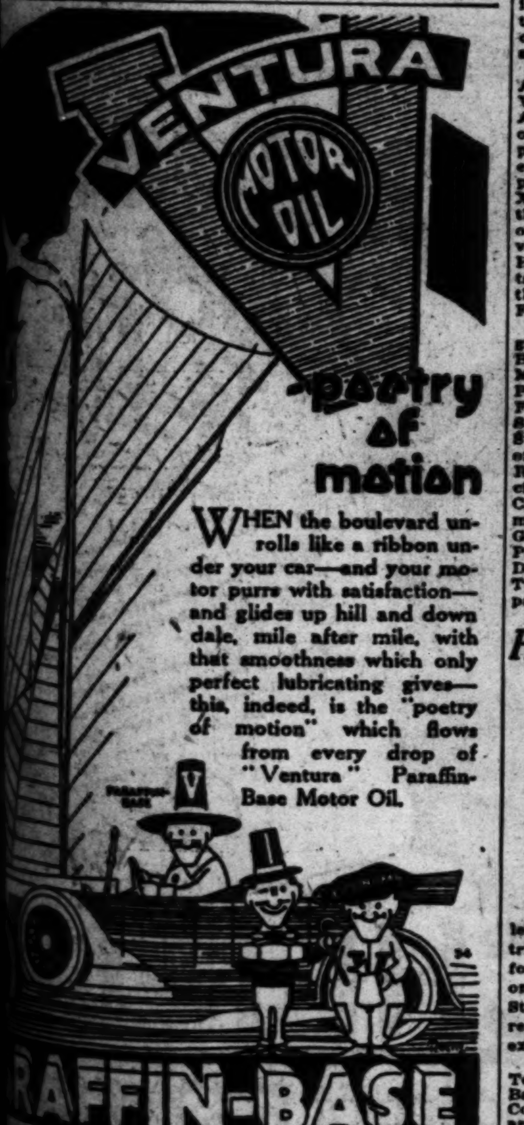

WHEN the boulevard unrolls like a ribbon under your car—and your motor purrs with satisfaction—and glides up hill and down dale, mile after mile, with that smoothness which only perfect lubricating gives—this, indeed, is the "poetry of motion" which flows from every drop of "Ventura" Paraffin-Base Motor Oil.

LIKE A MIRACLE
IN ONE HOUR

... noted beauty specialist transforms the human ... the heavy, nose and mouth lines, sagging cheeks, ... by her own original copyrighted method. No ... Restores youthfulness in one hour and en... that appearance for life. Anyone claiming this ... signature is an imitator. Efficient operators, lo... Hotel, 507 W. 5th St.
Room 525—Phone 60183
... 21st St. Phone West 3586
... by appointment for treatments or training by ...
... Hotel Fremont, 4th-Olive. Pico 1380.

...paper Readers
... pages of THE TIMES as a conveni... to the telephone book or the city directory.

FILM IS SHOWN FO...
FIVE HUNDRED ...

ADMISSIONS TURNED OVER ... SONS OF AMERICA ... TO OPERATE CAMP.

MANY CLOTHIERS TO GATHER HERE

State Retail Association to Hold Convention.

Two Hundred Expected During Local Market Week.

Delegates to See New Goods, Discuss Problems.

Two hundred delegates are expected to attend the second annual convention of the Retail Clothiers' Association of California in Los Angeles during Market Week, August 18 and 19, to discuss their problems and renew acquaintances in their leisure hours.

The meetings will be held in the Alexandria assembly rooms, beginning Thursday morning, August 18. At noon of the same day luncheon will be served in the Jonathan Club, with Los Angeles business men entertaining the visitors. E. A. Nagel will address the guests, after a welcoming speech by Ralph Huseman. On Friday, August 19, the Apparel Club of Los Angeles will act as host to the visiting merchants.

IMPORTANT MEETING.

H. W. Frank, president of the association, said yesterday, in discussing the convention:

"I consider this the most important meeting that any merchant can attend during the year, not only because of the specific problems that he can solve by rubbing elbows with those who have met the same problems, but because of the industrial and trade exposition to be held the same week. In Exposition Building will be shown goods that are entirely new to many dealers and thus Los Angeles can introduce leading merchants of the State to her industrial possibilities.

"One of the most important features of our meeting this year will be the decision of the organization upon the readjustment of terms for purchases made from New York dealers. At the present time we are allowed, for example, net thirty days on purchases. We make payments and then it may be thirty days before we receive purchases from the East. A dealer in Buffalo makes the same payments and receives his goods in two days.

"We are trying to make some readjustment through the National Retailers' Association, of which we are members, whereby California dealers will vbe allowed something for the delay in delivering purchases. We are endeavoring to have the zoning system established."

TO SHOW SALESMANSHIP.

One of the features of the convention will be a practical demonstration of the right method of salesmanship.

"Truthful advertising talks and the question box, wherein all sorts of difficulties are brought out in open discussion, will be among the chief features of the business meeting," said Harry Stenge, secretary-treasurer of the organization and officer in charge of the convention arrangements.

Officers or the Retail Clothiers' Association of California are: H. W. Frank of Harris & Frank, Los Angeles, president; Sidney Lippitt of Lippit's, San Francisco, first vice-president; Samuel Berger of Berger's, San Francisco, second vice-president; Carl Steinhart of the I. X.L. Clothing Company, Stockton, third vice-president; E. A. Nagel of Silverwood's, Los Angeles, fourth vice-president; Harry Stenge of Harris & Frank, Los Angeles, secretary-treasurer, and Charles Vail of the Retail Clothier's Association, San Francisco, assistant secretary.

The board of directors of the organization are George Roos of Roos Brothers, San Francisco, chairman; Max Baer of the Men's Store, Placerville; Bart Harvey, clothier, Fresno; Alec Hart of L. Hart & Son, San Jose; A. N. Sweet of Sweet's, Riverside; William Smith of Money-Back Smithm Oakland; Robert Atkins, clothier, San Francisco; Fred Elkus of Albert Elkus Company, Sacramento; Ralph Huseman of Desmond's, Los Angeles; George Brenner of Brenner & Wood, Pasadena; S. J. Elias of G. & G. D. Plato, Modesto, and Frank I. Turner of Hastings Clothing Company, San Francisco.

HEMET WILL STAGE WILD WEST SHOW.

Scores of Star Riders to Compete in Exhibition in September.

From desert, mountains and valleys scores of cowpunchers and trick riders of the Southern California ranches will invade Hemet on September 5 and 6 for the Sierra Stampede, which is billed to be a real dyed-in-the-wool Wild West exhibition of horsemanship.

Riders of the herd from Imperial, Temecula, Warners, Agua-Aga, Banning, Indio, Babtiste, Perris, Coachella and other cattle regions are scheduled to compete in the riding and roping contests. Other sports which will be included in Hemet's greatest celebration are broncho busting, horse racing, calf roping, steer wrestling, lariat twirling, trick riding, pony-express racing, relay racing and Indian racing.

On both the festival days Indians from the Soboba Reservation will participate in war dances, races and Indian sports, and during the evenings carnival attractions will be staged on the streets of the valley city.

One of the trophies to be competed for is a $500 saddle, donated by Al Furstnow, veteran saddle maker, for the champion rider.

Bob Anderson, formerly with Miller Brothers 101 Shows, and who has won championships at the Los Angeles Stampede, Salt Lake Stampede, the Pendleton round-up and other western attractions, will preside as arena director and Bud Otis, formerly manager of the Montana Round-up at Miles City, Mont., is director-general.

LIBEL ACTION FILED.

A libel action was brought in the U. S. District Court yesterday by the Van Camp Sea Food Company against the gasoline launch Solisito, alleging $600 damages caused by the Solisito running into and jamming the gasoline launch Portugal and injuring the nets exposed on the Portugal. The accident happened in the harbor.

"51 Years of Integrity"

Main 7331 10213

SALE-END PRICES

Are now in effect at

THE LOS ANGELES FURNITURE COMPANY

—as the close of the great 51st Anniversary Sale draws near, affording most remarkable opportunities to furniture seekers. These last days of the sale will even out-value the offerings of the previous important weeks. In anticipation of the new fall shipments, certain stocks now on hand are re-marked for quick clearance. Take advantage of this.

5-Piece Bedroom Suite

$246.50 In French Gray or Ivory
Formerly $305.00

—This is an unusually attractive suite, being made with cane inserts. It is decorated with raised flowers, daintily tinted in rose, with a touch of old gilt. The metal drawer handles have the frosted silver finish.

—There's a choice of either ivory or an exquisitely soft gray finish.

—If separate pieces are preferred, they carry the following prices:

Dresser—$67.50.
Dressing Table—$51.00.
Chifonier—$65.00.
Bed (full size)—$51.00.
Bench—$12.00.

All Other Bedroom Furniture Greatly Underpriced

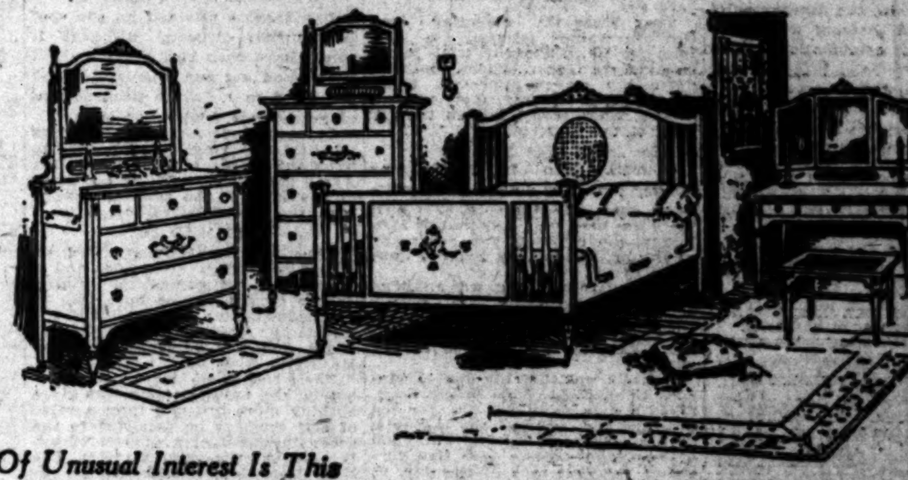

Of Unusual Interest Is This

10-Piece Louis XVI Dining-Room Suite

Reduced from $795.00 to $529.50

The original marking of this suite was moderate—hence the new sale pricing is exceptional. The finish is rich brown mahogany and the ten pieces consist of 5 side chairs and one arm chair (with blue leather slip seats,) a 54-inch table, a 60-inch buffet, an extra size china closet and a serving table.

All Dining-Room Furniture Is Priced Much Less

including period suites and separate pieces, as well as massive Italian suites. There is a remarkably fine selection at The Los Angeles Furniture Company.

"Kaba" Plain or Figured Rugs

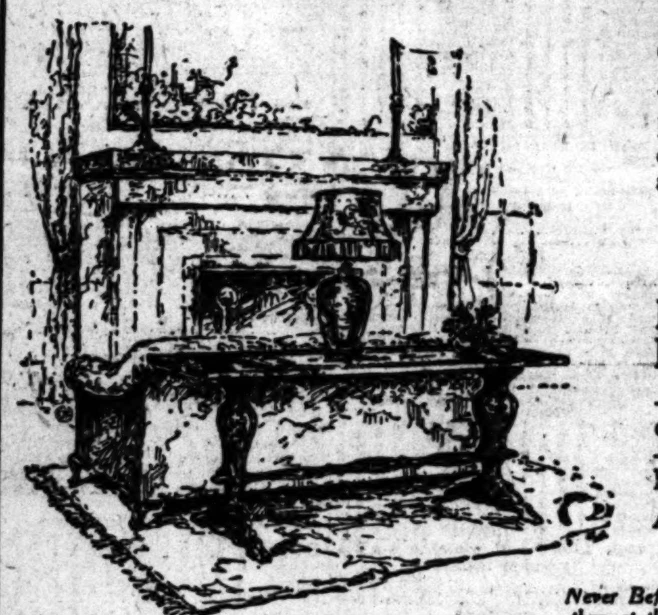

Specially Priced At $18.75

Nearly every woman knows that a "Kaba" rug is the "very best" in its particular class. These rugs, underpriced at $18.75, offer a choice of rose, gray, blue, tan and brown shades in the plain or figured patterns. They ordinarily sell for $25!

Italian Davenport Tables

Formerly priced at $74.00
Now $46.50

—The reduction on these beautiful tables is typical of the underpricings on all of the Italian period furniture at The Los Angeles Furniture Company.

—These well made tables have 60-inch tops and are finished in rich brown mahogany. They are unusually graceful in design and proportion.

All Living-Room Furniture at Radically Lowered Markings.

Never Before was our liberal credit plan more significant than at the close of this sale. Let us explain it to you.

Economic Refrigerators at Interesting New Prices

Established 1870 — LOS ANGELES FURNITURE CO. — 720-722 South Hill Street — Complete Home Furnishers

Buck's Gas Ranges Considerably Underpriced

LODGE OFFICER TELLS PICKING OF NAME "ELK"

SECRETARY OF THE NEW YORK UNIT TAKES ISSUE WITH MRS. FOLTZ'S STORY.

Taking issue with Mrs. Clara Shortridge Foltz in regard to the selection of the name "Elk" for the organization which was formed by the "Jolly Corks," William Phillip, secretary of Lodge No. 1, B.P.O.E., in New York, says in a letter to The Times:

"Regard for historical accuracy sometimes forces upon those in position to know the truth the role of iconoclast, however disagreeable it may be. Therefore, with reluctance I am compelled to dispute Mrs. Clara Shortridge Foltz's story which appeared in The Times of the 15th inst. and which tells a version of the selection of the name "Elk" for the organization which has just ended a most successful convention in your city.

"In her letter, Mrs. Foltz takes issue with J. W. Lyson of Boonton, N. J., whose story of the origin of the B.P.O.E. was published in The Times of the 14th inst. History, however, sustains Mr. Lyson, and as custodian of the records of New York Lodge, No. 1, I am privileged to state that his version is essentially correct.

"The name 'Elk' was not selected by Mrs. Charles A. Vivian, under the picturesque circumstances described by Mrs. Foltz, but by a committee appointed by Mrs. Vivian's husband as presiding officer of the 'Jolly Corks.' This committee was composed of George W. Thompson, William Lloyd Bowron, Thomas Grattan Riggs, William Carlton, James W. Glenn and Charles A. Vivian, ex-officio, and was appointed during the first week in February, 1868.

"The real work of the committee was performed by Messrs. Thompson, Bowron and Riggs, who selected the name 'Elk' and unanimously recommended it at a meeting held on Feb. 16, 1868. Mr. Vivian and several others, being of English birth, are said to have favored the name 'Bufalo,' after the Royal and Antedeluvian Order of Buffaloes of England. The sentiment for a distinctively American organization prevailed, however, and the title 'Actors' Benevolent and Protective Order of Elks' was adopted by a vote of eight to seven. Shortly afterwards the word 'Actors' was dropped and the name of the order became what it is today.

"The 'Jolly Corks' ceased to exist upon the day the 'Actors' Benevolent and Protective Order of Elks' was born—Feb. 16, 1868. Charles A. Vivian's connection with the order ended on June 14, 1868. While it is not a matter of Elk record, Mrs. Foltz may readily assure herself that both of these dates precede the marriage of Mr. Vivian to the woman who now bears his name.

"The picture of the Elk coming down from his mountain fastness to inspire a name for the organization which has become so great and powerful, is very beautiful, but is fallacious."

Five Hurt as Autos Crash.

[BY A. P. NIGHT WIRE.]

SACRAMENTO, July 23.—Five persons were injured and two automobiles wrecked here today when a car driven by W. D. Hubert struck another driven by C. D. Marks, and swerved into a passing street car. All of the injured will recover.

ALUMNI SECRETARY TO BE HONOR GUEST.

LAWRENCEVILLE (N. J.) SCHOOL ASSOCIATION WILL HOLD DINNER WEDNESDAY.

The alumni of the Lawrenceville (N. J.) School will hold a dinner at the Athletic Club on the 27th inst., and form a Southern California branch of the Alumni Association. Secretary Norris of the Alumni Association will be the guest of honor.

The committee on arrangements is composed of Leo S. Chandler, Walter M. Brunswig, Willis Desnoyers, Jr., A. Hayes Busch and Charles C. Simons. Mr. Simons, the secretary, may be reached at 1932 Cahuenga avenue, Hollywood.

Other alumni in Los Angeles are: Pierson W. Banning, Rev. John P. Egbert, Hanford M. Lockwood, Sr., Leslie C. Brintnall, Dr. Guy H. Cochran, William K. Detwiler, Robert P. Flint, Seeley G. Mudd, James O. Westervelt, Frederick C. Fairbanks, Robert Clizbe Merriam, William Bayly, Jr., Robert Gardner Neustadt, Harold H. Coyle, Franklin L. Peirce, Joseph Bartles, Lewis Colona Borden, William Henry Brevcort, Jr., Albert Hays Busch, Eldridge Clarke, Dr. John Dunlop, Charles C. Havens, Joseph Alexander Herren, Jr., James Winnard Hum, Dr. Randall Hutchinson, Herbert S. McGaffey, Malcolm McNaghten, Dr. William R. McNair, George Hoag Malcolm, Samuel W. Morris, William Lafayette Shaw, McNeal Swasey, Robert Frederick Swigart, Gilman D. Blake, Donald Potter Daniels, Harold Hall Keith, Hanford N. Lockwood, Dr. Raymond B. Mixsell, Yates Owsley, Clement McQ. Petit, Benjamin Oliver Williams, Arthur E. Childs, Theodore Scott Childs, DeWitt V. Hutchings, George P. Bush, Charles S. Onderdonk, Hildreth R. Peckham, John S. Driver, James Wyle Harle, Robert S. Hyde, George Payne Tallant, Burton Williams, Eugene Aquilla Nebeker, Roswell R. Brownson, John Logan Kennedy and Harold Q. Mackenzie.

HARBOR DISTRICT TO HAVE LARGE THEATER.

DEAD CLOSED FOR STRUCTURE TO COST MORE THAN HALF MILLION DOLLARS.

The West Coast Theaters, Inc., yesterday closed a deal whereby a theater and office building will be constructed at Seventh and Beacon streets, running to Eighth and Palos Verdes streets, in the Harbor district, with a frontage of an entire block. The cost will be more than $500,000, it is announced.

The house will seat 2000 persons, and will have a stage large enough to meet the requirements of all road companies. The theater will be flanked by lodge halls, billiard halls, offices and stores. The property was purchased from James Dodson and the architectural work will be done by the Milwaukee Building Company of Los Angeles. The theater will have a large pipe organ.

REALTY CONVENTION ACTIVITIES ARE TOLD.

W. I. HOLLINGSWORTH RELATES WORK OF MEETING OF COUNTRY'S DEALERS.

W. I. Hollingsworth, who recently returned from the national real estate convention in Chicago, reports that about 4400 realtors, besides their families, were in attendance.

The consensus on the housing situation was that, while it has been relieved to some extent, 1,000,000 or more homes would be necessary to meet the present demand. The convention looked with favor upon the adoption of the mortgage bond system, because it enables the home builder to borrow a large amount of money for a long term of years and is payable annually.

The national association declared itself in favor or reclamation, and the development of hydroelectric power by means of private and municipal capital under Federal supervision.

"I found a very good feeling existing among the realtors, said Mr. Hollingsworth. "This large body of business men representing the general investing public from all parts of the United States, voiced the opinion that real estate is the foundation of all wealth."

THE TIMES PAGE of BASEBALL and LATE SPORTING NEWS

ALBION'S ATHLETES BOW TO AMERICAN HUSKIES.

Yale-Harvard Squad Swamp Oxford-Cambridge; Negro Gourdin Breaks World's Broad Jump Record.

[BY A. P. NIGHT WIRE.]

CAMBRIDGE (Mass.) July 23.—A new world's record for the running broad jump—25ft. 3in. by E. O. Gourdin of Harvard — was developed today in the international track and field meeting which the Yale-Harvard combination won from the Oxford-Cambridge team, eight events to two.

In all, six records fell, the five others being previous marks at these games, some of which had stood for almost a quarter-century. In another event, the 120-yard high hurdles, the record for the games and for Harvard University was equaled.

IN ALL FOUR.

The victory of the American collegians was in all four field events and in four of the six running races. To the new records Harvard athletes contributed two, Yale two and Oxford and Cambridge one each.

Gourdin, a negro, who has been the principal factor in the strength of the Harvard team for the last two years, was the outstanding star. In the first event he won the 100-yard run.

Then from the sprinting lane Gourdin walked leisurely to the jumping pit. Without trial jump, running with easy strides, he sped down the cinder approach, made the take-off cleanly and with a mighty lunge ahead fell on the far edge of the loam pit.

RECORD LEAP.

Gourdin's leap of 25ft 3in. was farther than any jump ever credited to man. Best record of which there has been note was that of 24ft. 11¾in. made twenty-two years ago at Dublin, Ireland, by Peter O'Connor.

That his record jump was qualified for official acceptance in all details was subscribed to by Gustavus T. Kirby, president of the intercollegiate A.A.A.A.A. and referee of the games.

Gourdin was the only double winner. Caut. Rudd of the British team, made a new record of 49s. for the 440-yard run, and lost the half-mile to the elongated Tommy Campbell of Yale, only after a fight that furnished the best race of the day. C. D. Krogness of Harvard equaled the Harvard and the international series record of 15⅗s. in the hurdles, won second place in the high jump and third place in the broad jump.

GETS A KICK.

In the mile run, won by H. B. Stallard of Cambridge, Captain D. F. O'Connell of Harvard was incapacitated when the Cambridge star kicked him accidentally in passing. In the 2-mile run, the Englishmen lost their chances in the collapse of Noel A. McInnis, their long-distance star. M. K. Douglas, a freshman at Yale, won.

J. Fiske Brown, Gourdin's teammate, won the hammer throw with a record heave after M. C. Nokes, the Oxford star, had bettered the old record.

RESULTS.

100-yard dash: Won by E. O. Gourdin, Harvard. Time 10 1-5s.

16-pound hammer throw: Won by J. F. Brown, Harvard. Distance 155ft. 8¾in. (New record.)

440-yard dash: Won by B. G. D. Rudd, Oxford. Time 49s. (New record.)

One-mile run: Won by H. B. Stallard, Cambridge. Time 4m. 20 2-5s. (New record.) Capt. O'Donnell of Harvard was forced to retire after an accident.

Running high jump: Won by R. W. Landon, Yale. Height 6ft. 2in. (New record.)

16-pound shot put: Won by J. R. Tolbert, Harvard. Distance 43ft. 3in.

880-yard run: Won by T. Campbell, Yale. Time 1m. 56s.

120-yard high hurdles: Won by C. C. Krogness, Harvard. Time 15 2-5s, equalling record.

Two-mile run: Won by M. K. Douglas, Yale. Time 9m. 32 1-5s.

Broad jump: Won by E. O. Gourdin, Harvard. Distance 25ft. 3in. (New world's record. Former mark, 24ft. 11¾in., made by Peter O'Connor at Dublin, Ireland, August 5, 1901.)

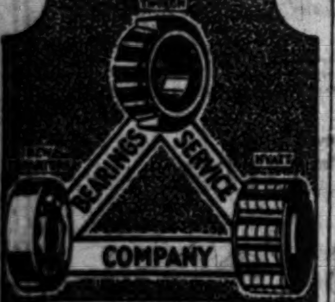

WHENEVER you want a Hyatt, Timken or New Departure bearing quickly, call on us.

We act as the local service department of the Hyatt, Timken and New Departure companies.

Los Angeles Branch
1156 S. Grand Ave.
Broadway 8660.

TRAPSHOOTING SQUAD MAKES NEW RECORD.

[BY A. P. NIGHT WIRE.]

NEW HAVEN (Ct.) July 23.—The world's trapshooting record for sixteen yards, 100 trapshooting, was broken in the eastern zone competition here today. A squad of four men shot 209 straight targets. All four ran 99 hits out of a possible 100 and continued peppering the flying targets until the record was established. The squad is composed of J. M. Hawkins, New Haven; Jay Clarke, Worcester, Mass.; C. B. Pratt, Princeton, N. J., and L. F. Curtis, Boston.

CANADIAN RACKETERS BOW TO AUSTRALIANS.

[BY A. P. NIGHT WIRE.]

TORONTO (Ont.) July 23.—Australia defeated Canada in two singles tennis matches of their Davis-cup tie today. J. B. Hawkes won from Paul Bennett, 8-6, 6-4, 7-5, and J. D. Anderson outplayed F. H. La Frambouis, 4-6, 7-5, 6-0, 6-2.

BOLDEN WINS SWIM.

[BY A. P. NIGHT WIRE.]

RIVERTON (N. J.) July 23.—For the third straight year, Eugene G. Bolden of the Illinois Athletic Club today won the national A.A.U. ten-mile swimming championship in the Delaware River, covering the distance in 2h. 12m. He won by half a mile. J. W. Hall, Jr., central Y.M.C.A., Brooklyn, was second and Henry Giebel, N. Y., third.

ANGELS BLOW SECOND GAME.

Contest Forfeited to Seattle by Enraged Ump.

Byron Gets in a Mix-up With Baldwin and Lyons.

Killefer Easily Annexes First of Double-Header.

BY HARRY A. WILLIAMS.

Los Angeles retained its sun spot in the first division, although it would have been blotted out by Bill Byron had not our Angels walloped Seattle, 6 to 1, in the front section of yesterday's double-header.

One error and a stern rebuke was all that the Angels were able to drag out of the second fracas, Mr. Byron brusquely forfeiting the game at the start of the seventh inning with the Siwashes leading, 6 to 0.

GUMMED UP.

Thus was hoplessly gummed an otherwise perfect afternoon, and a possible no-hit game for Rocky Schorr nipped in the bud. Up to that point Schorr hadn't allowed the Angels the suspicion or shadow of a hit, and was going strong when Mr. Byron blew up.

There being no loose furniture handy, the unhappy ump was given nothing more bruising than a salvo of soft seats as he departed to the accompaniment of a quartet of police, leaving the game in ruins. The cash customers, irrespective of nationality, were greatly enraged, and one man was heard calling on Klan Kiu Klax to avenge this great wrong, but nothing came of it except a cloud of cushions and some wild yapping.

LYONS COMPLAINS.

The trouble period was situated right after Billy Lane, first up in the seventh, had walked. George Lyons, who had been complaining for some time that Byron was keeping him in the hole, again protested, with Red Baldwin joining in on the chorus. Byron, with one of those imperial gestures, which he always employs in the presence of the Iron Duke, waved Lyons off the mound, and then bounced Baldwin. Mr. Byron probably thought that Lyons should have been taken out sooner, but that was a matter for Killefer.

Lyons and Baldwin remained to argue. Then Red and all the Los Angeles infield gathered around Lord Byron, and their purpose was not to praise him. They were quickly joined by several Siwashes who moccasined up noiseless from the rear. Next came a division of bat boys, followed by a platoon of peanut butchers. By this time there were all sizes and shades of humanity around Byron, remnant of discredited royalty.

Finally, Byron pulled out his notorious Ingersoll, the same one which Charley Graham tried to grab off him.

"I'll give you one minute to clear the hall," spoke Mr. Byron.

Nobody dispersed.

THIRTY SECONDS.

"Thirty seconds," rumbled Mr. Byron in the cheerful tone of a hangman.

By this time Lyons was evaporating, and Baldwin was retreating and unharnessing himself at the same time.

"Ten seconds," tolled Byron in oily tones, directing a terrible gaze on Killefer.

"Ten, eight, nine," resumed Byron, counting backwards. There were no further bids.

"Three, two, one, and, an— game forfeited to Seattle!"

BESIDE HIMSELF.

Killefer was instantly beside himself, and all around the umpire. He grabbed Byron, and shook him thoroughly before taking him, or rather before the police took him. Red is believed to have been trying to shake Bill's watch loose, but the same was strapped on. So no valuables were secured. That settled the matter, as under the present deficient form of government there is no appeal from the ump.

Personally, we would like to see every game forfeited in the seventh, as it means less work, but its tough on the Saturday fish who have swallowed the double-pronged hook baited with two games for one admission.

GAME LOST.

"The most inexcusable act which I ever saw on a ball field," declared President Powers. "We probably would have lost the game, but the public was entitled to get that for which it had paid. Byron could have called on the several officers present to escort any players from the field who were interfering.

(Continued on Ninth Page.)

Built to Sustain a Reputation
Sold to Meet Competition

Sold Only by Dealers

NATIONAL LEAGUE.

DODGERS GO WILD.

[BY A. P. NIGHT WIRE.]

BROOKLYN, July 23.—St. Louis used five pitchers in an effort to stop Brooklyn, but the Dodgers piled up eighteen hits for a total of thirty bases and won, 14 to 4. The score:

ST. LOUIS.	AB	R	H	O	A
Mann,cf	4	0	0	4	1
Shotton,cf	0	0	0	0	0
Schultz,rf	4	0	0	2	0
Stock,3b	4	1	1	1	1
Hornsby,ss	4	0	2	2	3
F'nier,1b	3	1	1	5	0
McHenry,lf	4	1	1	4	0
T'porcer,2b	4	0	1	3	2
Dilhoefer,c	4	1	1	1	1
Walker,p	1	0	0	0	1
Haines,p	1	0	0	0	3
Sherdell,p	0	0	0	0	1
North,p	0	0	0	0	0
Bailey,p	1	0	0	0	0
Clemons,x	1	0	1	0	0
Smith,xx	0	0	0	0	0
Totals	35	4	8	24	13

BROOKLYN.	AB	R	H	O	A
Olson,ss	5	1	1	2	5
J'nston,3b	5	0	0	0	2
Janvrin,3b	0	0	0	0	0
Griffith,rf	5	2	2	1	0
Hood,cf	1	1	1	1	0
Wheat,lf	5	2	3	4	0
Neis,cf,rf	4	1	2	2	0
S'mandt,1b	4	2	3	12	1
Kilduff,2b	3	2	2	4	3
Taylor,c	3	1	2	0	0
Mitchell,p	4	2	2	1	2
Totals	35	14	18	27	13

x—Batted for Sherdel in seventh.
xx—Ran for Clemons in seventh.

SCORE BY INNINGS.

	1	2	3	4	5	6	7	8	9	
St. Louis	0	0	0	0	0	0	4	0	0	4
Brooklyn	0	1	5	0	2	2	3	1	x	14

SUMMARY.

Error—Sherdel. Two-base hits—Hornsby, Toporcer, Dilhoefer, Schmandt. Three-base hits—Stock, Olson, Griffith, Hood, Kilduff. Home run—Wheat. Stolen base—Neis. Sacrifice hits—Olson, 2; Neis, Schmandt, Kilduff, Taylor. Double plays—Mann to Dilhoefer to Stock; Haines to Hornsby to Fournier. Bases on balls—Off Haines, 1. Innings pitched—By Walker, 2 1-3; by Sherdel, 2-3; by Bailey, 2; by Haines, 3. Struck out—By Bailey, 1. Losing pitcher—Walker.

OLD ALEX THERE.

[BY A. P. NIGHT WIRE.]

PHILADELPHIA, July 23.—Alexander outpitched Meadows and won his second victory of the series from Philadelphia, 6 to 2, in eleven innings. Both pitchers twirled shutout ball until the ninth, when each team made two runs. Then Alexander tightened, while Meadows blew up in the eleven when Chicago hammered him for four runs. Score:

CHICAGO.	AB	R	H	O	A
Flack,rf	6	0	1	2	0
H'locher,ss	5	0	0	4	6
Terry,2b	5	2	2	3	1
Grimes,1b	4	0	0	12	2
Barber,lf	5	1	2	1	0
Maisel,cf	5	2	2	3	0
Deal,3b	4	1	3	0	2
Daly,c	5	0	1	7	3
Alex'der,p	4	0	0	1	0
Totals	43	6	11	33	14

PHILADELPHIA.	AB	R	H	O	A
Rapp,3b	5	0	2	1	2
J.Smith,2b	5	0	1	2	2
W'stone,2b	0	0	0	2	1
King,lf	5	1	1	5	0
L'urvean,rf	4	1	1	0	0
K'etchy,1b	5	0	1	17	1
W'liams,cf	4	0	2	1	0
P'kinson,ss	4	0	0	1	8
Bruggy,c	4	0	0	5	0
Meadows,p	4	0	1	1	3
Totals	40	2	9	33	17

SCORE BY INNINGS.

Chicago	0 0 0 0 0 0 0 0 2 0 4	6
Philadelphia	0 0 0 0 0 0 0 0 2 0 0	2

SUMMARY.

Errors—Grimes, Alexander, J. Smith, Wrightstone, Lebourveau. Two-base hits—King, Lebourveau. Sacrifice hits—Alexander, Deal, Grimes. Stolen bases—Maisel, 2; Rapp. Struck out—By Meadows, 4; by Alexander, 6. Bases on balls—Off Alexander, 1.

GIANTS WAKE UP.

[BY A. P. NIGHT WIRE.]

NEW YORK, July 23.—New York emerged from its slump to defeat Cincinnati twice, 8 to 7, and 6 to 0. The second game was called at the end of the fifth inning to enable the Reds to catch a train. Good hitting by pinch-hitters featured the first game, when Kopf tied the score for the Reds by hitting a home run with one on base, and Walker, for the Giants, regained the lead by doubling with the bases filled.

First game:

CINCINNATI.	AB	R	H	O	A
Neale,rf	4	0	1	3	0
Bohne,2b	5	1	1	1	4
Groh,3b	3	1	0	1	3
Roush,cf	3	0	2	2	0
Daubert,1b	5	1	1	12	0
Duncan,lf	4	0	1	1	1
Hargrave,c	5	1	2	3	0
Crane,ss	4	1	3	1	2
M'quard,p	2	0	0	0	2
Bressler,x	0	1	0	0	0
Donohue,p	0	0	0	0	1
Kopf,xx	1	1	1	0	0
Eller,p	0	0	0	0	1
Totals	36	7	12	24	14

NEW YORK.	AB	R	H	O	A
Burns,lf	4	1	1	4	0
Bancroft,ss	4	1	3	4	3
Frisch,3b	3	1	0	0	2
Young,rf	3	0	0	2	0
Kelly,1b	4	2	3	5	2
Cun'ham,cf	4	1	1	5	1
R'lings,2b	4	0	1	5	2
Snyder,c	3	0	0	0	1
Smith,c	0	0	0	0	0
Nehf,p	3	2	2	1	3
Sallee,p	0	0	0	1	0
Walker,xxx	1	0	1	0	0
Toney,p	0	0	0	0	0
Totals	33	8	12	27	14

x—Batted for Marquard in seventh.
xx—Batted for Donohue in eighth.
xxx—Batted for Sallee in eighth.

SCORE BY INNINGS.

	1	2	3	4	5	6	7	8	9	
Cincinnati	0	1	0	0	0	0	2	3	1	7
New York	2	0	0	0	1	1	1	2	x	8

SUMMARY.

Error—Crane. Two-base hits—Kelly, Crane, Walker. Three-base hits—Hargrave, Bancroft, Daubert. Home runs—Kelly, Kopf. Stolen bases—Bohne, 2; Frisch. Sacrifice hits—Young, Groh, Frisch. Bases on balls—Off Nehf, 4; off Toney, 2; off Donohue, 1; off Eller, 1. Innings pitched—By Marquard, 6; by Eller, 1; by Nehf, 2-3; by Toney, 1; by Donohue, 1; by Sallee, 1-3. Struck out—By Marquard, 1; by Donohue, 2. Winning pitcher—Sallee. Losing pitcher—Eller.

Second game:

CINCINNATI.	AB	R	H	O	A
Neale,rf	2	0	2	1	0
Bohne,2b	2	0	1	2	2
Groh,3b	2	0	0	2	1
Roush,cf	2	0	1	3	0
Daubert,1b	1	0	0	2	0
Duncan,lf	2	0	1	3	0
Hargrave,c	2	0	0	1	2
Crane,ss	2	0	0	1	0
Coumbe,p	0	0	0	0	0
Geary,p	1	0	0	0	1
Totals	16	0	5	15	6

NEW YORK.	AB	R	H	O	A
Burns,lf	2	0	0	0	0
Bancroft,ss	3	0	0	4	2
Frisch,3b	3	0	0	0	3
Young,rf	2	1	1	1	0
Kelly,1b	3	2	2	7	1
Cun'ham,cf	3	2	3	2	0
R'lings,2b	0	1	0	1	2
Snyder,c	0	0	0	0	2
Smith,c	2	0	1	0	0
Barnes,p	2	0	1	0	0
Totals	20	6	8	15	11

SCORE BY INNINGS.

	1	2	3	4	5	
Cincinnati	0	0	0	0	0	0
New York	0	3	0	3	0	6

SUMMARY.

Error—Geary. Two-base hits—Young, Duncan. Home run—Cunningham. Stolen base—Barnes. Sacrifice hits—Daubert, Rawlings. Double plays—Frisch to Bancroft to Kelly; Groh to Bohne to Daubert; Kelly to Bancroft to Kelly; Bohne to Hargrave to Crane. Bases on balls—Off Coumbe, 2; off Geary, 1. Innings pitched—By Coumbe, 1; by Geary, 4.

PIRATES-BRAVES SPLIT.

[BY A. P. NIGHT WIRE.]

BOSTON, July 23.—Pittsburg and Boston split another double-header before 39,000 persons, the largest crowd that ever clicked the turnstiles at Braves Field except for a world-series game. The league leaders took the first contest 3 to 2, with Cooper pitching his second victory of the series. Scott held Pittsburg to three hits in the second game and the Braves won, 3 to 1.

First game:

PITTSBURG.	AB	R	H	O	A
Bigbee,lf	4	1	1	1	0
Carey,cf	5	2	1	5	0
M'nville,ss	3	0	2	1	5
C'shaw,2b	4	0	0	2	3
Whitted,rf	3	0	0	3	0
B'nhart,3b	4	0	0	0	0
Grimm,1b	3	0	0	12	1
Schmidt,c	3	0	1	4	0
Cooper,p	3	0	0	1	4
Totals	30	3	5	27	11

BOSTON.	AB	R	H	O	A
Powell,cf	5	1	2	3	0
Barbare,ss	4	0	1	1	4
S'worth,rf	4	0	0	2	0
N'holson,lf	4	0	1	0	0
Boeckel,3b	4	0	1	0	4
Holke,1b	2	1	0	17	1
Ford,2b	3	0	0	3	5
O'Neill,c	3	0	2	1	0
Gibson,c	1	0	0	0	0
Watson,p	2	0	0	0	3
Gowdy,z	1	0	1	0	0
C'mbury,zz	0	0	0	0	0
Totals	33	2	8	27	17

z—Batted for Watson in ninth.
zz—Ran for Gowdy in ninth.

SCORE BY INNINGS.

	1	2	3	4	5	6	7	8	9	
Pittsburg	0	0	1	1	0	0	0	1	0	3
Boston	0	0	0	0	0	0	0	1	1	2

SUMMARY.

Errors—Barnhart, Barbare. Two-base hit—Carey. Stolen base—Maranville. Sacrifice hits—Maranville, Whitted, Holke, Watson, Barbare. Double play—Barbare to Ford to Holke. Bases on balls—Off Cooper, 3; off Watson, 1. Struck out—By Cooper, 3; by Watson, 1.

Second game:

PITTSBURG.	AB	R	H	O	A
Bigbee,lf	4	0	2	0	0
Carey,cf	3	0	0	3	1
M'ville,ss	*3	0	1	2	4
C'shaw,2b	4	0	0	2	2
Whitted,rf	4	0	0	2	0
B'nhart,3b	4	0	0	2	2
Grimm,1b	3	1	0	11	0
Schmidt,c	2	0	0	2	0
Carlson,p	3	0	0	0	2
Zinn,p	0	0	0	0	1
Bohwer,z	1	0	0	0	0
Totals	30	1	3	24	12

BOSTON.	AB	R	H	O	A
Powell,cf	3	1	1	7	0
Barbare,ss	4	0	0	1	0
S'worth,rf	4	0	0	2	0
Cruise,lf	3	0	0	2	0
Boeckel,3b	3	1	1	2	3
Holke,1b	3	0	1	8	0
Ford,2b	3	0	1	1	2
Gibson,c	3	0	1	4	1
Scott,p	3	1	0	0	4
Totals	28	3	5	27	10

z—Batted for Carlson in eighth.
*—First base in sixth on interference by Gibson.

SCORE BY INNINGS.

	1	2	3	4	5	6	7	8	9	
Pittsburg	0	0	1	0	0	0	0	0	0	1
Boston	0	0	0	0	0	2	1	0	x	3

SUMMARY.

Errors—Barbare, Ford. Three-base hit—Boeckel. Home run—Powell. Sacrifice hit—Schmidt. Bases on balls—Off Carlson, 2. Innings pitched—By Carlson, 7; by Zinn, 1. Struck out—By Carlson, 1; by Zinn, 1; by Scott, 2.

AMERICAN LEAGUE.

COBB'S MEN TAKE ONE.

[BY A. P. NIGHT WIRE.]

DETROIT, July 23.—Detroit hit Mogridge opportunely and defeated Washington, 6 to 2. Ehmke was forced to retire after the eighth inning on account of a twisted ankle, sustained as he scored a run. The score:

WASHINGTON.	AB	R	H	O	A
Judge,1b	5	0	2	7	0
Milan,rf	5	0	3	4	1
Rice,cf	4	0	0	3	1
Miller,lf	4	1	1	0	0
Harris,2b	4	0	3	2	1
Shanks,3b	4	0	1	1	4
O'R'rke,ss	4	0	1	3	0
Torres,c	3	1	1	4	0
Mogridge,p	3	0	0	0	3
Smith,x	1	0	0	0	0
Brower,xx	0	0	0	0	0
Totals	37	2	12	24	10

DETROIT.	AB	R	H	O	A
Blue,1b	4	0	3	9	0
Bush,2b	5	0	1	2	1
Heilman,rf	4	0	1	3	0
Veach,lf	4	0	0	2	2
F'gstead,ss	4	0	1	3	1
Shorten,cf	4	1	1	4	0
Jones,3b	1	1	1	0	1
Sargent,2b	2	1	1	0	2
Bassler,c	4	1	2	4	3
Ehmke,p	4	2	3	1	1
Mid'ton,p	0	0	0	0	0
Totals	36	6	14	27	10

x—Batted for Torres in ninth.
xx—Batted for Mogridge in ninth.

SCORE BY INNINGS.

	1	2	3	4	5	6	7	8	9	
Washington	0	0	0	1	0	0	0	1	0	2
Detroit	0	2	0	1	0	1	0	2	x	6

SUMMARY.

Errors—Milan, O'Rourke, Torres, Flagstead, Bassler. Two-base hits—Ehmke, Miller. Three-base hits—Shorten, Milan. Home run—Sargent. Stolen base—Harris. Double play—Milan to Torres. Bases on balls—Off Mogridge, 1; off Middleton, 1. Innings pitched—By Ehmke, 8; by Middleton, 1. Struck out—By Mogridge, 1; by Ehmke, 4. Winning pitcher—Ehmke. Losing pitcher—Mogridge.

WHITE SOX GO UNDER.

[BY A. P. NIGHT WIRE.]

CHICAGO, July 23.—Chicago was unable to hit Hasty in the pinches while Philadelphia hit Kerr opportunely and defeated the locals, 3 to 1, today. The score:

PHILADELPHIA.	AB	R	H	O	A
Witt,rf	4	0	0	1	0
Dykes,2b	3	1	2	5	4
Welch,cf	3	0	0	2	0
C.W'lker,lf	4	1	3	4	0
J.W'ker,1b	4	0	0	5	0
Perkins,c	4	0	2	2	0
Dugan,3b	3	1	1	2	1
G'loway,ss	4	0	2	3	5
Hasty,p	4	0	0	0	3
Totals	33	3	10	27	13

CHICAGO.	AB	R	H	O	A
Johnson,ss	5	0	0	1	5
M'C'lan,3b	3	0	1	2	6
Collins,2b	4	0	2	7	5
Strunk,rf	4	0	1	1	0
Falk,lf	4	0	1	2	0
Mostil,cf	4	1	1	1	0
Sheely,1b	4	0	2	12	1
Schalk,c	3	0	0	0	1
Kerr,p	4	0	1	1	3
Yaryan,z	1	0	0	0	0
Totals	36	1	9	27	21

z—Batted for McClellan in ninth.

SCORE BY INNINGS.

	1	2	3	4	5	6	7	8	9	
Philadelphia	0	0	0	2	0	0	1	0	0	3
Chicago	0	1	0	0	0	0	0	0	0	1

SUMMARY.

Errors—Dykes, Dugan, Hasty. Two-base hit—Galloway. Three-base hits—Falk, Dugan. Stolen base—C. Walker. Sacrifice hits—Welch, Schalk. Double plays—Johnson to Collins to Sheely; J. Walker to Galloway to Dykes; McClellan to Collins to Sheely. Bases on balls—Off Hasty, 1; off Kerr, 2. Struck out—By Hasty, 2.

BROWNS WIN OUT.

[BY A. P. NIGHT WIRE.]

ST. LOUIS, July 23.—Playing an uphill game, St. Louis defeated Boston here 5 to 4, taking the contest in the tenth inning for the eighth consecutive victory. Sisler, who has always been regarded as one of the most peaceful players, had the first fistic encounter of his major-league career. When ordered off the field by Umpire Hildebrand at the beginning of the fifth inning Sisler attacked him and struck him on the jaw. Other players interfered and led Sisler away. Score:

BOSTON.	AB	R	H	O	A
Leibold,cf	4	1	1	1	0
Foster,3b	4	0	0	0	1
J.Collins,rf	4	1	1	1	0
McInnis,1b	5	1	1	12	0
Pratt,2b	3	0	2	3	5
Scott,ss	4	0	1	5	7
Menosky,lf	4	0	1	4	0
Ruel,c	4	0	0	1	0
Bush,p	4	1	1	0	0
Totals	36	4	8	27	13

ST. LOUIS.	AB	R	H	O	A
Tobin,rf	4	1	3	0	0
Ellerbe,3b	4	0	1	4	3
Sisler,1b	2	0	0	2	0
Austin,2b	2	0	2	2	0
Williams,lf	4	1	1	5	0
J'olson,cf	4	1	1	3	0
Severeid,c	4	0	3	4	0
Gerber,ss	4	0	0	2	2
McM's,2b,1b	3	1	1	7	1
Kolp,p	2	0	0	0	3
Bayne,p	1	0	0	1	1
[illegible]	1	0	1	0	0
Lee,zz	0	1	0	0	0
Totals	35	5	13	30	10

None out when winning run scored.
z—Batted for Kolp in eighth.
zz—Ran for P. Collins in eighth.

SCORE BY INNINGS.

Boston	3 1 0 0 0 0 0 0 0 0—4
St. Louis	0 0 0 0 0 0 1 2 1 1—5

SUMMARY.

Error—Ruel. Two-base hits—Severeid, Tobin, Leibold. Sacrifice hits—J. Collins, McManus, Ellerbe. Double plays—Pratt to McInnis; Scott to McInnis, 2; Scott to Pratt to McInnis. Bases on balls—Off Kolp, 1; off Bush, 3; off Davis, 2. Struck out—By Davis, 1; by Kolp, 1; by Bayne, 1; by Bush, 1. Innings pitched—By Davis, 1; by Kolp, 7; by Bayne, 2. Winning pitcher—Bayne. Losing pitcher—Bush.

INDIANS PREVAIL.

[BY A. P. NIGHT WIRE.]

CLEVELAND, July 23.—Cleveland spilled New York's hopes of taking first place in the American League again today when it defeated the Yankees, 3 to 0, in a game featured by the brilliant pitching of Sothoron, discarded by St. Louis and Boston. Only five Yanks reached first base. The score:

NEW YORK.	AB	R	H	O	A
Fewster,cf	3	0	0	0	0
P'paugh,ss	4	0	0	2	3
Ruth,lf	4	0	1	3	1
Baker,3b	4	0	1	4	3
Meusel,rf	2	0	0	1	1
Pipp,1b	3	0	0	7	0
Ward,2b	3	0	0	3	2
Hoffman,c	3	0	0	4	2
Hoyt,p	3	0	1	0	1
Totals	29	0	3	24	13

CLEVELAND.	AB	R	H	O	A
Jamieson,lf	4	1	3	1	0
W'ganss,2b	4	1	1	1	1
Speaker,cf	3	0	2	3	0
Smith,rf	2	0	0	4	1
Gardner,3b	4	0	1	3	2
Sewell,ss	4	0	1	1	1
J'nston,1b	3	0	2	9	0
O'Neill,c	2	0	2	6	1
Sothoron,p	3	1	1	0	1
Totals	29	3	13	27	7

SCORE BY INNINGS.

	1	2	3	4	5	6	7	8	9	
New York	0	0	0	0	0	0	0	0	0	0
Cleveland	0	0	3	0	0	0	0	0	x	3

SUMMARY.

Two-base hits—Baker, Speaker. Sacrifice hit—Speaker. Double plays—Ward to Pipp, Pipp, unassisted; Meusel to Hoffman. Bases on balls—Off Hoyt, 3; off Sothoron, 1. Struck out—By Hoyt, 2; by Sothoron, 4.

STANDING OF CLUBS.

COAST LEAGUE.

	W.	L.	P.c.		W.	L.	P.c.
S. Francisco	71	41	.634	Seattle	50	48	[illegible]
Sacramento	65	46	.586	Vernon	55	56	.495
Oakland	61	47	.565	Salt Lake	38	68	.358
Los Angeles	59	47	.557	Portland	24	80	.231

Yesterday's Results.

Los Angeles, 6; Seattle, 1 (first game.)
(Second game forfeited to Seattle in seventh.)
Sacramento, 3; Vernon, 2 (10 innings.)
Oakland, 5; Salt Lake, 3 (first game.)
Salt Lake, 10; Oakland, 9 (second game.)
San Francisco, 7; Portland, 0.

Today's Games.

Seattle at Los Angeles (2 games.)
Vernon at Sacramento (2 games.)
Oakland at Salt Lake (2 games.)
Portland at San Francisco (2 games.)

NATIONAL LEAGUE.

	W.	L.	P.c.		W.	L.	P.c.
Pittsburg	59	31	.656	St. Louis	42	46	.477
New York	54	33	.621	Chicago	40	47	.460
Boston	50	36	.581	Cincinnati	35	52	.402
Brooklyn	46	43	.506	Philadelphia	25	61	.291

Yesterday's Results.

Chicago, 6; Philadelphia, 2.
Brooklyn, 14; St. Louis, 4.
New York, 8; Cincinnati, 7 (first game.)
New York, 6; Cincinnati, 0 (second game.)
Pittsburg, 3; Boston, 2 (first game.)
Boston, 3; Pittsburg, 1 (second game.)

Today's Games.

Chicago at Cincinnati.
Boston at Brooklyn.
Philadelphia at New York.

AMERICAN LEAGUE.

	W.	L.	P.c.		W.	L.	P.c.
Cleveland	58	32	.644	St. Louis	43	48	.473
New York	55	33	.625	Boston	40	49	.449
Washington	47	48	.495	Chicago	40	50	.444
Detroit	45	47	.489	Philadelphia	34	55	.382

Yesterday's Results.

Philadelphia, 3; Chicago, 1.
Cleveland, 3; New York, 0.
Detroit, 6; Washington, 2.
St. Louis, 5; Boston, 4.

Today's Games.

Boston at St. Louis.
Philadelphia at Chicago.
New York at Cleveland.
Washington at Detroit.

WESTERN LEAGUE.

At St. Joseph—St. Joseph, 0; Joplin, 6.
At Omaha—Omaha, 8; Wichita, 9.
At Sioux City—Sioux City, 6; Oklahoma City, 3.
Tulsa-Des Moines postponed, wet grounds.

KILLEFER GETS A SUSPENSION.

[BY A. P. NIGHT WIRE.]

SAN FRANCISCO, July 23. Manager Killefer of the Los Angeles baseball club tonight was fined $50 and suspended for five days by President McCarthy of the Pacific Coast League.

Killefer's conduct in today's second Seattle-Los Angeles game prompted the action, McCarthy said. Pitcher Lyons and Catcher Baldwin of Los Angeles, who, with Killefer, protested a ruling of Umpire Byron, were fined $25 each. Lyons, in addition, was suspended for three days.

"Baldwin will not be suspended because he left the field as ordered by the umpire, but I am fining him because he hesitated in obeying," explained McCarthy.

The game was forfeited by Umpire Byron to Seattle.

PUT BAN ON MOVIES OF BIG PRIZE FIGHT.

[BY A. P. NIGHT WIRE.]

NEW YORK, July 23.—The advertised showing of the Dempsey-Carpentier fight pictures at a theater tonight did not materialize. In announcing the postponement, the theater management said Tex Rickard and others interested in the films would try Monday to convince the Federal grand jury there is no violation of inter-State law in their exhibition outside New Jersey.

CALIFORNIA TENNIS STARS IN TOURNEY.

[BY A. P. NIGHT WIRE.]

NEW YORK, July 23.—Miss Mary Browne and Mrs. May Sutton Bundy, both of California, and former national women's tennis champions, will play in the women's New York State championship next week, the entry list for which has closed with thirty-eight names. Miss Marie Wagner is the defending titleholder. Other names include Miss Helen Wills, 15-year-old Pacific Coast player.

Vincent Richards Trounces Tilden in Tennis Final.

[BY A. P. NIGHT WIRE.]

PROVIDENCE (R. I.) July 23.—Vincent Richards, the 18-year-old New Yorker, rose to the greatest height of his meteoric career today by defeating World's Champion William T. Tilden, II, in the final of the State tennis singles championships, 6-2, 6-1, 2-6 and 6-3. It was Richards's fifth tournament victory in succession and Tilden's first defeat in a year.

The big gallery was so confident that Tilden would win that after the third set, when the score stood 2 to 1 in favor of Richards, bets were placed at 3 to 1 on Tilden. The New Yorker so completely outplayed the champion in the fourth set that he never had a chance.

While the loser was obviously off form and got the worst of the breaks, Richards showed an almost unbeatable brand of tennis, the same that overwhelmed R. Norris Williams of Boston in the semi-finals the day before.

The youngster's well-rounded game was coupled with a magnificent serve that threw Tilden completely off his stroke and a steadiness that was beautiful to watch.

Where he shone particularly, however, was at the net, passing Tilden on a clever cross-fire. His recovery of apparently unreturnable balls was so remarkable that he time and again caught the older man off guard. He also leaped high into the air in mid-court for many kills and half-volleyed faultlessly.

Ichiya Kumagae and Zenzo Shimidzu, the Japanese Davis-cup team, were beaten in the doubles final by R. Norris Williams, II, and Watson M. Washburn. The score was 6-1, 6-2, 4-6 and 8-6.

Miss Edith Sigourney and Mrs. Marion Zinderstein Jessup of Wilmington, Del., defeated Miss Florence Ballin and Miss Leslie Bancroft, 6-3 and 6-4, in the women's doubles final.

AMERICAN ASSOCIATION.

[illegible]

Yesterday's Results.

[illegible]

Today's Games.

[illegible]

"Knights of the Roaring Road"

-wins again Sarles and Richfield

RICHFIELD

The Gasoline of POWER

"Wins Great Speed Duel!"

Roscoe Sarles and Richfield Gasoline! Sarles decisively wins from Milton at Beverly Hills Speedway, taking every heat in great racing duel for speed championship of the world! And Sarles says he will *never* use anything but Richfield!

You can get the same high quality Richfield gasoline at the "Service station around the corner"—wherever you see the Richfield sign. *Greater power—quicker "pick-up"—longer mileage!*

RICHLUBE MOTOR OILS

Pennsylvania's Purest

PAPERS NO DRAWBACK.

[illegible] to Go Right Ahead in Ball Scandal Case.

[illegible] Who Heard Confessions to be Summoned.

[illegible] Denounces Burns as a Blackguard.

[EXCLUSIVE DISPATCH.]

CHICAGO, July 23.—Hasty search of the documentary evidence held by the State Attorney's office and [illegible] of telegrams and private papers [illegible] before the grand jury [illegible] White Sox players con[illegible] conspiracy to throw the [illegible] world series, have disappeared. [illegible] in addition to the loss of [illegible] grand jury statements and [illegible] immunity waivers, which was [illegible] yesterday.

[illegible] this drawback, the State [illegible] to go ahead and make up [illegible] by summoning every [illegible] of the grand jury, all stenographers and others who heard [illegible] confessions and heard the letters and telegrams read, to prove [illegible] existed.

DENIES IT.

[illegible] from New York bring [illegible] denial from Arnold Rothstein, eastern gambler, that he was [illegible] financial "backbone" of the [illegible] scandal. Intimations that [illegible] could explain the mysterious disappearance of the Sox con[illegible] brought a vehement [illegible]. Rothstein says he is "being [illegible] by a blackguard" referring [illegible] Burns, who involved the gam[illegible] in his testimony.

[illegible] Gorman announced to[illegible] that he hoped to complete his [illegible] of evidence for the State [illegible] end of the coming week. He [illegible] a whirlwind finish with [illegible] Maharg, of Philadelphia, and [illegible], former second baseman of the St. Louis Browns, on the [illegible].

CAN'T GET LINE.

[illegible] is expected to furnish the [illegible] evidence. For the [illegible] attorneys for the defense [illegible] by every means to get [illegible] on what Maharg will [illegible] but have failed. All they can learn is that he ranks with Billy Burns as a star witness. Joe Pesch of St. Louis, upon whom the State has counted for testimony linking the players and gamblers, returned to his home, ill last week, but efforts will be made to bring him back. The fight on the admissibility of confessions will be resumed when court resumes Monday.

VINCENT RICHARDS OUTPLAYS TILDEN.

[BY A. P. NIGHT WIRE.]

PROVIDENCE (R. I.) July 23.—Vincent Richards of Yonkers this afternoon defeated William T. Tilden II in the final round for the Rhode Island men's singles tournament. The holder of the western and junior titles defeated the world's champion in three out of four sets. The score was 6-2, 6-1, 2-6, 6-0.

JOHNNY KILBANE TO SCRAP DANNY RUSH.

[BY A. P. NIGHT WIRE.]

CLEVELAND (O.) July 23.—Johnny Kilbane, Cleveland, agreed today to box Danny F. Rush of Baltimore fifteen rounds to a decision at an open-air show here September 15 for the largest purse ever hung up for a featherweight battle. Kilbane, according to the terms, is to receive $50,000 for his share of the receipts, win, lose or draw.

Each boxer has agreed to deposit a certified check for $10,000 dollars, guaranteeing he will weigh in at 126 pounds the night of the fight.

BOOTLEGGER FIRST IN YACHT REGATTA.

[BY A. P. NIGHT WIRE.]

MONTREAL, July 23.—The American sloop Bootlegger of St. Paul, Minn., today won the first of the series of three races for the Royal Saint Lawrence Yacht Club cup. She defeated the American sloop Freebooter and the defending Canadian yachts Beaver and Red Patch of Quebec, in a thirteen-mile triangular contest on Lake St. Louis

OAKLAND AND BEES SPLIT DOUBLE-HEADER.

[BY A. P. NIGHT WIRE.]

SALT LAKE CITY, July 23.—Oakland and Salt Lake divided a double-header today, the visitors taking the first, 8 to 3, and Salt Lake the second, 10 to 9. Duffy Lewis, by hitting safely in both games, made his twenty-eighth successive game, having hit safely in every game since he joined the Salt Lake club. The score:

First game:

OAKLAND	AB	R	H	O	A	SALT LAKE	AB	R	H	O	A
[illegible]						[illegible]					
Totals	39	8	14	27	12	Totals	37	3	11	27	20

2—Batted for Kallio in eighth.

SCORE BY INNINGS.

Oakland [illegible]
Salt Lake [illegible]

SUMMARY.

[illegible]

Second game:

OAKLAND	AB	R	H	O	A	SALT LAKE	AB	R	H	O	A
[illegible]						[illegible]					
Totals	39	9	17	26	12	Totals	36	10	16	27	13

2—Batted for Hilton in eighth.

SCORE BY INNINGS.

Oakland [illegible]—9
Salt Lake [illegible]—10

SUMMARY.

[illegible]

ANGELS BLOW SECOND GAME.

(Continued from Eighth Page.)

No game should be forfeited except as a last resort."

Secretary Weber of the Los Angeles club assisted in escorting Byron from the field, and did his best to discourage any rough or brutal acts.

ONE IN THIRD.

Adams and Lane doubled off Lyons for one in the third. Patterson walked in the fifth, Adams sacrificed and Schorr flied to center. A pass to Lane and Middleton's infield hit, filled the bases. Lyons claimed that he had Murphy struck out, but the claim was not allowed, and Rod lined a double to left center, cleaning the bases. McAuley's error put another on, there was a wild pitch and a stolen base, and the Iron Duke singled two more across. Stumpf whiffed.

Rocky Schoor didn't prove to be a summer resort where the Angels could disport themselves and make base hits. Rocky's delivery was a thing of machine-like perfection, and he was as steady as the tide. Also he had the Angels tied. Only man to reach first was McAuley when Stumpf muffed his fly in the fourth. Kenworthy, with a great stop on Statz, and Lane by backing up and picking Niehoff's fly off the fence with his mitt hand, aided in Schorr's no-hit performance.

THOMAS THERE.

Lefty Thomas held the Siwashes scoreless except in the second frame of the first game, when they scored on Eldred's double and a single by Stumpf. Harry Gardner was touched for a run in the first, and Patterson's error started two in the third. Gardner had much hard luck in the fourth, when with one out, Lane fell just as he had his hands on a fly by Thomas. Then Statz sent a tricky grounder down that drove Stumpf's Adam's apple against his rear collar button. McAuley and Griggs then singled for three runs. Mac gave a great exhibition of shortstopping in both games. The scores:

First game:

SEATTLE	AB	R	H	O	A	LOS ANGELES	AB	R	H	O	A
[illegible]						[illegible]					
Totals	34	1	9	24	10	Totals	34	6	11	27	16

2—Batted for Gardner in eighth and singled.

SCORE BY INNINGS.

Seattle [illegible]—1
Base hits [illegible]—9
Los Angeles [illegible]—6
Base hits [illegible]—11

SUMMARY.

[illegible]

Second game:

[illegible]

SCORE BY INNINGS.

Seattle [illegible]
Base hits [illegible]
Los Angeles [illegible]
Base hits [illegible]

SUMMARY.

Errors—Stumpf, McAuley. Two-base hits—Adams, Murphy. Stolen base—Kenworthy. Sacrifice hits—Schorr, Middleton, Adams. Struck out—By Lyons, 2; by Schorr, 1. Bases on balls—Off Lyons, 4. Runs responsible for—Lyons, 4. Wild pitch—Lyons. Time of game—1h. 50m. Umpires—Byron and Croter.

Johnston to Go East to Defend Tennis Honors.

[BY A. P. NIGHT WIRE.]

SAN FRANCISCO, July 23.—William Johnston, San Francisco, member of the American tennis team holding the Davis cup, and runner-up last year for the national singles title, leaves here tomorrow for the East to help defend the cup title and also his national doubles championship.

Johnston's first tournament will be called Longwood singles. As he is the present holder of the Longwood title he will play only in the challenge round. Following Longwood, Johnston will play at Newport and Seabright, after which will come the Davis cup matches September 2, 3 and 5. He will close his tour with the national campionships at Germantown, September 10.

Clarence (Peck) Griffin, who holds the national doubles with Johnston, probably will not play this year and it is probable the champion will partner. There is a possibility, it his partner. There is a possibility, it is said, that Johnston may play with William Tilden, national champion, in the doubles.

RENEW BOAT RACE.

[BY A. P. NIGHT WIRE.]

CHICAGO, July 23.—Twenty-one sail boats and five motor cruisers will leave Chicago Harbor this afternoon in the world's longest fresh-water classic, the 331-mile race to Mackinac Island. It will be the first time the event has been sailed since the Intrepid won it in 1916. The cup-holder is one of this year's entries.

GIANTS BUY PITCHER.

[BY A. P. NIGHT WIRE.]

VANCOUVER (B. C.) July 23.—Max Rachac, pitcher for the Vancouver Club of the Pacific International League, has been sold to the New York Giants for $5500, President Bob Brown of the Vancouver club, announced today. Rachac will report to the Giants next fall.

SEALS HAVE EASY TIME WITH DUCKS.

[BY A. P. NIGHT WIRE.]

SAN FRANCISCO, July 23.—Five errors offset Pillette's good pitching today and enabled San Francisco to win its fifth straight game from Portland, 7 to 0. Three of the fumbles were made by Poole at first. Five of the Seals' runs came in the sixth inning, when four errors were piled on five bunched hits. Score:

PORTLAND	AB	R	H	O	A	SAN FRANCISCO	AB	R	H	O	A
Genin,cf	4	0	2	1	0	Schick,lf	4	2	2	1	1
Krug,2b	3	0	0	2	3	Rath,2b	3	1	1	4	3
Cox,rf	4	0	1	0	1	Caveney,ss	4	1	3	4	5
Hale,3b	4	0	0	1	1	F'gerald,rf	4	1	1	1	0
Poole,1b	4	0	1	11	1	O'C'nell,1b	4	1	1	11	0
Wolfer,lf	3	0	0	2	1	Kelly,cf	3	1	2	2	0
Baker,c	3	0	0	5	0	Kamm,3b	3	0	1	1	4
G'tham,ss	3	0	2	2	4	Agnew,c	3	0	0	2	0
Pillette,p	2	0	1	0	5	Scott,p	3	0	1	0	1
Totals	30	0	7	24	16	Totals	31	7	11	27	16

SCORE BY INNINGS.

	1	2	3	4	5	6	7	8	9	
Portland	0	0	0	0	0	0	0	0	0	—0
San Francisco	1	0	0	0	0	5	1	0	x	—7

SUMMARY.

Errors—Genin, Poole, 3; Grantham. Two-base hits—Schick, Genin, O'Connell. Sacrifice hits—Krug, Kamm, Rath. Bases on balls—Off Pillette, 1; off Scott, 1. Struck out—By Scott, 1; by Pillette, 4. Double plays—Krug to Grantham to Poole; Kamm to Rath to O'Connell; Schick to Agnew; Caveney to O'Connell. Runs responsible for—Pillette, 4.

PENNER WINS OWN GAME FOR SOLONS.

[BY A. P. NIGHT WIRE.]

SACRAMENTO, July 23.—Sacramento won a tight 3-to-2 game from Vernon in the tenth inning of their fast game here today. Penner pitched the entire game and brought in the winning run for the Solons on a clean hit over second. Both teams were hitting hard, but the Tigers lost when their combination was broken in the latter part of the game. Score:

VERNON	AB	R	H	O	A	SACRAMENTO	AB	R	H	O	A
Smith,3b	5	0	0	2	1	M'G'an,2b	4	1	1	4	3
C'urne,cf	4	0	1	4	0	Kopp,lf	4	0	1	4	0
[illegible],2b	4	0	0	3	3	Schang,3b	4	0	0	2	2
Hyatt,rf	3	0	2	1	0	Compton,cf	4	0	1	4	0
Ed'gton,lf	3	2	1	5	1	Sheehan,1b	4	0	0	7	0
Murphy,c	3	0	0	2	3	Ryan,rf	4	1	2	3	0
Locker,1b	4	0	2	6	1	Orr,ss	4	1	3	1	5
French,ss	4	0	0	4	4	Elliott,c	3	0	1	4	2
Mitchell,p	4	0	1	1	0	Penner,p	3	0	1	1	1
Totals	34	2	7	28	10	Totals	31	3	10	30	13

SCORE BY INNINGS.

Vernon	0	1	0	1	0	0	0	0	0	0	—2
Sacramento	1	0	0	0	1	0	0	0	0	1	—3

SUMMARY.

Error—French. Home run—McGaffigan. Three-base hit—Ryan. Two-base hits—Hyatt, 2; Locker, Orr. Sacrifice hits—Schang, Murphy, Elliott, Penner. Bases on balls—Off Penner, 4; off Mitchell, 2. Struck out—By Penner, 2; by Mitchell, 2. Double play—Orr to McGaffigan to Sheehan. Wild pitches—Penner, 2. Hit by pitcher—Elliott. Umpires—Finney and Toman. Time of game—1h. 50m.

GEORGES STILL AN IDOL.

[BY CABLE AND ASSOCIATED PRESS.]

PARIS, July 23.—Georges Carpentier, apparently more than ever the idol of the French sporting public because of his gallant attempt to capture the world's heavyweight championship, was given a hero's reception upon his arrival in Paris today from the United States.

The St. Lazare railway station was crowded with his admirers and as Carpentier appeared, palpably surprised by the enthusiasm of his reception and affected almost to tears, he was captured by the surging crowd and borne against his will through the side door of the station and along the Rue Londres.

Meanwhile the crowd, which waited outside the station, not knowing their favorite had made his exit through an other than the main door, pushed and jammed about the building for nearly half an hour after his departure, dispersing only when the news spread that Carpentier had come and gone.

That part of the crowd which had gained possession of Carpentier and with shouts of "Carry him in triumph," had borne him to the street, swept aside the police line and rushed along the thoroughfares. Several doors and windows in the neighborhood were crushed in by the pressure of the throng.

Police reinforcements finally fought their way to the center of the crowd and asked Carpentier politely to make the rest of his journey home in a taxicab the police had brought so that the crowd would disperse.

NEW YORK TO DENT JACK'S BANK ROLL.

[BY THE ASSOCIATED PRESS.]

ALBANY (N. Y.) July 23.—New York State expects to collect $12,000 in income taxes from Jack Dempsey, world's heavyweight champion, next spring. This was announced today by James Y. Ivins, head of the State Income Tax Bureau, who based his decision on an affidavit recently sworn to by the champion in which he asserted he was a resident of this State. Mr. Ivins estimated the State tax on the $300,000 Dempsey received in his recent bout with Georges Carpentier.

GETS DECISION.

[BY A. P. NIGHT WIRE.]

SALT LAKE CITY, July 23.—Gordon McKay of Ogden, Utah, was given the decision over Al Sommers of Spokane, Wash., last night, at the Lagoon Arena after twelve rounds of fighting. McKay knocked Sommers down twice. The boxers are middleweights.

The Sun Drug Co.

a drive for 10,000 new Customers for

Dean's Freckle Salve

the 50c Size Special 39c

Dean's Freckle Salve is a Sun Drug Co. product that has attained a nation-wide use because of its splendid merits. Dean's Freckle Salve is used in every State in the Union by thousands upon thousands of women who know that it is unexcelled in keeping the complexion free of freckles.

Yet there are many women right here in Southern California who have not yet learned what a wonderful preparation Dean's Freckle Salve is. And now we are going to put on an introductory special that is bound to make thousands of new users and customers for Dean's Freckle Salve. During this week the large size 50c jar will be sold at the SUN DRUG CO. Stores at 39c—the first time in many years that we have made a reduction on this great freckle eradicator.

3 Cakes Creme Oil Soap Free

With purchases of $1.50 Bath Sprays

The Bath Sprays we sell this week at $1.50 are splendidly made with either red rubber tube or woven covered tube with large nickeled bulb and attachment that fits any bath tub.

Choose from either of these bath sprays—pay just $1.50—and get three Cakes of Creme Oil Soap (regularly 25c) absolutely free.

35c Vivomint Tooth Paste Free With 35c Tooth Brushes

In order to get more and more people acquainted with Vivomint Tooth Paste we are going to distribute many thousands of tubes free to purchasers of 35c tooth brushes this week. It's a special offer without parallel; Vivomint Tooth Paste is a new, delightful tooth-beautifying and preserving dentifrice that sells regularly at 35c per tube.

The Sun Drug Co.

Twenty-five "Sun" Stores in California

Los Angeles, Long Beach, Pasadena, San Francisco, San Diego, Ocean Park, Avalon

Lower Price—New Management

Marmon 34 leads in price reductions. Now $3985. Formerly $5000. Changes in personnel.

IN addition to the announcement of 1922 prices now, which alone is sufficient to win hundreds of new friends, another important change has come about in Los Angeles.

To improve the service and build a closer relationship between Nordyke & Marmon Company and Marmon owners, Mr. Tom Roberts, long and successfully identified with the Company, has been made Manager. Mr. Roberts won the esteem of the people of Colorado because he knows how to serve the public and how to interpret those ideals which this Company has fostered for over 70 years.

A national favorite

While it has always occupied a unique position as a favorite of wise motorists, the price reduction on May 2nd has resulted in a vastly increased number of sales.

City after city has made new records. Chicagoans, for instance, have bought over 175 Marmons since May 2nd. There are over 100 new Marmons added to Philadelphia's list. And so it is throughout the country. For $3985 you obtain the identical $5000 Marmon 34—not changed, not cheapened.

The reduction is due, solely, to anticipated lowering of production costs.

Nordyke & Marmon Company led the way, precipitating the reductions which have since been made throughout the industry.

The finest Marmon ever built

At $3985 the Marmon 34 is today's foremost "buy." And most men appreciate that fact.

Its performance, its comfort, its economical operation and its lasting newness—all are known to men who drive. Furthermore, its Stabilized Design gives it a permanence of value. No new models are about to be announced, relegating present models and decreasing their value.

There's only one way to become acquainted with the Marmon 34—and that is to make a comparative demonstration. We gladly offer you the opportunity of putting it through the 12 vital tests of performance, so that you can compare it with others cars you know.

Either visit our showrooms or telephone for a Marmon 34 to be sent to your office or home.

MARMON 34 PRICES

	NOW	WAS
7-Passenger Touring, 4-Passenger Touring, Club Roadster	$3985.00	$5000.00
Speedster	4185.00	5300.00
Coupe	4875.00	6150.00
Sedan	5275.00	6600.00
Limousine, Town Car	5400.00	6800.00

All prices at Indianapolis and subject to war tax

MARMON 34

NORDYKE & MARMON COMPANY Established 1851 INDIANAPOLIS

AL. G. FAULKNER CO. } Distributors
E. D. LYNAN, Receiver

Figueroa and 17th Streets, Los Angeles

Phone West 688

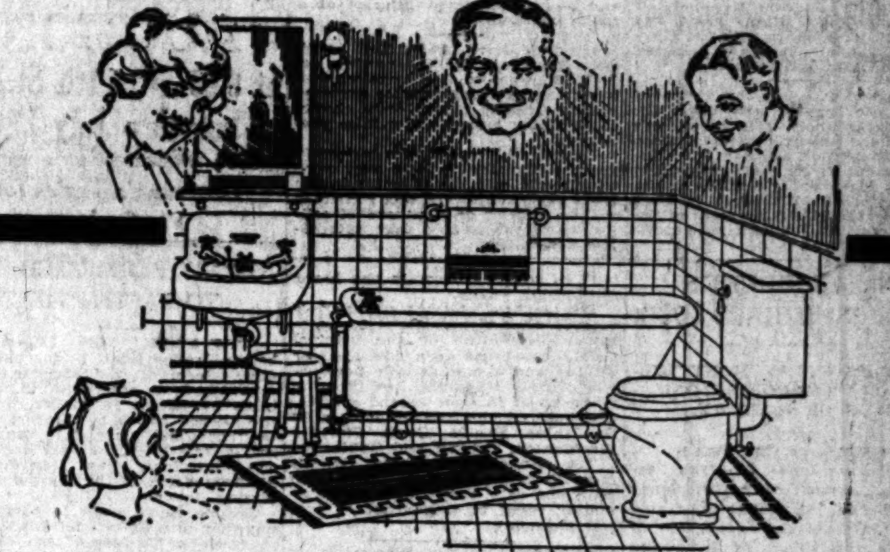

Mother, father, sis and brother—they're all happy with this set. And, think of it, this practical combination of Bathtub, Closet and Lavatory costs only $100—delivered free in the city.

GARDEN HOSE

Special Price

12½c per Ft.

This is a special lot of guaranteed half-inch moulded hose. We also have a special lot of three-quarter-inch hose at 14c, and hose valves specially priced at 65c each.

Only Five Minutes From Broadway

Thomas Haverty Company

EIGHTH & MAPLE

"A Good Firm to Do Business With"

Pico 759—Telephones—60981

Auction Sales

To Be Conducted by Members of Los Angeles Auctioneers' Association. The Times Is the Official and Exclusive Newspaper Advertising Medium for the Association.

ATTENTION! HOME SEEKERS!!

THIS BEAUTIFUL BRICK AND HOLLOW TILE HOME

Completely and Artistically Furnished

WILL BE SOLD AT AUCTION, TUESDAY, JULY 26TH, AT 11 A.M.

458 South Catalina Street — Near Ambassador Hotel — Corner Lot, 75x150

The Spacious Living Room with entrances onto the cool and inviting patio, is finished in solid mahogany. The massive fireplace creates a cheerful atmosphere.

The Dining Room is also finished in solid mahogany, having windows extending acros the south side.

The Den is finished in Japanese oak with imported oxidized wall paper.

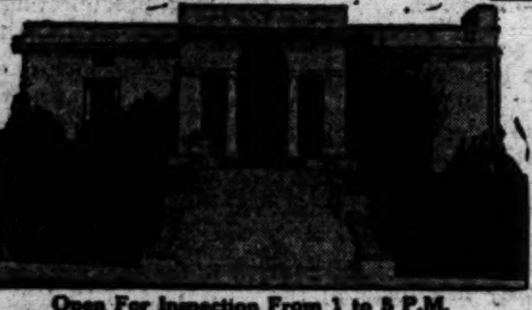

Open For Inspection From 1 to 5 P.M.

The cheerful breakfast room, 3 sunny bedrooms, the kitchen, laundry porch, tiled bath, extra shower, basement with double gas furnace and Ruud heater complete the house.

Double garage, servants' quarters.

The patio, with its tiled floor, sparkling fountain and fragrant flowers, is the most attractive feature of this charming home.

The Handsome Furnishings consist of Beautiful Gray Velour Upholstered Davenport, Console Table, Enameled French Mirror, very fine Oriental and Domestic Rugs, Polychrome Floor Lamp, Italian Period Davenport, Mahogany Writing Desk and Chair, beautiful Mahogany Rockers and Chairs, Rare Pekin Glass Vase, Bronze Statue, handsome solid mahogany Dining Room Set, 165-Piece French Haviland Dinner Set, 2 Chinese Porcelain Panel Pictures, Linens, Silver, 3-piece Japanese Oak Library Set, Painting by Calvart, Reed Breakfast Set, Breakfast Dishes, handsome Sheridan design Circassian Walnut Bedroom Suite, Telephone Stand and Chair, Twin Brass Beds, solid Birdseye Maple Dresser, Chiffonier, Night Stand, Reed Rockers and Chairs, Ming Double Panel, made in 130 A.DW., Direct-Action 4-burner Range, Cooking Utensils. Everything complete and in perfect harmony.

Don't fail to inspect this property. Drive out Wilshire Blvd. to Catalina, north to 458. Take West 6th St. car to Catalina, north to property.

Desirable Wilshire Blvd. Lot

Corner Crenshaw and Wilshire

Will Be Sold AT AUCTION TUESDAY JULY 26TH 10 A.M.

162 Ft. on Wilshire, by 93 Ft. on Crenshaw

Investigate

Get Values Then Attend Sale!

A Real Buy

C. H. O'CONNOR & SON, AUCTIONEERS

626 Pantages Bldg. Phone 64282

NEWS AT THE STATE CAPITAL.

[SPECIAL CORRESPONDENCE.]

SACRAMENTO, July 21.—An attempt on the part of the members of the Industrial Accident Commission to charge lobbying expenses incurred during the last legislative session to the State, was nipped by the State Board of Control.

Developments brought to light the fact the commissioners were opposed to what is known as the boiler bill, which was passed and approved by Gov. Stephens, curtailing the commission's powers relative to the inspection of boilers.

Determined to defeat the measure if possible, the member of the commission sent to individual members of both houses of the Legislature telegrams urging them to vote against the bill.

The cost of sending these "lobbying messages" cost approximately $1000, and when the Western Union Telegraph Company presented its claim as directed by the Industrial Accident Commission, the Board of Control refused payment.

Hoping to be relieved of paying the $1000 out of their own pockets, the commissioners requested Atty.-Gen. Webb for a ruling on the Board of Control's action, and he held the claim was invalid.

Economy in State government will be the policy of newly appointed State Controller Riley. He has pledged to co-operate with the Governor and other officials in bringing down the government cost.

Los Angeles county, by virtue of having the largest attendance in her public schools, gets the lion's share of the apportionment of State school money just made by State Superintendent of Public Instruction Wood. The county's share of the entire total of $228,360.41 is $66,207.53, or $30,967.92 in excess of the sum allotted San Francisco, the county's nearest rival.

The apportionment for Southern California counties follows: Fresno, $11,574.03; Imperial, $3222.76; Inyo, $487.24; Kern, $4626.19; Kings, $2026.65; Orange, $4834.46; Riverside, $3697.53; San Bernardino, $5275.78; San Diego, $6586.76; San Luis Obispo, $1820.74; Santa Barbara, $2613.70; Ventura, $2267.96.

Atty.-Gen. Webb has ruled in an opinion to Superintendent of the State Motor Vehicle Department Chenu, that the department must enforce the terms of the 1921 act for the registration of airplanes in California, even though the act is defective in not sufficiently providing for funds and appropriations.

Chenu questioned the legality of the law in view of the fact no provision is made for the creation of any fund in which to place the fees collected for registering airplanes and pilots, or for the reposit of the fees in the motor vehicle fund.

More than 300 workmen are injured daily in California, Chairman of the Industrial Accident Commission French declares. He says that in the past nine years 5500 workers have been killed during employment, 18,000 suffered permanent injuries, and 85,000 sustained injuries of a minor character.

Petitions have been filed with Gov. Stephens for the pardon of J. M. Flowers of Los Angeles, who is serving an indeterminate sentence in San Quentin prison on a charge of obtaining money under false pretenses.

Friends of Flowers, who is over 70 years old, claim he is in very poor health and will die if not released from prison. Flowers was convicted in Los Angeles on a charge of selling memberships in a fake automobile association.

VIENNA ARCHDUKE'S FURNISHINGS SOLD.

NEWLY RICH PAY MANY MILLION CROWNS FOR BELONGINGS OF ROYALTY.

[BY THE ASSOCIATED PRESS.]

VIENNA, June 28.—The astounding amount of ready money circulating in Austria was illustrated by the recently concluded sale of the rare furnishings of Klessheim Palace, one of the residences of the Archduke Ludwig Victor. It netted many million crowns and the newspapers say the purchasers were virtually all newly rich Viennese.

Many professional collectors and buyers from France, England and America came here for the sale but [illegible] they could not compete with native bidders, who ran prices up into millions as nonchalantly as if bidding in hundreds. Dollars, pounds and francs they said were out of the running. Several rare Gobelins brought from 1,000,000 to 1,500,000 crowns each.

The Vienna Derby just run was another illustration of the money plentitude. About 30,000 persons attended and the receipts of the betting machines alone, was 4,500,000 crowns.

STATION TO STUDY THE TIMBER PROBLEM.

WASHINGTON, July 16.—A new experiment station will be established at Asheville, N. C., early this month by the Forest Service. Steady depletion of the Southern Appalachian timber supply is responsible for the location of this station. Its chief object will be to obtain information needed for determining the best methods of handling forest lands in the southern mountains.

For many years the United States has depended for a large part of its hardwood timber on North Carolina, Virginia, West Virginia, Kentucky, Tennessee, Alabama, Georgia and South Carolina. The crest of hardwood production in this region, with a cut of approximately 4,000,000,000 feet, was reached in 1909. By 1918 the production had fallen nearly 60 per cent.

The country, as a whole, will, in the future, have to depend on the mountain slopes of the Southern Appalachians for a very large percentage of its high-grade hardwood, the bulk of which is now in the lower Mississippi Valley.

The general timber situation is exceedingly serious, official foresters say. Three-fifths of the original timber stand has been destroyed or utilized and a considerable percentage of the remaining two-fifths is made up of inferior second growth. One-half of the timber left is in the three Pacific Coast States—Washington, Oregon and California.

The Appalachian Forest Experiment Station will deal with the problems of a forest area approximately equal to twice that of pre-war Germany.

FIREMEN SAVE LIFE AFTER DOCTORS FAIL.

BOSTON, July 16.—A case in which the fire department was called to save the life of a young woman who was on the operating table at a hospital and succeeded became known today.

The patient had stopped breathing after a major operation and heart and pulse beats became weaker. Physicians and nurses had tried for an hour to revive respiration without success when the fire department was called upon to send a pulmotor.

The patient was so weak that pure oxygen could not be pumped safely into the lungs at first and clear air was alternated with a dash of oxygen. After seven minutes breathing was begun and in half an hour the patient's respiration was normal. Dr. S. L. Strong, the physician in charge, said today that the pulmotor proved effective and he praised highly Capt. William Swan and the fire department squad in charge of it.

PRESENCE OF MIND SAVES MAN'S LIFE.

DANVILLE (Ky.) July 23.—When a bystander carelessly threw down a lighted match where Delbert Morgan, Parkersville, this county, was cleaning an automobile, a terrific burst of flames enveloped Morgan.

While persons looking on screamed, the human torch had the presence of mind to run across the street to a blacksmith shop where he knew was a barrel of water.

He jumped into the water and T. D. Mitchell, the blacksmith, poured water over his head, helping to extinguish the flames.

Morgan was severely burned about the face and body, but it is said he will recover.

AUCTION

Tuesday, July 26th, 10 A. M.

at 6307 Pasadena Ave.

Clean Grocery Stock and Fixtures

Stock consisting of Teas, Coffees, Spices and Canned Goods of Jevne's, Iris' and Heinz's Jams, Salmons, Sardines, Clams, Pineapple, Milk, Beans, Soups, Tobaccos, Cigars, etc.

Fixtures will be sold 1 p.m.

4 Floor Cases, Refrigerator Case, Electric Coffee Mill, 2 Ice Boxes, 1 Computing Scale, 2 Platform Scales—400 and 1000-lbs., 2 18-ft. Counters, 1 Display Show Case, Shelves, Glass Jars, National Cash Register, etc.

Will be sold to Highest Bidder for Cash.

Phone 52684 or 72414

GEO. J. BLANK, Auctioneer

FURNITURE AUCTION

at 926 W. 11th St., on Thursday July 28th

See Wednesday's and Thursday's Times for Particulars

JURORS PERMITTED TO TASTE EVIDENCE.

NEW YORK, July 23.—A jury before Justice Borst in the extraordinary term of the Supreme Court established a precedent in liquor trials by asking permission to take the alleged hooch to the jury room to "taste and smell it." An hour and a half later the jury acquitted the defendant, Ben Horowitz of Madison street, of the charge of possessing liquor.

Justice Borst made it clear that any jury in a liquir trial has a right to taste the "evidence" in order to determine whether or not it is liquor. Sometimes there are several bottles and even jugs of "evidence" on the counsel table, and if the jury so desires it may take it all into the jury room for "tasting and smelling."

In this case there was but a small quantity of liquor. The arresting officer testified it was brandy, but the defendant said no. The chemical analysis showed it to possess 1 per cent of alcohol. In turning the "evidence" over to the jury, Justice Borst remarked:

"There is not a sufficient quantity for a drink for all of you, gentlemen."

UNUSUALLY LARGE

Furniture Auction

10 a.m. Tomorrow, Monday, July 25, 10 a.m.

162-164 West Pico Street

Mahogany Cabinet Victrola, cost $275.00; Columbia Grafonola in brown Mahogany, hand Carved Sheraton Inlay Cabinet, especially made at a cost of $250.00; Mahogany Cabinet, Edison Diamond Disc Talking Machine, also several smaller Talking machines.

Included in the unusually large collection of offerings is a 3-piece overstuffed parlor set upholstered in Tapestry; Massive Jacobean Oak, hand-turned Library Table; other Jacobean and Fumed Oak Library Tables; Handsome Jacobean Cane Seat and Back Fireside Chair; Mahogany Davenport End Table; Overstuffed Rockers, upholstered in genuine leather; Fumed Oak leather-seat Rockers and Chairs; 9x12, 8.3x10.6, 7x9 and smaller sizes in ANGLO-PERSIAN, BODY BRUSSELS AND AXMINSTER RUGS, like new; excellent assortment of Curtains and Drapes; Bedding and Linen; Beautiful 10-piece old Ivory over hardwood bedroom suite comprising 4-poster bed, triple cheval mirror dressing table, bench, dresser, chiffonier, nightstand, chair, rocker, coil spring and silk floss mattress; 5-piece Old Ivory, over hardwood, bedroom set comprising bed, dresser, writing desk, bench, coil spring, 8-piece Old Ivory, hand decorated bedroom suite comprising 4-poster bed, dresser, chifferobe, chiffonier, writing desk, bench, nightstand, chair and rocker, several odd beds, dressers, chiffoniers, rockers and chairs. Magnificent 9-piece William and Mary Jacobean Dining Set comprising 54 in. 10 ft. extension table, 6 genuine leather box slip-seat chairs, 60 in. Buffet with French Bevel Plate Mirror; handsome plate glass shelf china cabinet, set cost $525; beautiful 9-piece American Walnut Adam period dining suite comprising oblong table, 6 beautifully upholstered chairs including host, 60 in. buffet and China Cabinet; three 7-piece William and Mary Jacobean dining sets, comprising table and 6 genuine leather-seated chairs; tables in 42 in., 48 in. and 52 in. tops; Fumed Oak dining set comprising 48 in. top pedestal extension table and 6 leather-seat chairs; 2 complete DINNER SETS, service for 12; several large and small refrigerators; WEDGEWOOD, A. B. AND VESTA WHITE ENAMEL SIDE-OVEN GAS RANGES; ALL OVER BLUE ENAMEL AND NICKEL CHARTER OAK GAS RANGE; aluminum Kitchen Utensils; Garden Hose; Gas and Electric Heaters; Sanitary Cots and Pads; Silk Floss Mattresses; Coil and Steel Springs; a consignment of 32 apartment-house davenports; Mahogany Office Furniture, two $10 Remington Typewriters, like new, and many other items of equal interest.

Kemp and Ball, Auctioneers

162-164 WEST PICO STREET "PICO AT HILL"

South 6208 "FOR SATISFACTORY SERVICE AND BEST RESULTS." 12168.

AUCTION EXTRAORDINARY

MAGNIFICENT NEW FURNITURE, RUGS, 6 ROOMS

Monday, 2 P.M. 627 W. 46th St.

$575 Reed and Mahogany parlor suite (3 pieces); 2 very fine French Wilton 9x12 rugs, cost $190 each; lot small French Wiltons, also room-size Brussels rugs; 3 bedrooms in Old Ivory in finest enamel on hardwood; beds, dressers, chiffoniers, rockers and chairs; $175 Mahogany dining-room suite, expensive Reed rockers, best springs, elegant mattresses, porch chairs, breakfast-room set, A.-B. high-oven gas range, lawn mower, new $45 Vibrator, operates with 110 voltage or battery. Everything the very finest that could be purchased at Barker Bros.

AUCTION EXTRAORDINARY

ELEGANT NEW FURNITURE, RUGS, 5 ROOMS

Tuesday, 9:30 a.m. 122 E. 63rd St.

$135 New leather Pullman davenport, fine leather rockers and chairs, library table, Fumed Oak dining-room set, pedestal table and leather-seat diners, bedroom furniture of all kinds beds, dressers, gas range, refrigerator, new White drophead sewing machine, pictures, curtains, dishes, kitchenware, laundry outfits, etc.

STROUSE & HULL, Auctioneers. 62765.

This Small Advertisement shows how a single inch of space commands attention in a newspaper which is read thoroughly. —TIMES' Advertising Dept.

AUCTION

Monday, July 25th, at 9:30 a.m.

1016 West 39th St.

Take Vermont, Vernon or University car; get off at 39th and Vermont.

We will sell the contents of a ten-room house. Some very fine furniture, in fact, everything that goes to make a nice home. Lots of pictures, silverware, cut glass, table linen, bed linen, handwork and bric-a-brac; 2 Birdseye Maple bedroom suites; Brass, Vernis Martin and Iron beds; coil and sagless springs; good mattresses; a beautiful Jacobean dining set, cost $550; two library tables, leather and oak rockers, two dining tables, 2 buffets, 12 dining chairs, one Singer and one White sewing machine; Mahogany china closet; combination writing desk, 3 center tables, one coal range, two heating stoves, genuine leather davenport, Morris chair, gas plate, 4 oak dressers, chiffonier, sanitary cot, 3 fine lawn mowers, genuine Bokhara rug, Wilton and Axminster rugs, fruit jars, Butterkist popcorn machine, cost $400; soda fountain, 5 syrup pots, electric heater, dishes, utensils, a lot of ladies' millinery, hats, ribbons and trimmings, all to go to the high bidder, so come early as we want to get through by noon. Sale starts 9:30 a.m. sharp. Everybody invited.

E. OSTERLOT WILL CONDUCT THIS SALE.

AUCTION

Tuesday, July 26th, 10 o'Clock a.m.

1332 EAST 20TH ST.

Real Estate

SIX-ROOM HOUSE, Basement, Double Garage, Lot 40x150, chicken yards, cement porches, MODERN EVERY WAY. This home well located, near school, only ¼ block east of Central Ave. Selling without limit or reserve, subject only to owner's approval of bid. L. REICHEL, Owner.

N. B. NASH, Auctioneer

Phones, 21600, South 3180. 3005 S. Grand Ave.

AUCTION—TRADE SALE

Ladies' and Men's Furnishings, Dry Goods and Woolens

Approximately $100,000

Wholesale Stocks of J. A. Magasino Co., Retired, and the California Woolen Mills

Thursday, August 4th, 10:00 A.M., at 737 South Los Angeles Street

Ladies' Furnishings

1250 doz. Ladies' Cotton Hose; 150 doz. Ladies' Cashmere Hose; 750 doz. Ladies' Silk Hose; 600 doz. Children's Hose; 150 doz. Children's Union Suits; 175 doz. Ladies' Union Suits; 300 doz. Ladies' Vests; 100 doz. Ladies' Pants; 30 doz. Children's Underwear; 50 doz. Infants' Wrappers; 25 doz. Children's Waists; 200 doz. Children's Play Suits; 50 doz. Ladies' Bungalow Aprons; 100 doz. Assorted Towels; 65 doz. Ladies' Skirts.

Men's Furnishings

1500 doz. Men's Cotton Hose.	25 doz. Boys' Underwear.
600 doz. Men's Woolen Hose.	50 doz. Men's Fine Sweaters.
750 doz. Men's White Foot Hose.	200 doz. Men's Canvas Gloves.
500 doz. Men's Silk and Fiber Hose.	50 doz. Men's Bandana H'dkerchiefs.
150 doz. Boys' Hose.	200 doz. Handkerchiefs.
25 doz. Men's Ribbed Underwear.	75 doz. Boys' Pants.
60 doz. Men's Wool Underwear.	75 doz. Boys' Overalls.
50 doz. Men's Balbriggan Underwear.	200 doz. Men's Khaki Pants.
250 doz. Men's Ribbed Union Suits.	50 doz. Auto Suits.
100 doz. Men's Wool Union Suits.	25 doz. Moleskin Pants.
75 doz. Boys' Union Suits.	10 doz. Riding Pants.
35 doz. Boys' Blouses.	1000 Assorted Army Blankets.

Dry Goods, Woolens and Voiles consist of approximately 4000 yards of Woolens such as Gray Mixtures, Homespuns, Skirtings and other all pure wool goods; 12,000 yards assorted Zephyr and Bonnie Lassie fine Ginghams; 7500 yards of fine assorted Cotton Voiles; 1000 yards of fine Beaded Voiles; 15,000 yards of fine Silk Stripe Voiles; 2000 yards of fine Brocaded Silks; 2000 yds. of fine White and Plaid Sateen; 12,500 yards of fine Dress Goods in all colors; 2000 yards of fancy Wash Goods; 2000 yards of Changeable Silks; 1500 yards of Imported Silks; 1000 yards of Mohairs; 500 yards of Alpaca.

Notice

You will make money by attending this sale on August 4th at 737 South Los Angeles Street, as these are the finest and most complete wholesale stocks of merchandise we have ever offered to the trade.

TERMS CAN BE ARANGED BEFORE SALE.

We will pack for shipment and furnish cases to out-of-town buyers free of charge. Goods open for inspection now.

Wholesale Auction and Commission House

If you contemplate selling your business or part, be sure and see us before you sell.

J. J. SUGARMAN, Auctioneer. Office and Warehouse 234 So. Los Angeles St. Telephone 64810.

Auction Sales

Auction Extraordinary

Handsome and Luxurious Furnishings of Beautiful Hollywood Home will be sold Monday, July 25th, at 10 a.m.

Open for inspection from 1 to 5 p.m.

5354 Russel Ave, Hollywood

Drive north on Western to Russel, out Russel to 5354, or take Hollywood car to Serrano, north to Russel.

The contents consist of: Beautiful Steinway Baby Grand Piano, handsome Antique China Cabinet in mahogany, hand-carved Upholstered Chairs and Rockers, Old English Hand-carved Chair in brown mahogany, Antique Chairs, Foot Rests and Bench, solid mahogany upholstered in Gobelin Tapestry, Antique Table, Antique Briquette Stove, solid mahogany Gate-leg Table, mahogany Flat Top Office Desk, Upholstered Chair, Japanese Floor Lamp, Antique Copper and Brass Coal Scuttle, Electric [illegible] hand-carved Mah., silk upholstered Chair; beautiful Mah. Dining-room Set, very antique [illegible] OLD FRISIAN CHIME CLOCK, about 200 years old, has moving moon and marks the date; [illegible] English Dinner Set, 3 real Antique Crystal Jars, polychrome Floor Lamp, old Paisley Shawl, [illegible] carved solid mahogany Bedroom Suite, birdseye maple Suite, 4 single Simmons Beds complete, [illegible] fast Set, Four-burner Dangler Range, Refrigerator, Kitchen Table, Chairs, Ohio Vacuum Cleaner, [illegible] Cooking Utensils.

ORIENTAL RUGS

Only a few but unusually beautiful Oriental rugs ranging in size from 4.1x6.6 to 8.11x11.6. [illegible] beautiful Smyrna Rugs.

ATTENTION! REGISTERED OIL PAINTINGS by Noted Artists: Subject, "Belgium Postmaster," [illegible] ette Bonner, famous Animal Artist; "Peasant Mother and Child," H. Valkenburg; "Fisher Women," [illegible] "The Eavesdropper" and "Vanity," J. C. Mertz, 1880; "Winter Scene," Louis Apol, celebrated [illegible] "The Sheep Herder," D. Van Lokhort; "Marine Scene," N. Riegen; "Shores of Holland," [illegible] "Belgium Village," K. Karsen; "The Sheep in the Woods," Aug. Legras; "Portrait," H. Valkenburg; [illegible] Parchment Paper, Dated 1747. Handsome Velour Drapes and Curtains throughout house.

ATTENTION! 7-Passenger Buick touring car, 1920 Model; extra windshields; [illegible] tires. Car in A1 condition. Don't Fail to Attend This Sale—Monday, July 25th, [illegible] A.M. Collectors of Antiques will find rare Furnishings at this sale.

An Exceptional Opportunity

To obtain a charming, up-to-date home and furnishings. Located at 122 South St. Andrews Place. Sale Wednesday, July 27th, 10 a.m.

Extra Large Living Room 14x30. Brick Fireplace Built in Book Cases Den Dining Room with large buffet and china cabinet combined.

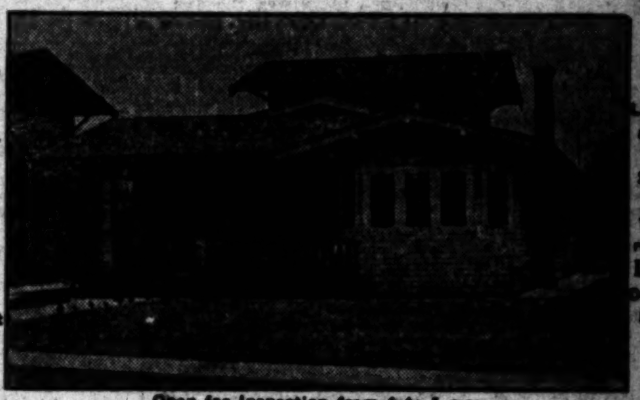

Open for Inspection from 1 to 5 p.m.

THE FURNISHINGS WILL BE SOLD PIECE BY PIECE and consist of beautiful living-room furniture, Smith & Barnes upright piano, oriental and domestic rugs, floor lamps, bric-a-brac, chairs, rockers, dining-room set, breakfast-room set, brass bed, dressers, chiffoniers, A. B. gas stove, cooking utensils.

THIS HOME CAN BE PURCHASED ON VERY EASY TERMS

It will pay you to drive out and Look It Over. West 3rd to St. Andrews, north to property, or take West 3rd St. car to St. Andrews.

This Beautiful Two-Story Residence. Located at 1412 Crenshaw Blvd. Will Be Sold at Auction Thursday, July 28th, at 11 a.m.

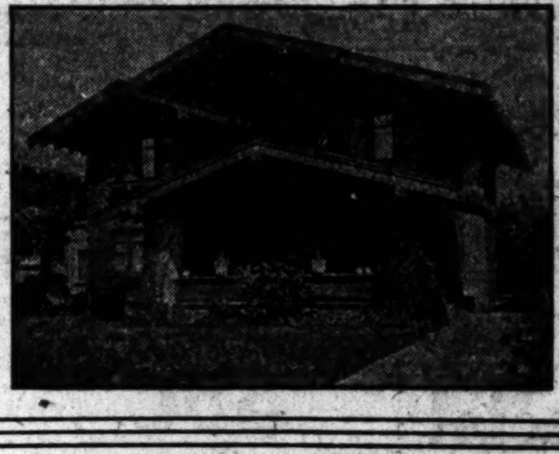

Splendid location, convenient to Pico or 16th St. car line. Wonderfully constructed

9-Room Home 4 Bedrooms and Bath Upstairs

Hardwood floors throughout, basement with gas furnace. Spacious porches, large sleeping porch.

BEAUTIFUL LOT DOUBLE GARAGE

Open for inspection from 1 to 5 p.m.

CONVENIENT TERMS

Drive out West Pico to Crenshaw South.

C. H. O'CONNOR and SON

Auctioneers

626 Pantages Bldg. Phone 64282

AUCTION

Our Regular Big All-Day Tuesday Sale

July 26th, 9:30 a.m. 3320 S. Main St.

Watch for the big blue flag. We have removed from South Pasadena and been instructed by Mr. J. Lewis to sell the [illegible] ings of his 15-room house. We have also in this sale [illegible] high grade and medium furniture from several [illegible] homes, including 1 large and 1 small fireproof [illegible] top desk, several drop-head sewing machines, [illegible] three-piece parlor set in tapestry, also mahogany [illegible] uine leather, all leather duofolds and davenports, [illegible] any, fumed and quartered oak library tables in [illegible] and floor lamps, bric-a-brac, beautiful mahogany, [illegible] liam and Mary fumed and quartered oak dining [illegible] mahogany, birdseye maple, egg shell ivory, white [illegible] oak bedroom sets complete, 25 brass and iron [illegible] Wilton, Axminster and Brussels rugs, all sizes [illegible] Crex rugs, refrigerators, kitchen outfits, also [illegible] penter tools, and thousands of other miscellaneous [illegible] numerous to mention. This is a big all-day sale and [illegible] articles to select from. It will pay you to attend [illegible] can save 50% by buying from us. Our motto: [illegible] courtesy to all."

A. L. MOXLEY & CO., Auctioneers, 3320 S. Main. So. 3143.

BIG AUCTION

TUESDAY 3320 S. MAIN ST. ALL DAY SALE

Everything to furnish the finest home or hotel. You can save 50 per cent by buying from us. We sell on commission, anything, any place, any time, or buy for cash.

A. L. MOXLEY & CO., Auctioneers. Phone South 3143.

Auction—Tuesday

JULY 26, 10 A.M. [illegible] West Adams [illegible] We will sell the [illegible] rugs and furnishings [illegible] You will find in this [illegible] home, hotel and [illegible] member, we sell the [illegible] everybody invited.

LIBERTY AUCTION [illegible]

REDS WILL AS[K] HELP OF WOR[LD]

Committee to Travel S[...] Aid for Starving.

May Abolish Commercia[l] Against Nations.

[Re]cognition of Old Debt[s] Materialize.

BY HENRY WALES.

PARIS, July 23.—The [illegible]

I am the only dentist in Los Angeles privileged to use the Dinnellon securing device for plates.

Modern dental methods are almost painless. You need not fear or dread the most complicated work under the methods we employ.

Why neglect your teeth? Have them examined every six months and stop serious trouble before it starts.

FREE EXAMINATION

All Work Guaranteed for Ten Years.

DR. ARTHUR FOSTER FORMERLY YALE DENTISTS PHONE 63544 444 SO. BROADWAY

[DI]SCOVERS CAUSE OF FALLING HAIR

[Chi]cago Specialist Says [Gr]eatest Percentage of Baldness Due to Alopecia Pityrodes

Sales

...dinary

...Hollywood Home will...

...ortunity

...ishings. Located at ...y, July 27th, 10 a.m.

Modern dental methods are almost painless. You need not dread the most complicated work under the methods we employ.

...Neglect your ...? Have them ex-...amined every six ...months and stop se-...rious trouble before it ...

...EASY TERMS

...cated at 1412 Cren-...shaw ...nday, July 28th, at ...

9-Room Home
4 Bedrooms and
Bath Upstairs

BEAUTIFUL LOT
DOUBLE GARAGE

CONVENIENT TERMS

...and SON

Phone 64282

...TION
...ll-Day Tuesday Sale
... 3320 S. Main St.

Auction—Thursday

...S WILL ASK ...ELP OF WORLD.

...to Travel Seeking ...Aid for Starving.

...Abolish Commercial Bars Against Nations.

...of Old Debts May Materialize.

BY HENRY WALES.

[BY CABLE—EXCLUSIVE DISPATCH.]

...July 23.—The Russian ...are preparing to launch a ...campaign to obtain rec-...of the Bolshevist regime ...enlisting the sympathy of ...countries, and asking ...aid against wholesale star-...famine due to the in-...heat and sustained drouth.

..."white" Russia headquar-...is learned that a committee, ...by Nicolai Lenin ...Maxim Gorky, Leonid ...Lee Kameneff, M. Boulga-...a daughter of Tolstoi, soon ...to England, the United ...Italy, Scandinavia, Belgium, ...and South America for ...of seeking help for the ...Russians by offering to ...the commercial blockade and to encourage trade treaties with Moscow, thereby permitting outside capital to make investment and to exploit and rebuild the country.

Well-founded reports indicate that the sovietists are preparing formally and officially to recognize the old Russian debt to France in return for French recognition of the present government.

Moscow believes if the French will withdraw their objections to the soviet government the United States will emulate their example, thus clearing up all difficulties, as Great Britain and Italy have resumed relations, but the latter has hesitated at fully restoring commercial dealings through fear of becoming involved with Washington and Paris because the Russians attempted to sell them concessions and other properties formerly held by French and American citizens.

The French government has already expressed its willingness to negotiate with the soviet as soon as the Russians recognize the French debt.

LARGE SUPPLY OF OPIUM SEIZED.

Mexicans Held in South After Cans of Oil Are Discovered Here.

Caught near San Jacinto with opium valued at $35,000, two Mexicans yesterday were lodged in the San Diego County Jail as the result of an investigation brought to a head by the discovery here Friday by Dr. C. W. Montgomery of 150 cans of machine oil behind a house on East Tenth street. The oil was at first thought to be a $100,000 shipment of smuggled opium.

It is now believed the local shipment succeeded by means of the oil-can decoy that was planted near the home of an asserted notorious smuggler. The San Jacinto shipment fell into the hands of the authorities when Narcotic Enforcement Officers Escola and Dennison arrested Miguel Esperansa and Antonio Encina. The capture was made after Mr. Escola had arranged to buy the narcotic from the men who have been operating a huckster wagon along the Mexican border.

Youth is Given Prison Term for Robbery Attempt

D. L. Barton, 20 years of age, was sentenced yesterday by Judge Harvey to San Quentin on a charge of attempted robbery. The father of the convicted youth stood in court with tears in his eyes and told how his son had married without the knowledge of the parents and had become a companion of lawbreakers. The youth's mother is ill. In pronouncing sentence the court said:

"Young man, there is but one course to pursue. Accept your punishment with fortitude born of a determination that when you get out of the penitentiary you will change your ways and make good."

WILL OPERATE SEIZED BOATS

(Continued from First Page.)

then understood the entire subject of hiring would be held in abeyance pending an adjustment.

On April 6 last, he said, the board voluntarily modified the contract and agreed to pay for reconditioning the steamers America and George Washington. The company has expended in excess of $250,000 on the America alone, he said.

Three of the other ships, which the shipping board announced it would seize, are in foreign waters, or on the sea.

DENIES OWING MONEY.

Replying to a charge made today by officials of the United States Mail that the Shipping Board owed it money, Mr. Schlesinger said he was in a position to say the Shipping Board did not owe the company anything.

Positive denial was made of allegations that any interests, other than those of the United States government as represented by the Shipping Board, were concerned in the matter.

Decision to have the United American lines take charge of the ships was reached this morning, Mr. Smull said. He reiterated the arrangement was only temporary and the Shipping Board was not committed in any way as to a future policy respecting the ships or as to how they would be operated or by whom.

Complication arose tonight when Emil Lederer, traffic manager of the United American Lines, made an unsuccessful attempt to secure possession of the United States Mail Steamship Company's business offices on Broadway. He presented a letter from Mr. Smull directing him to take possession of the premises. The agent in charge, however, said no such authority would be recognized and denied him admission. Later E. A. Quarles, assistant to the president of the United States Mail Company, said:

"We have a lease on the premises and certainly will not turn them over to a competitor. We were also notified in a letter from Mr. Smull to discontinue the sale of passage and freight space on any of the boats seized."

ROW BREAKS UP INQUIRY.

(Continued from First Page.)

just how Mrs. Braun, on her way to join her children at a camp in the Pennsylvania mountains could be reached before Braun could communicate with her.

"I am not trying to evade your questions," Braun insisted.

"You are not trying—you are succeeding," Mr. Johnson declared.

"No, I am not."

"You are. Why can't you come here and tell the truth?"

"I am telling the truth."

"You know you are not," Mr. Johnson asserted.

"You are a liar," Braun shouted, and thereafter all the stenographer caught was the chairman's shrill announcement—"The hearing is adjourned."

TELL IT WITH MOTION PICTURES

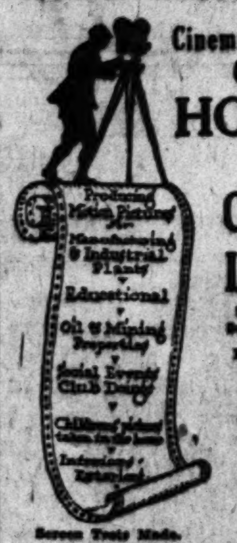

Cinematography OF HOME OR CLUB LIFE

In Natural Surroundings

Educational Advertisements for Manufacturers and Producers Released in Theaters Throughout Pacific Coast.

Screen Tests Made.

Write or Call

GENERAL COMMERCIAL FILM CO.

Tel. 67780 — 307 Grosse Bldg.

SURPRISES IN IRISH OFFERS.

(Continued from First Page.)

lating to war, the regular military forces and foreign relations.

Hence the refusal to characterize the proposed settlement as dominion home rule is inaccurate. Indeed, it goes much further than any dominion home rule; for instance, not reserving Ireland's say on the crown. On the other hand the empire retains full power over the armed forces.

These two elements may be described as important ones in the entire situation, with the addition that there is fiscal autonomy, through which Ulster may yet see the wisdom of uniting with Southern Ireland.

The failure to mention the crown is believed to be the greatest step towards satisfying the unvarying Sinn Fein demand for recognition of Irish nationhood. It may have to be accompanied by the private assurance that once the measure is working there will be no split with the crown, for which many Irishmen still feel some sentiment when that crown is disassociated with what Ireland calls "the government," meaning Dublin Castle.

Retention of imperial control over the army, navy and air forces satisfies British anxiety in connection with strategic safety.

But the significant phase of this part of the settlement is that Ireland is apparently given the right to regulate her own territorial forces or militia, and certainly is given control over her own police. That would mean an end of the royal Irish constabulary.

FISCAL AUTONOMY.

[BY CABLE—EXCLUSIVE DISPATCH.]

BELFAST, July 3.—The principal point in the government's offer to Eamonn de Valera is fiscal autonomy for Southern Ireland. This was the question whereon the Irish convention broke up, as it was strongly opposed by the Northern Unionist delegates.

Of course, acceptance by the Southern Parliament of fiscal autonomy would involve reconsideration of the question in the north. The present proposals do not call for an expression from the northern Cabinet, and at present there is no change in the situation.

SHIPPING.

LOS ANGELES HARBOR.

ARRIVED—SATURDAY, JULY 23.

Steamer Fielades, Capt. McNamara, from Mobile, 9 a.m.
Steamer Yale, Capt. Poulsen, from San Francisco, 10:30 a.m.
Steamer Senator, Capt. Schot, from San Diego, 2:30 p.m.
Steamer Robin Goodfellow, Capt. Johnson, from San Francisco, 2:50 p.m.
Steamer President, Capt. Cousins, from San Francisco, 3 p.m.
Steamer Forest King, Capt. Magee, from Redondo, 3:30 p.m.
Steamer Empire State, Capt. Nelson, from Baltimore, 5 p.m.

SAILED—SATURDAY, JULY 23.

Steamer Senator, Capt. Schot, for Portland, 4 p.m.
British steamer Princess Ena, Capt. Sainty, for San Francisco, 5 p.m.
Steamer Fielades, Capt. McNamara, for San Francisco, 10 p.m.

PASSENGER SCHEDULE.

TO ARRIVE.

July 25—Empire State, Baltimore, 8 a.m.
July 25—Admiral Dewey, Seattle, 4 p.m.
July 27—Queen, Seattle, 11 a.m.
July 27—Yale, San Francisco, 10 a.m.
July 28—Admiral Evans, Portland, 4 p.m.
July 29—Humboldt, San Francisco, 2 a.m.
July 29—Venezuela, Baltimore, 8 a.m.
July 30—San Juan, San Francisco, 6 a.m.
July 30—Anyo Maru, Valparaiso, 8 a.m.
July 30—Yale, San Francisco, 10 a.m.
July 30—Admiral Evans, San Diego, 7 a.m.

TO DEPART.

July 24—Hawkeye State, Honolulu, 5 a.m.
July 24—President, Seattle, 10 a.m.
July 25—Yale, San Francisco, 3 p.m.
July 26—Admiral Dewey, Seattle, 10 a.m.
July 26—Empire State, San Francisco, 10 a.m.
July 27—Queen, San Francisco, 10 p.m.
July 28—Yale, San Francisco, 3 p.m.
July 29—Admiral Evans, San Diego, 10 a.m.
July 29—Venezuela, San Francisco, 4 p.m.
July 29—Humboldt, San Francisco, 9:30 p.m.
July 30—Anyo Maru, Hongkong, 4 p.m.
July 30—Admiral Evans, Portland, 10 a.m.

SCHEDULED ARRIVALS.

(Cargo Carriers Only.)

SUNDAY, JULY 24.

Steamer Jeptha, from Valparaiso.
Steamer S. C. T. Dodd, from Seattle.
Schooner Watson A. West, from Ballard.
Steamer Willpolo, from San Francisco.

MONDAY, JULY 25.

British steamer Author, from Liverpool.
Steamer J. A. Moffett, from Seattle.
Steamer West Carmona, from Singapore.

TUESDAY, July 26.

Steamer Henry S. Grove, from New York.

WEDNESDAY, JULY 27.

Steamer Andrea F. Luckenbach, from San Francisco.
Swedish motorship Balboa, from Gothenburg.
Steamer Fairhaven, from San Francisco.
Steamer Iris, from San Francisco.
Steamer Yalza, from San Francisco.

THURSDAY, July 28.

(None scheduled.)

FRIDAY, JULY 29.

Steamer Depere, from San Francisco.
Dutch steamer Eemdijk, from San Francisco.
British motorship Somersetshire, from London.
Norwegian steamer San Joaquin, from Tampico.

SCHEDULED DEPARTURES.

(Cargo Carriers Only.)

SUNDAY, JULY 24.

Steamer Robin Goodfellow, for New York.

MONDAY, JULY 25.

Steamer Jeptha, for San Francisco.
Steamer Willpolo, for New York.

TUESDAY, JULY 26.

British steamer Author, for San Francisco.

WEDNESDAY, JULY 27.

Steamer Fairhaven, for Corinto.
Barkentine Forest Dream, for Aberdeen, in tow steamer Forest King.
Steamer West Calera, for Hongkong.
Steamer Yalza, for Boston.

THURSDAY, JULY 28.

Steamer Andrea F. Luckenbach, for New York.
Steamer Iris, for New Orleans.

FRIDAY, JULY 29.

Steamer Depere, for Valparaiso.

SATURDAY, JULY 30.

Dutch steamer Eemdijk, for Rotterdam.

CATALINA SERVICE.

Steamer Avalon sails daily from Wilmington at 10 a.m., returning at 6:20 p.m.

C. H. Baker — See Our Other Ad., Page 6, Part 1 — C. H. Baker

HALF PRICE SHOE SALE

$5.00 — $10.00 Value

1851—White sport oxford of white reignskin trimmed with tan kid, white leather sole and heel. Reduced from $10.

25 Different Styles of White Sport Shoes on Sale Tomorrow at

HALF PRICE

$4.25 — $8.50 Value

1859—White canvas sport model, trimmed with soft black kid, welt sole and white enameled military heel.

These sport shoes are perfect in every detail—as good as gold. But our policy of never carrying a shoe over one season has caused us to cut the price in half on these attractive shoes. They will not last long, so buy at once.

All Sizes in Most of These Lines

$4.25 — $8.50 Value

1871—Strap sport model in soft white canvas trimmed with black kid, welt sole, leather military heel.

$5.00 — $10.00 Value

1856—White canvas sport model, with tan calfskin ball strap and collar, welt sole, military heel. Regular $10.00 value.

$5.00 — $10.00 Value

1853—Sport model in fine preshrunk canvas, trimmed with black kid, welt sole, leather military heel. $10.00 value.

$4.25 — $8.50 Value

1866—Sport strap, white nubuck cloth, trimmed with soft brown calfskin, welt sole of brown leather, military heel. Reduced from $8.50.

C. H. Baker

629 South Broadway — 410 South Broadway
451 South Broadway — 323 South Spring St.

Los Angeles — San Francisco — Portland

IN THE HARBOR.

COASTWISE CARGO CARRIERS.

OFF SHORE—EN ROUTE.

OFF SHORE—LOADING.

TIDE TABLE.

RADIO REPORT.

[BY RADIO CORPORATION OF AMERICA.]

YALE

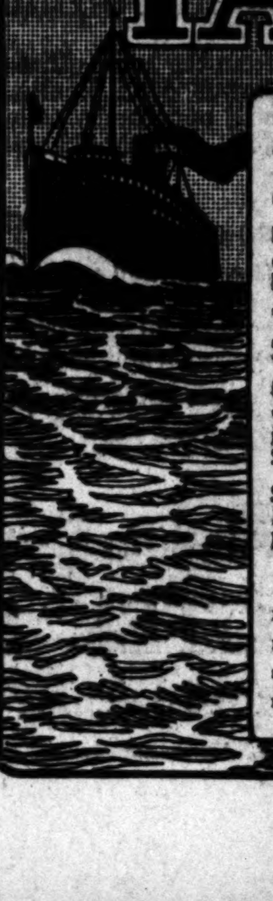

For Trips to San Francisco

Leaves Mondays and Thursdays, 3 p.m., arrives the following mornings.

You will see why each voyage adds to a well-merited fame. The excellent food, the comfort of the overnight accommodations, and the varied ship's joys make it the ideal way to San Francisco.

Special Round-Trip Rate, With 60-Day Return Limit........ $35

All fares include meals and berth. No extra charges.

LOS ANGELES STEAMSHIP CO.

Los Angeles: R. F. Cullen, D. P. A., 517 S. Spring.........Tel. 53598; 62761
Long Beach: 119 W. Ocean..........Tel. Home 199
San Pedro: 639 Beacon St.........Tel. San Pedro 98
Pasadena: 116 E. Colorado....Tel. Fair Oaks 935

RACE NARROWS ON JUDGESHIPS.

Sixteen Candidates Chosen in Bar Association Vote.

Eight Names to be Submitted to Gov. Stephens.

Fifteen Hundred Ballots Cast by Attorneys.

Candidates of the Los Angeles County Bar Association for the three Superior Court judgeships which soon will become effective for the county under a law passed by the last Legislature, were narrowed to sixteen attorneys last night, following the official canvass of the ballots cast by the association members.

These sixteen names will be resubmitted to the bar association members and eight will be chosen as the list to be sent Gov. Stephens. The Governor will choose three out of the eight, it is expected.

The sixteen successful candidates in yesterday's balloting were: City list, J. Walter Hanby, Ruben S. Schmidt, Thomas O. Toland, Harry A. Hollzer, Ira F. Thompson, Paul Burks, William J. O'Brien, and H. M. Barstow. County list, Hartley Shaw, Victor R. McLucas, John L. Fleming, Edwin F. Hahn, A. Arthur Keech, Ralph H. Clock, John E. Daly and H. R. Archbald.

ISSUE STATEMENT.

The statement issued by the committee canvassing the ballots was as follows:

"The committee feels gratified over the result for the reason it shows a conscientious and careful consideration by the members of the bar. Approximately 1500 votes were returned.

"It is the plan of the committee to take a second ballot immediately, placing the eight highest on each list on the ballot; the four on each list receiving the highest number of votes to be submitted to the Governor as the choice of the bar."

OFFICIAL COUNT.

The official count follows:

City—J. Walter Hanby, 513; Ruben S. Schmidt, 463; Thomas O. Toland, 430; Harry A. Hollzer, 320; Ira F. Thompson, 298; Paul Burks, 246; William J. O'Brien, 235; H. M. Barstow, 218; Hiram G. Redwine, 215; William J. Variel, 214; A. H. Van Cott, 208; Myron Westover, 200; Edward Judson Brown, 187; W. S. Baird, 177; Elizabeth Kenney, 166; Carl A. Stutsman, 159; W. S. Allen, 153; Howard R. Hinshaw, 141; William Frederickson, 118; Frank W. Stafford, 118; S. L. Carpenter, 112; Henry E. Carter, 109; Erwin W. Widney, 98; Alfred Grundy, 92; P. B. Dougherty, 82; Frank P. Jonal, 78; John J. Craig, 73; Henry M. Willis, 62; Arthur P. Will, 45; George S. Hupp, 39; R. L. Johnston, 33; Clarence B. Conlin, 16; scattering, 195.

County—Hartley Shaw, 795; Victor R. McLucas, 642; John L. Fleming, 615; Edwin F. Hahn, 497; Arthur Keech, 412; Ralph H. Clock, 397; John E. Daly, 342; H. P. Archbald, 330; J. Robert O'Connor, 322; John C. McFarland, 188; Tom C. Thornton, 138; Walker F. McEntire, 126; Walter J. Desmond, 110; W. M. Holland, 91; Joseph A. Allard, 90; Dailey S. Stafford, 79; R. T. Walters, 73; Bert L. Cooper, 71; S. H. Underwood, 69; A. L. Rowland, 67; Carl V. Hawkins, 66; P. E. Keeler, 65; Frank L. Perry, 58; Thos. B. Reed, 50; Wm. A. Spill, 27; scattering, 37.

LIFE AS DOCTOR'S WIFE IS PALLING.

Chicago Woman Dragged Into Professional Affairs Too Much Loses Husband.

[EXCLUSIVE DISPATCH.]

CHICAGO, July 23.—"She was not satisfied with the kind of life she had to live as a doctor's wife," said Dr. Chester J. Challenger in court, explaining why his wife, Anna, had left him. "The telephone bell rang too often to suit her. My patients dragged her into my professional affairs too much, so she tired of it and left me."

Dr. Challenger told the court he had given her $3000 as a property settlement and the judge awarded him a decree of divorce.

SHEELEY MAY LIVE.

Man Shot Five Times During Love Battle Has Chance of Recovery.

Claire H. Sheeley, head of the California Tile and Mantle Company, who was shot five times Friday by E. G. Wilkes at 1019 East Twenty-fifth street, during an altercation over Sheeley's asserted attentions to Wilkes's wife, may recover, according to surgeons at the County Hospital. Following the shooting it was thought by the surgeons that Sheeley would die.

It developed yesterday, the police say, that Sheeley is now out on $200 bail, following his arrest on June 2 on a charge of being lewd and dissolute, based on a complaint made by a woman who declares Sheeley became offensive to her while the pair were in a cinema theater on Central avenue. He is scheduled to appear in court on this charge next Wednesday.

Wilkes is held at the City Jail on a charge of assault with a deadly weapon with intent to commit murder.

PACKERS GO UNDER FIRE.

South America Now is After the Meat Trust.

American Concerns Are Under Suspicion.

Say Raisers Underpaid and Consumers Overcharged.

[BY CABLE—EXCLUSIVE DISPATCH.]

BUENOS AIRES, July 23. — The campaign being waged in Uruguay in favor of the expropriation of all foreign-owned packing-houses and their operation on a co-operative basis "for the benefit of the cattle raisers," is making considerable headway.

Packing-houses, and especially the American ones, recently have been made the subject of several legislative projects, both in Argentine and Uruguay, accompanied by widespread newspaper hostility. The project which has obtained the strongest popular backing and the widest publicity is one by the Uruguayan Deputy, Febrino L. Vianna, which is as follows:

TO NAME COMMITTEE.

"A special committee shall be charged with arranging for a South American international congress to devise means of defending the cattle-raising industry in the various countries of this continent.

"The committee shall arrange the program for the proposed congress and shall include in the invitation sent to the various republics a resume of its investigations, in order that the results of these investigations may serve as a basis on which the public officials of the countries represented at the congress may plan their policy.

"Without prejudicing this principal object of planning for the international congress, this committee shall study also the means whereby they immediately can bring about a better compensation for animals than the packing houses are now paying."

DR. VIANNA'S REMINDER.

In presenting his project to the House of Representatives, Dr. Vianna reminded the legislators that in both France and Italy great attention has been paid to this question.

"Argentina has devoted much attention to the problem presented by the packers' trust," the Deputy said, "and has tried to solve the problem by employing for the defense of live stock the same methods employed for cereals. But the problem is not the same.

"Argentine cereals have no competition in South America, while Argentine meat has competition from Brazil, where the industry is new, but is developing under splendid conditions; from Uruguay, and even from Paraguay. This competition might at any moment place the Argentine producers and cattle raisers in a difficult situation.

"Recent telegraphic news from the United States regarding the anti-trust legislation against the packers there brings home to us again the necessity of uniting to control this trust before it controls us to a greater extent than it already does. We must take the lead in pushing the movement for uniting the meat producing countries of South America, as this union will result in the real economical independence of these countries."

PLAN EXPLAINED.

In discussing his scheme to newspaper men, Deputy Vianna said: "The project provides for an agreement between Argentina, Brazil, Paraquay and Uruguay whereby the packing-houses of these countries will be operated for the benefit of the cattle raisers of these countries. We expect to offer meat at lower prices to consumers in our own countries and at the same time increase the profit of the cattle raisers.

"The scheme also would result in an increase of production according to the producing capacity of each country, instead of the production being severely limited and apportioned among the producing countries, as is now done by the packing trust.

"Half a million of cattle die in Uruguay every year because exposed to epidemics, droughts and severe winters after the commercial policy of the packing trust has left them on the farmers' hands instead of slaughtering them. The packing trust continually keeps down South American production in order to keep up prices in consuming centers by pleading lack of supply.

"I propose that the management of the packing plants be put into the hands of co-operative directorates appointed by the farmers of the various countries and that the whole South American industry be under an international directorate which would supervise the distribution of the dressed meat in foreign markets. This international directorate would be composed of delegates from the various national directorates."

TURKS FLEEING, SAY GREEKS

[BY CABLE AND ASSOCIATED PRESS.]

ATHENS, July 23.—Reports that the Turkish Nationalist capital Angora is being evacuated and the populace fleeing in the direction of Sivas, 230 miles to the eastward, are contained in the latest advices from the interior of Anatolia. The situation in the Nationalist capital is described as critical. (These reports have not been confirmed from other quarters.)

SMYRNA (Asia Minor) July 23.—An important encircling movement by the Greek right wing is reported here to have cut the retreat of the Turkish Nationalists towards Angora from Eski-Shehr, the railway junction point captured by the Greeks in their sweeping offensive Tuesday.

The Eski-Shehr defensive line is declared to be completely isolated and the Turks within this area are considered to be virtually prisoners. The number of Turkish prisoners actually in Greek hands has reached 30,000, it was stated here today.

Mustapha Kemel Pasha, the Turkish Nationalist leader, is said in Greek quarters to have escaped the encircling movement and to be fleeing toward Angora.

FIGHT FOR EXTENSION OF STREET CAR LINE.

BUSINESS MEN'S ASSOCIATION OPPOSES RECOMMENDATION OF RAIL BOARD.

An attack on the recommendation of the State Railroad Commission to the Board of Public Utilities that the petition for extension of the First-street car line be denied has been vigorously voiced by the board of directors of the Business Men's Co-operative Association, it was announced yesterday.

The consensus of opinion of the board of directors is that public necessity is being subordinated to the desires of the Los Angeles Railway Corporation and it was moved, seconded and unanimously carried, that the State Railroad Commission and Board of Public Utilities be urged to grant a further hearing, and that the Los Angeles Railway Corporation be ordered to extend its tracks on West First street from Olive street to Broadway, as set forth in the original petition of the association filed last May 2.

PLAN TO COMPLETE THEATER THIS YEAR.

With two shifts of 800 men employed, work on the Grauman Metropolitan Theater is being rushed so that the structure will be completed by next January 1, according to an announcement made by Sid Grauman. The entire foundation construction and the pouring of concrete into the wooden frames has been finished. Within a few days activities on the interior of the building will be started.

YOU'LL like the appetizing, many-featured bill of fare at Gus Mann's Pot and Spigot Grill, 611 South Spring.

Timely Germain Tips

Published Weekly

by Germain Seed and Plant Co.

SIXTH AND MAIN STS LOS ANGELES

Vol. III. *Published in the Los Angeles Times, Sunday, July 24

PLANT ZINNIAS NOW

What provision have you made to fill the flower vase? If Zinnias are planted now you can have a blaze of color in garden and home throughout the warm months. Germain's famous Mammoth strain is a hardy Summer grower, producing blossoms of giant size and gorgeous hue. Six 25¢ packets, special at $1 postpaid.

Fertilize with NUVIDA 100 lbs. $4

WHAT'S MORE LOVELY THAN BLUE LARKSPUR?

—and did you know that Larkspur comes in lustrous carmine, flesh, pink, rose, white and light blue?—These six shades (six packets) in Germain's tall branching stock-flowering variety are offered special at 50¢ postpaid.

Floral Nicotine kills aphis, 25¢

SOME TIMELY SPECIALS IN NURSERY STOCK

Selected pot-grown Shasta Daisies; will bloom next Winter; $1 doz. (Add 15¢ for packing and postage).

Shapely Boxwoods in ornamental Japanese tubs for entrance ways. Pair $5 (Express charges collect).

Strong pot-grown Poinsettias for Xmas bloom—25¢ each; $2.50 doz.; $20 per 100. (Express charges collect).

Roselle Plants Fruit in 90 Days

WATER LILIES IN A TUB

You can grow the most exquisite Water Lilies in an ordinary tub. Get our list of rare varieties—we tell you how to grow them.

Madam Shafer's Tonic Restores Song to Moulting Birds 35¢

GROW YOUR OWN SPUDS

The best variety for immediate planting is Germain's White Rose—choice, CERTIFIED seed potatoes. Cut as shown above, allowing at least two eyes to each piece. 100 lbs. $3.25. (Sent express collect).

Multiplier Onion Sets 25¢ lb.

PLANT GERMAIN'S ...

Set aside ... morning and go ... will force you ... ercise and provide ... those fine flavored ... are never able to find ... Plant Golden Bantam ... Wax Beans, Green ... White Icicle Radish ... for the chickens. ... paid.

Rabbit Salt ...

SPRATT'S FOR ...

There's nothing ... Cakes to keep ... vegetables and ... blended to make ... nourishing. We've just ... shipment at 40¢ a carton ...

Dog Muzzles ...

DISCARD OLD ...

—and make yourself ... feet of five-ply ... dependable five ... 13¢ a foot in half inch ... three-quarter inch. (... lect).

See Germain for SPR... 35¢ ...

Each Day THE TIMES Prints an Av... of 1000 Exclusive Want-Ads

which never appear in any other newspaper. They are mostly bargains which originate ... changes in people's affairs. Everybody reads THE TIMES when seeking want-ad information.

... WE SOON ... BECOME A RA... BALD-HEAD... MEN?

PROF. JOHN H. AUSTI...

... and Scalp Specialist of Chi... Now Has Offices at H... burger's, Talks Most Int... estingly About the Hair.

... says baldness is increa... among men and points ... of the reasons. Prof. Au...

... probably right in saying that ... one man in every hund... thinks about his hair at all, ... to comb it two or three time...

... man will give the utmost ... to his teeth, because ... that when trouble arises ... have more trouble and probab... his teeth if he doesn't go ... promptly. But his ha... ache, it just gradually di... when it is nearly gone, and ... are dead, he anxiously tries ... different remedies at once a... resigns himself to baldness. ... Austin says the use of da... cured, mange cures and ha... without proper advice is li... medicine without knowin... you are trying to cure. Pro... examines the roots of you... with a powerful microscope. H... just what is the troubl... YOUR HAIR, and then he tell... what to do for the trouble.

... MICROSCOPIC EXAMINA... of the hair and scalp—bot... and women invited. Privat... Second Floor, Hamburger's ... 10 to 12 and 2 to 4.—[Adver...

August 15th to 20th ... Days of Joy

Aladdin Readi-Cut Houses

Local Representative

Direct from Home Offices to Aid Prospective Builders Save Money,

Mr. A. F. Huebner from the home office of The Aladdin Co. will open temporary sales offices at the Hotel Stowell, 416 S. Spring Street. Prospective builders should take advantage of the splendid opportunity of learning at first hand the merits of The Aladdin System of Construction. A book of home plans will be given free to anyone intending to build a home.

Office on Ground Floor of Hotel Stowell

Just step inside the Hotel Stowell and the clerk will direct you to The Aladdin office. It is on the ground floor a few steps from the front entrance. Aladdin Houses are readi-cut, saving 30% labor cost and 18% lumber waste. The Aladdin Co. are the originators of the readi-cut system and have been in business over fifteen years.

You will be under NO OBLIGATION.

Call on us as soon as you can.

The Aladdin Co., Portland, Oregon

On Lobby or Ground Floor **HOTEL STOWELL** On Lobby or Ground Floor

416 S. Spring St., Los Angeles

Granulated Sugar 10 lbs. 59c

No Sacks Sold

Shredded Wheat 2 for 25c
No Cases Sold

Ben Hur Soap 5c

Small Instant Postum	20c
Large Instant Postum	35c
Campbell's Beans	10c
Libby's Beans	10c
Seelig's Olives, Pts., 5 for	$1.00
Qts., 3 for	$1.00
Sylmar Olives 24 oz. glass, 3 for	$1.00
Jello	10c
Knox Gelatine	19c

Seelig's Flour

⅛ Bbl. 24½ lbs.	¼ Bbl. 49 lbs.
$1.20	$2.30

S. Y. Pimientos	2 for 35c
S. Y. Green Chilis	3 for 25c
Oak Glen 7-oz. Jam or Jelly 3 for	50c
Oak Glen 15-oz. Preserves Fruit, 30c; Berry	35c

Orange Crush

A delightful drink made from California Oranges. This should be a part of every Outing and Picnic lunch. The real need of a drink of this kind is more apparent in Southern California than any other section. Drinking water is not always available so prepare in advance with Orange Crush.

Bottle 5c **Dozen 60c**

25c lb.

Surprisingly Good

Premier Salad Dressing

Small 19c - Large 41c

Alpine or Libby's Milk 10c
No Cases Sold

White King Soap 5c

Puffed Wheat	11c
Puffed Rice	15c
Small Flap Jack	15c
Large Flap Jack	30c
Blue Karo Syrup, 1 1-2 lb.	11c
Blue Karo Syrup, 5 lb.	32c
Blue Karo Syrup, 10 lb.	61c
Pink Salmon, No. 1 Can	16c
Sockeye Salmon, No. 1-2 Can	25c

Sea Prince Brand

Log Cabin Syrup

Small	Medium	Large
27c	53c	$1.05

Pronto *A Drain Opener*	52c
S. O. S. *A Pot and Pan Cleaner*	20c
Hydro Pura, large	25c
Hydro Pura, small	10c

STORE No. 50—at 106-108 Commercial Street, Inglewood, Will Open Saturday, July 30th

Phones 60881 Bdwy. 388

49 STORES NOW **SAM SEELIG CO.** "Cash is King" CALIFORNIA'S LEADING GROCER 49 STORES NOW

Free Delivery $10.00 Orders

... Are No...

To know the co... stocks at Hamb... argument as to ... chase your "Ma...

This Semi-Annu... by the Manhatta... may go as far ... sale enthusiastic... this respect Ha... to go very far.

Stocks and size... plete—there are... of great magnit... as they arrive—... thousand shirts ... all, Hamburger's ... your Manhattan ... sale prices:

3.00 Manhattan Shi... Madras in various patt...

3.50 and 3.75 Manh... Madras to meet many ...

4.00 Manhattan Shi... Woven madras of supe...

A ...

Suits of very superi... a man likes in a blue ... young men.

MILK MEN WIN IN FIRST TILT.

Court Rules Indictments Must be Resubmitted.

Argue Names of Witnesses Left Off True Bill.

Judge Says Bail Given by the Accused Will Stand.

Defense counsel won the first round yesterday in the case of the fourteen milk-distributing companies and eighteen individuals indicted by the county grand jury, when Judge Reeve ordered the indictment resubmitted to the jury. The defendants are accused of conspiracy in restraint of trade, in violation of the Cartwright Act.

John L. Richardson and LeCompte Davis, who acted as spokesmen for an array of defense counsel, argued that several names, said to be five, of witnesses before the grand jury during the inquiry that led to the indictment, were not included in the list on the document. The court held that these names are required to be on the indictment and ordered the indictment resubmitted.

At the same time the court ruled that bail previously given should stand until another indictment is returned, or, if no second indictment is returned, until the present grand jury is discharged. Then, it was stated, if no indictment is returned, bail would be exonerated.

Dep. Dist.-Attys. Van Cott and Powell offered to stipulate that the names were left off the list through error, but defense counsel declined to accept the admission and proceeded to prove it. Mrs. Martin G. Carter, secretary of the grand jury, testified that not all of those listed as witnesses before the jury were mentioned on the indictment.

The court held that the contention of defense counsel that some testimony was received by a committee and submitted to the grand jury was not material.

WANDERS AIMLESSLY WITH SMALL FORTUNE.

[BY A. P. NIGHT WIRE.]

DETROIT, July 23.—A man giving the name of James Fleming, who said he was an employee of the Grand Rapids National City Bank, was detained by police here today when found wandering aimlessly about the downtown district with a handbag reported to contain $15,000.

At a hospital the city psychiatrist pronounced him to be in a stupor.

IN PANTS FOR FIRST TIME.

[BY A. P. NIGHT WIRE.]

SAN FRANCISCO, July 23.—From out of the South Seas there came through the Golden Gate the little schooner Dorris Crane. A short time later the crew was walking up Market street clad for the first time in American-made shoes, stockings, trousers and coats.

Capt. John McCullough, master, was the only white man aboard the Dorris. His crew were all from the Gilbert Islands.

Capt. McCullough said his men never before had seen land rising more than a few feet above the sea; never before had they seen buildings higher than a cocoanut tree, and less than a century ago their forebears had considered a pot of the flesh of white men the choicest of viands.

Each member of the crew had tatooed on his forearm his family name.

INVESTIGATE SOVIET AGENT'S ACCOUNTS.

SELF-STYLED REPRESENTATIVE OF REDS SAID TO HAVE VICTIMIZED MANY.

[BY A. P. NIGHT WIRE.]

CHICAGO, July 23.—Federal agents today began an investigation of Chicago banks to determine whether Max Schallman, self-accredited representative of soviet Russia, who distributed contracts for millions of dollars' worth of goods, had accounts or safety deposit boxes in them.

Attempts will be made to have Schallman return part of the money said to have been turned over to him by American business men, according to Jacob Spolansky, an agent of the bureau of investigation of the Department of Justice.

Schallman still insists he is a Russian representative commissioned by Michael Meyer, Montreal, Can., who is declared by him to be a personal representative of Lenin and Trotzky.

One of those who spent a great deal on Schallman is said to be A. J. Doyle, a shoe manufacturer, whose expenditures are declared to have reached $40,000. He was given a $36,000,000 shoe contract.

Buffalo business men, it was said, chartered a special train for Schallman when he told them he wished to go to Chicago on business and later chartered another special train for his return trip.

E. W. MacAvoy, president of the American Axle Company of Chicago, was said to have been another victim, making a special trip to Washington to urge recognition of the soviet government at Schallman's solicitation.

TAX CLAIM DISPUTED.

[BY A. P. DAY WIRE.]

NEW YORK, July 23.—The government's claim to approximately $60,000,000 in income taxes from the United States Steel Corporation is being disputed, it was announced by Chairman Elbert H. Gary of the corporation. This amount is equal to $11.80 a share on the 5,083,025 shares of common stock.

LONG-SOUGHT CHECK SUSPECT ARRESTED.

MAN IS WANTED IN MANY CITIES OF WEST, SAYS LOCAL DETECTIVE.

Following a country-wide search instigated by the American Bankers' Association more than a year ago, W. C. Houghton, young and well dressed, said by the police to have scattered hundreds of fictitious checks throughout cities from the Canadian to the Mexican border aggregating more than $10,000, was arrested last night by Detective Sergt. Oaks in a bungalow at 527 East Thirty-sixth street. Lieut. Plummer and Police Sergt. Lyons of the University Station aided in the arrest.

Houghton, who, Sergt. Oaks declares, has thirty aliases, among them Charles Evans, Henry Houghton and C. C. Carpenter, is declared by Mr. Oaks to be one of the most wanted "bad check operators" in the West. The Los Angeles Police Department is said to have received telegraphic warrants for Houghton, charging him with passing fictitious checks and embezzlement, from Seattle, Boise, Idaho, and Salt Lake City, where he is said to be wanted for wife desertion. Circulars stating that Houghton was wanted on charges of passing bad checks were also received from police authorities in Fresno, Bakersfield, Oakland, Sacramento and a score of other cities in the West, according to Officer Oaks.

Houghton was booked at the University Police Station last night as a fugitive from justice and will be held for the Seattle police.

HUNT CHECK WRITER.

Police are looking for a man who, posing as a teller in a downtown bank, gave Mrs. F. W. Haines, 1002 Sherman avenue, an asserted worthless check for $600 in exchange for a diamond ring which Mrs. Haines had advertised for sale in the newspapers. The check writer told Mrs. Haines his name was H. E. Howard. He assured her the check would be honored by him at the bank. The name proved to be fictitious and the check worthless, it is asserted. The home address the man gave, 380 Grand avenue, proved to be a vacant lot.

JAIL WOMAN DRIVER IN AUTO CRASH.

Authorities Hold Wife of Prisoner on Intoxication Charge.

Mrs. Letty Farrell, who is the wife of a prisoner in the County Jail and who was said to be driving the ill-fated car that crashed into a cigar stand at First street and Broadway, yesterday morning, was accused of driving an automobile while intoxicated in a complaint issued yesterday by the District Attorney's office.

When the young woman was arraigned before Justice Brown, she stated to the court, in an effort to be released on her own recognizance, the circumstances of the affair. She said that she went with George Ruperich, a deputy sheriff and stenographer in the Sheriff's office, to "some place in the country," where she was given a drink of wine. She said she did not remember what happened after taking the drink. She asserted she did not know she was driving the car, and that she had never driven one before, and knew nothing about the mechanism of an automobile.

The court fixed bail at $1000. She was unable to furnish that amount and was lodged in the County Jail. John L. Richardson appeared as her attorney.

Paul Farrell, husband of the young woman, is in the County Jail on a charge of burglary and receiving stolen property, having been held to answer these charges on the 5th inst. John and Ralph Helderle are jointly accused with him. The case has not come up in Superior Court yet.

It was announced by Undersheriff Biscailuz that Sheriff Traeger had suspended Mr. Ruperich pending an investigation.

TO ARREST WOMAN IN "ABDUCTION" CASE.

[BY A. P. NIGHT WIRE.]

CLEVELAND, July 23.—Chief of Police Lansdown of Sharon, Pa., came here today to arrest a woman said to have been with Thomas M. Randolph, Sharon book merchant, in what police allege was a $50,000 "kidnaping" fraud to victimize E. V. Randolph, his father. She is charged with conspiracy to defraud.

CITY OFFICIALS ALL IN PRISON.

Village of Buhl Sends Appeal to Minnesota Governor for Assistance.

[BY A. P. NIGHT WIRE.]

ST. PAUL (Minn.) July 23. The village of Buhl is without a mayor, recorder or other city officials to transact business, according to an appeal made to Gov. Preus here today.

The five officials were recently sentenced to sixty days in jail on contempt-of-court charges by Federal Judge Page Morris in Duluth.

An opinion has been asked of the State's Attorney-General whether or not the Governor "could give us a head of the village for the time being."

Foreign Security Holders Warned to Get Protection

[EXCLUSIVE DISPATCH.]

WASHINGTON, July 23.—American citizens who hold currency notes of the Austro-Hungarian Bank, which is to be liquidated, are urged by the State Department to furnish complete information regarding their holdings as soon as possible in order that proper steps may be taken to protect their interests.

"In view of the pending liquidation of the Austro-Hungarian Bank," an official statement issued today says, "the Department of State, in order that it may consider the question of the protection it may be in a position to give to American citizens who hold currency notes of the bank, suggests that they furnish the department with complete information, regarding the matter.

"The department further suggests that, in view of the dissolution of the Austro-Hungarian monarchy and the readjustment of public finances incident thereto, it would be desirable that the department be furnished with information regarding Austrian or Hungarian bonds or other securities held by American citizens."

Rhoades & Rhoades

Expert
Live Stock Auctioneers
Col. Ben A. Rhoades
and Harold B. Rhoades

Office, 1501-3-5 South Main Street. Phone Pico 2375

AUCTION

25 Head of Holstein Cows 25

Tuberculin Tested

At the Rhoades & Rhoades Sale Pavilion at

Hynes

Thursday, July 28th, at 10 a.m.

Buyers who have attended Mr. Zangl's previous sales know that he offers nothing but the best that can be found in grade Holsteins and this tuberculin tested herd is up to the usual high standard of excellence maintained by Mr. Zangl. The cattle are either just fresh or heavy springers and are an extra good lot. One fine pure bred Holstein cow will also be sold. Terms, $100 and under cash; over $100, one-third cash, balance in monthly payments, with approved note. Liberal discount for cash.

R. Zangl, Owner — Rhoades & Rhoades, Aucrs.

30 Head of Dairy Cows 30

At the Rhoades & Rhoades Sale Pavilion at

Hynes

Friday, July 29th, at 10 a.m.

Including a number of fresh cows, some heavy springers and a few middle milkers. Someone with feed is going to make a killing on these middle milkers. Don't fail to attend this sale, as there will be some rare bargains. Terms: $100 and under cash, over $100, one-third cash, balance in monthly payments, with approved note. Liberal discount for cash.

Rhoades & Rhoades, Aucrs.

For complete information in regard to above sales, phone or write.

Rhoades & Rhoades

Hamburger's

ESTABLISHED 1881

Manhattan Shirts

Are Now Selling at Reduced Prices in the Semi-Annual Manhattan Sale

To know the comprehensiveness of the stocks at Hamburger's is to dispose of argument as to the best place to purchase your "Manhattans."

This Semi-Annual Sale is authorized by the Manhattan Shirt Co., but a store may go as far as it likes in giving the sale enthusiastic co-operation—and in this respect Hamburger's has chosen to go very far.

Stocks and sizes are invitingly complete—there are incoming shipments of great magnitude added as rapidly as they arrive—there were over a thousand shirts the first day. All in all, Hamburger's is the place to choose your Manhattan shirt supply at these sale prices:

3.00 Manhattan Shirts — Madras in various patterns.	2.15	4.50, 5.00 & 5.50 Manhattan Shirts — Mercerized crepe madras—very fine.	3.85
3.50 and 3.75 Manhattan Shirts — Madras to meet many preferences.	2.85	6.00 Manhattan Shirts — Woven silk striped madras.	4.55
4.00 Manhattan Shirts — Woven madras of superior quality.	3.15	7.00 and 7.50 Manhattan Shirts — Fine silk mixtures—handsome choice.	5.65
8.50 and 10.00 Manhattan Shirts — Fine brocaded silks with wide stripes.	6.85		

A Newly Arrived Shipment of Blue Serge Suits at 29.50

Suits of very superior quality and tailoring developed along the "casual" lines that a man likes in a blue serge. A value unrivaled outside of Hamburger's. For men and young men.

(Hamburger's—Men's Store—Main Floor—Monday)

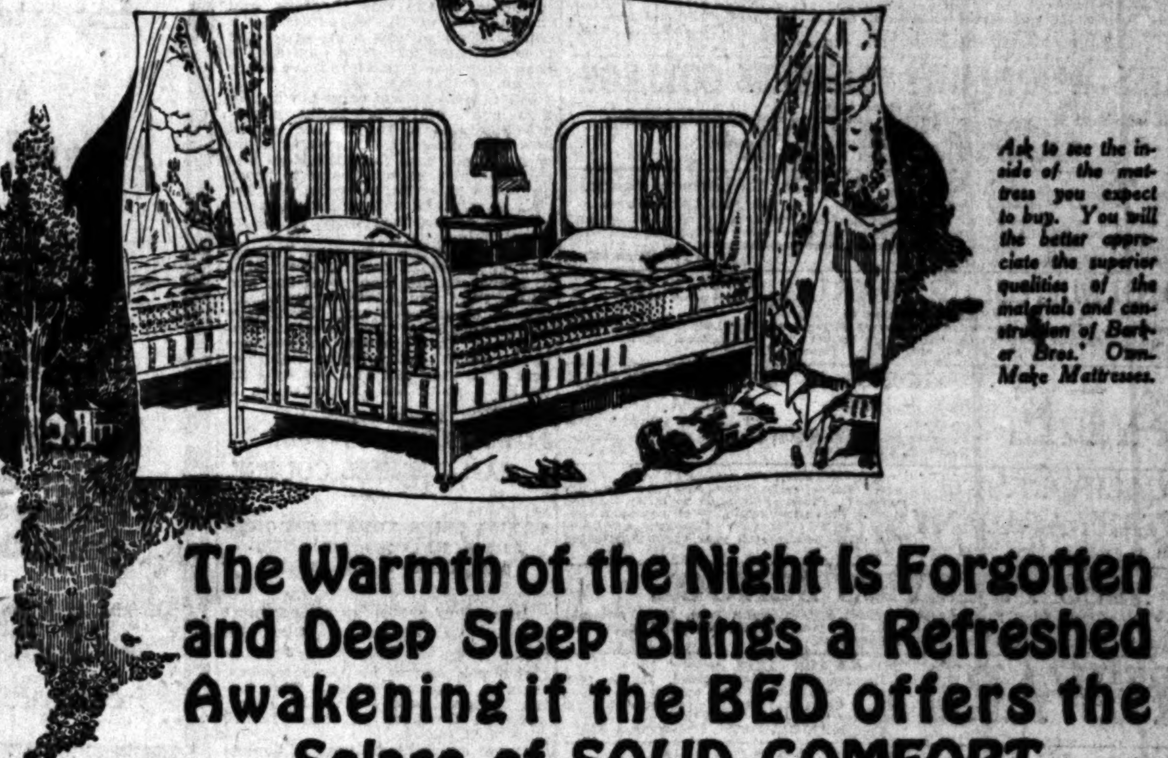

Ask to see the inside of the mattress you expect to buy. You will the better appreciate the superior qualities of the materials and construction of Barker Bros.' Own-Make Mattresses.

The Warmth of the Night Is Forgotten and Deep Sleep Brings a Refreshed Awakening if the BED offers the Solace of SOLID COMFORT

The bed which stands the test of warm, close nights is the bed which so FITS THE BODY that no hindrance is offered to COMPLETE relaxation; the heat-rasped nerves, finding no uncomfortable spots in the bed, are quieted. The weary one is soothed into a delicious drowsiness which soon gives place to sound, reconstructive slumber.

It is as important that the bed should fit the body as that the shoe should fit the foot. The fitting qualities of the bed are largely determined by the tension of the springs. A person weighing 200 pounds requires springs of more firmness than a person weighing 125 pounds.

If springs of the proper tension are supplemented by a mattress which is yielding, resilient, yet firm; and if the bed-stead is substantially constructed so that there are no annoying creakings, there is a combination which not only ALLOWS sleep, but actually PROMOTES it.

Such a SUPREME PARTNERSHIP is formed by— Barker Bros.' Own-Make Mattresses, Barker Bros.' Box Springs, and Simmons Metal Beds.

Barker Bros.' ENTIRE line of SIMMONS METAL BEDS and SPRINGS (the largest display of its kind in the world) the entire stock of Barker Bros.' BOX SPRINGS, and most of the better grades of Barker Bros.' OWN-MAKE MATTRESSES bear SUBSTANTIAL PRICE REDUCTIONS in Barker Bros.' Great Money-Saving Summer Sale.

Complete Furnishers of Successful Homes — Barker Bros — ESTABLISHED 1880 — *Broadway Between Seventh and Eighth*

37 Floors (in 5 Connecting Buildings) Largest Home Furnishing Display in the United States

Schools and Colleges

A Wonderful Summer For a Live Boy!

A real opportunity for a happy and profitable vacation.

The Summer Session of the San Diego Army and Navy Academy, July 1st-Sept. 1st.

The moderate price of $150 covers entire cost of board, tuition, room, light, use of arms and accoutrements and sixty cents per week for personal laundry, for the entire two months.

A boy will have chance to review or to take advanced work in one or as many subjects as he may need to make up his college entrance credits or to bring passing gradings to recommended gradings, under the Academy's superior faculty of trained teachers.

Classes close at noon, so that the afternoon may be spent in wholesome athletic games on the twenty-acre campus or in the salt water swimming in the Bay or Ocean near the school.

For reservations, write or phone

Capt. Thos. A. Davis, Pres., Pacific Beach, Cal.

High School Graduates, Attention!

YOU have had a month's rest since school closed. Enroll for your commercial course at once and you can save from $100 to $150. Call and let us explain our plan.

CALIFORNIA COMMERCIAL COLLEGE
625 South Hope Street, Los Angeles.
Phones 62334 W. H. H. Garver, President Main 2311

COMMERCIAL EXPERTS' TRAINING INSTITUTE
THE SCHOOL OF INTENSIVE TRAINING
CIVIL SERVICE GROSSE BLDG. 6th & SPRING STS. COMMERCIAL

PASADENA MILITARY ACADEMY
On W. Ave. 64, near Pasadena, 8 miles from Los Angeles, on P. E. street car line. An accredited School, receiving both Day Pupils and Boarders, greatly enlarged and newly equipped with modern conveniences, including indoor swimming pool and gymnasium. Military, Athletic, Horsemanship. Grammar Grades sixth to eighth inclusive; full High School and College Preparatory work, with special free courses in Business Training, Aeronautics and Wireless Telegraphy. FALL TERM opens September 20. Ask for new catalogue. Address COL. C. M. WOOD, Supt., Pasadena, Cal. Phones, Los Angeles 29491, or Pasadena, Fair Oaks 800.

THE TIMES SCHOOL AND COLLEGE BUREAU
Do you wish to know about a good school for young boy or girl—Preparatory, Military, Business, Art, Law, Music, etc.? The TIMES School and College Bureau keeps a list of the educational institutions in California and has carefully compiled information on file, from which source suggestions may be had which may be helpful to you. This service is proffered gratis. Address, write or call THE TIMES INFORMATION BUREAU, First and Broadway. Telephones, Pico 700 and 10391.

WILLIS-WOODBURY BUSINESS COLLEGE
Foremost since 1884.
Willis individual method of instruction reduces time and increases efficiency.
SITUATIONS FOR ALL GRADUATES
Fifth Floor Hamburger Building, Los Angeles
Branches at Riverside and Santa Monica.

Miss Thomas' School (St. Catherine's School)
325 West Adams Street
Boarding and Day School for girls. First eight grades. Prepares for Marlborough and Girls' Collegiate School. Three-acre playground. Summer camp at Balboa Palisades. Boating and water sports. Trained athletic and swimming instructor.
MISS THOMAS, Principal. Telephone 23260.

HOLMAN SECRETARIAL SCHOOL
(Holman Business College)
New Equipment. Limited enrollment. Personal Attention. Specializes in Shorthand and Secretarial training. Booklet upon request. D. L. Holman, Mgr.
Wright & Callender Bldg. Phone 61251

YALE BOARDING and DAY SCHOOL
June 20th.
Grammar and High School grades.
205-209 N. Union Ave.
SUMMER SESSION BEACH CAMP
Telephone Wilshire 2430.
Fine gymnasium.
Athletic Director.

CALIFORNIA MILITARY ACADEMY
4904 W. 16th St. Ph. 74073
Young boys only. In session all year. Character, honor, self-reliance and manliness developed. Close application to study insisted upon. Fine gymnasium. Well-equipped athletic field. Homelike atmosphere. Non-denominational. 16th year opens September 14th.

MISS FULMER'S SCHOOL
Children's Department from Kindergarten through eighth grade, Sept. 21st. Automobile service. Kindergarten-Primary education for young women, Normal Department, Sept. 14th. 1359 WEST ADAMS ST. Telephone 71104.

HYLWARD SCHOOL FOR GIRLS.
Residence and Day School, 1st to 10th grade. Highland Park, among the Foothills. Gives opportunity for outdoor life. Our aim is to train a few well.
5243 MERIDIAN ST. Garvanza 968.

Y.M.C.A. Night and Day Business Courses
Practical Instruction, Latest Methods, Quickest Results in Accountancy, Commercial Law, Salesmanship, Wireless, Spanish, Efficiency, Public Speaking, Advertising, Complete Auto, Mining Engineering, Secretarial Courses. Call Registrar, Y.M.C.A. Schools, 715 South Hope Street.

HARVARD SCHOOL (Military)
Largest and best equipped Boys' School in the West. Prepares for higher education, business or for military pursuits. Summer session opened June 20th. For information address R. B. GOODEN, M.A., Headmaster, 16th and Western Avenue, Los Angeles, Cal.

ECLECTIC COLLEGE OF CHIROPRACTIC
321 SOUTH HILL STREET
Largest and Finest College on the Coast. Splendid Faculty. Standard Course. Large Clinic—700 Patients a Day.

Cumnock School
200 South Vermont Ave.
SUMMER SCHOOL—June 20th—July 30th. Special Courses in Expression, Literature, Story-telling, Journalism and Dramatic. Wilshire 79.

Sawyer School of Secretaries
INTENSIVE TRAINING—12-WEEK COURSE—SECRETARIAL COURSES
Fourth Floor Baker-Detwiler Building, 412 West Sixth. Phone 60101.

LONG BEACH MILITARY ACADEMY
2710 E. OCEAN AVE., LONG BEACH.
The only Academy by the Sea.
Full particulars on application to Professor Blackwell.

PALM HALL (Open all year.)
SCHOOL FOR GIRLS
Eight grades and four years High School. Day and Resident School. Enroll now for summer session. Catalog and terms on request. 643 W. 28th St. Phone 23192.

COAST COLLEGE OF LETTERING
Fashion Drawing, Show Card Writing, Title Lettering, Advertising Art. Personal Instruction. 224 S. SPRING ST., Room 513. Phone 14632.

Chouinard School of Art and Design
Summer Classes in Life and Commercial Art, July 6-Aug. 10. Winter Classes Sept. 19-June 17.
2606 West 8th St. 556-493.

ELLIOTT SCHOOL FOR GIRLS
RESIDENCE AND DAY SCHOOL. IDEAL HOME LIFE—CHARACTER BUILDING.
First and Eighth grade included. School Home open throughout the year.
Martha Collins Weaver, M.A., Prin., 1303 Gramercy Place. Telephone 72826.

PAGE MILITARY ACADEMY
A Big School for Little Boys. The largest school of its class in America. Pupils admitted at any time. In session throughout the year. Send for Catalog. R. F. D. No. 7, Box 950. Phone 74216. ROBERT A. GIBBS, Headmaster.

SPENCER RHYTHMICAL PENMANSHIP
Teachers', Supervisors', Business, Children's Courses. Spencer, Zaner, Palmer Certificates.
224-5 Music-Art Studio, 232 S. Hill St., Los Angeles. PHONE 15006.

KING'S (Military) ACADEMY
Located among the foothills. Very reasonable terms. Boys 6 to 16 years enter any time. A good time at the Beaches and in Mountains during vacation. Take York Blvd. car, get off on York Blvd. at Ave. 53, go two blocks north and one-half block west. 5220 Stratford Road. Gar. 1074.

KENSINGTON SCHOOL AND KINDERGARTEN
Day and Boarding School.
All grades—High School, Kindergarten, Piano, Cello, Violin, Dancing, Dramatics, Swimming and Horseback-riding. Summer School July 5th. Fall Term, Sept. 14. Unusual accommodations for business people. 600 St. Paul—933 W. 6th St. Phone 517-25.

LABOR HURTING FILM BUSINESS.

War Wage Demands More Than Industry Can Stand.

Showdown is Bound to Come Sooner or Later.

Union Leaders Tell Men Not to be Dictatorial.

[EXCLUSIVE DISPATCH.]

WASHINGTON, July 23.—Motion pictures which move not and silver screens all dark are in prospect for the East and possibly the entire nation if a speedy understanding is not soon reached with the Projector Operators' Union on the question of reduced wages. Officials of the American Federation of Labor are watching the struggle between the motion-picture exhibitors and their employees with deep interest, but they are not now talking either for information or for publication.

Should there be a nation-wide strike or lockout it might affect the members of the affiliated unions in the plants of the producers of motion pictures and if of long duration might curtail the production of releases.

There is great unrest in the motion-picture industry so far as it relates to the exhibitors and there is a feeling that a showdown must come soon if all the houses in the country have to close down to cut exhibition costs.

MANY THEATERS DARK.

In New York City alone more than 100 motion-picture houses are closed and will remain shut down until the cost of labor and exhibition expenses are materially reduced. In Philadelphia the controversy over wages of the union men not only involves the motion-picture projector operators, but all stage hands and the orchestra performers as well—in fact, all of the theater staffs except the box office and the actors. The owners of about twenty theaters have agreed to shut down rather than to maintain present wages and unless reductions are accepted the theaters will close down for indefinite periods.

Some of the difficulty is caused by a strike of the cinema fans. The habitual movie fan is overtrained on the celluloid diet and in cutting the cost of his living he has trimmed much of the expense of seeing the silent drama.

FLIVVER IS HANDICAP.

Hot weather and the flivver had much to do with the lack of attendance at the city theaters, and the demand of the operators for a continuation of war-time wage and in some cases advances comes at a time when the exhibitors have every reason for fighting.

Regardless of the causes, whether it is poor plays or badly photographed scenes, the public is not now patronizing the cinema as it did at one time, and the exhibitors and their employees will have to work out some reduction in wages. Either that or the men will strike if the exhibitors do not beat them to it and close their houses.

Officials of the American Federation of Labor in general are trying to segregate the labor contests, and while they are advising the local unions to make a stiff fight, they realize this is no time to be dictatorial, and their private suggestions to the union leaders are to make the best deal they can and get by with as little reduction in wages as is possible.

LOWERS RECORD FOR SAN GABRIEL COURSE.

GAYER CLIPS THREE STROKES FROM RECORD AT COUNTRY CLUB GOLF LINKS.

In a round yesterday afternoon at the San Gabriel Country Club, Ed Gayer lowered the record for the club's golf course by three strokes, turning in a card of 68. The former record, held jointly by Gayer and Art Clarkson of the Wilshire club, was 71.

Gayer drove his ball out of bounds twice, and had it not been for these two penalty strokes, he would have made a 66 for the course. Five birdies and one eagle are chalked up to Gayer's credit from his play yesterday. He was playing a twosome with L. W. Barnett at the time.

Gayer's card yesterday was as follows:

Out—
Par ....4 5 4 5 3 4 4 4 5—37
Gayer ....3 4 4 5 4 4 4 5 2—35
In—
Par ....4 3 4 5 4 3 5 4 4—36
Gayer ....5 3 4 4 3 4 3 3 4—33

Month End Sale

To make the closing week of July another banner month for The Tokyo, and send the close of the 1921 fiscal year over the top, we offer exceptional values at remarkable price reductions on all seasonable goods.

Sale Starts Monday, July 25

425 West Seventh Street — The Tokyo — Athletic Club Bldg. Open Saturday

Japanese Crepe
All desirable colors.
4500 yards at
29c yd.

Wind Bells
There's No Hot Feeling When This Rattles.
19c
39c
59c

Blue White Cloth
Double Dyed and Guaranteed to Wash

48x48-inch ....
54x54-inch $1.1
60x60-inch .... 1.
72x72-inch .... 1.

Napkins
39c Half Dozen

Pongees
Imported All-Silk Pongee
49c yd.
and up to $2.49

Parasols
All Sizes and Colors

From 39c Up to $2.39

Straw Table Mats
Oblong or round shapes
Five in set
29c set

Bird Cages
Made of fine BAMBOO
Folding and Sanitary
$1.98 complete

Blue Cups and Saucers
First quality China, Bamboo design
17½c cup and saucer

Loses Life In Hotel Fire.

[BY A. P. NIGHT WIRE.]

PRINCE RUPERT (B. C.) July 23. Fred Card, a guest at the Beach Hotel at Hyder B. C., was burned to death today when fire destroyed the building, according to word received here. The other guests escaped in their night clothes. The town was saved by dynamiting several buildings.

Schools and Colleges

URBAN MILITARY ACADEMY
Summer boarding school at beach.
Summer classes at 800 S. ALVARADO.
Phone 52647

MACKAY BUSINESS COLLEGE
Secretarial studies, Stenography, Bookkeeping, Telegraphy. Day and evening classes. Tuition may be earned by assisting with light office work. NINTH & MAIN 43192.

SHORTHAND
BELL is the shortest, easiest accredited Shorthand in the world, 15 rules, 22 word signs, no exceptions, average student in Dictation first week. BELL SCHOOL, 625 Black Bldg. English, Spanish, French, Italian and German written without change. Instructed individually, day, evening or in your home. Months before any accredited Shorthand known. Positions guaranteed. We teach Spanish, English, Book-keeping, full Secretarial course. 63877.

Dixon School of Business
426 Stimson Building, 3rd and Spring Sts.
Teachers' Classes in Shorthand, Typewriting, Bookkeeping, Business Organization and Administration. Beginning and Advanced Methods. Six weeks intensive work. June 20 to July 30. Gregg Teachers' Certificate Course. Phone 65181.

Summer School Long Beach Military Academy
The Only Academy by the Sea.
Full particulars on application to PROFESSOR BLACKWELL,
2608 E. Ocean Blvd., Long Beach.

CLAREMONT SCHOOL FOR BOYS
A school in the foothills, 35 miles from Los Angeles. Vigorous outdoor life. Horseback riding. Thorough preparation for college. Seventh grade to college entrance. Box 500, CLAREMONT, CALIFORNIA.

LOS ANGELES MILITARY ACADEMY
Delightfully situated on Huntington Drive, near Pasadena. Highest standard in SCHOLARSHIP, MILITARY TRAINING AND GENERAL CULTURE. 26th year. The school that appeals to thoughtful and discriminating parents. Special Rates for Summer Months. Mountain and Beach Camps. R. K. Bailey, Supt. Phone 31411.

College of Osteopathic Physicians & Surgeons
Third Floor San Fernando Bldg. (406 S. Main St.)
Offers to the individual seeking a professional career, a thorough training in a rational, comprehensive and established system of therapeutics. To the public the services of many of the city's most able osteopathic diagnosticians, physicians and surgeons in a clinic carefully organized for the handling of all forms of illness. Information supplied upon request to College of Osteopathic Physicians and Surgeons. Phone 62060.

BUS. COURSES
Complete Schedule
Southwestern University
Wilcox Bldg. Bdwy. 5052

OAK-DUTTON COMMERCIAL SCHOOL
Individual Instruction Day and Evening Classes
Gregg, Pitman and all other shorthands. Comptometer, Bookkeeping, Filing, Dictaphone. Private lessons in English, Arithmetic and all other subjects.
535 CONSOLIDATED REALTY BLDG., SIXTH AND HILL STS. 63160.

BEAVERS ARE FOR SALE.

[EXCLUSIVE DISPATCH.]

PORTLAND, July 23.—Need of "new blood" in the Beaver management as well as in the playing personnel is conceded by Judge McCredie, owner of the Portland baseball club, in a written statement today in which he offers to sell the club to any person or group of persons who may band together to put the team on its playing feet. A storm of criticism in evidence since the season's opening because of the Beavers' wretched showing, has at last had its effect on McCredie. The statement follows:

"I appreciate the fact that no city loves a losing baseball team and that the good city of Portland is entitled to a club that is at least more of a contender than Portland has been for a few years.

"Nothwithstanding its misfortunes, Portland has a good club and a lot of snappy players and with a little strengthening would develop into a formidable contender. It is probably true that new blood, not only in the club, but in the management would be gratifying to many Portland fans.

"If it would, we gladly will cooperate to bring about that condition so devoutly wished by many or at least by some.

"Therefore, I would appreciate very much if any baseball enthusiast financially able, desiring to give the Portland club a boost, would write me a letter in confidence, stating how much money he would subscribe and pay for the purpose of purchasing and reorganizing the club, none of the present owners, directly or indirectly, to be in any way connected with the reorganization, except the privilege to go to the park, buy his ticket and pull for the home club.

"No letter or name of author, unless specifically requested, will be made public, but if they are of sufficient amount in the aggregate to enable a reorganization I will call a private meeting of these good wishes and try to arrange satisfactorily with them to embark upon the pleasant, but often turbulent voyage of keeping a ball club in the race."

SOUTH MEETS NORTH TODAY ON THE LINKS.

[BY A. P. NIGHT WIRE.]

DEL MONTE, July 23.—South will meet the north here tomorrow to decide the State junior golf championship. Bobby Ross of Los Angeles and Ashton Stanley of Del Monte won their way to the finals today.

Ross tonight was favorite for the championship. He shot 39 for the first nine holes today and got pars on the next two holes, to conclude his match with Morton Benedict of Kansas City, 8 and 7. Stanley had a close match, Martin Minney of San Francisco carrying him to the home green.

Hiram Tuttle, Jr., and L. A. Sonniksen, both of San Francisco, are in the finals of the second flight.

FORDE IS VICTOR.

Philip Forde, Jr., won the Los Angeles Country Club golf sweepstakes yesterday afternoon on the club course, 5 down, 5 handicap, even.

NEW YORKER GRABS HONOR AT SHOOT.

[BY A. P. NIGHT WIRE.]

NEW HAVEN (Ct.) July 23.—Ralph F. Rice of the New York Athletic Club, smashing 97 out of his 100 targets, carried off the honors in the second annual eastern handicap, the big feature of the closing of the classic eastern zone tournament here today. Frank S. Wright of Buffalo, the national amateur champion, tied with Walter W. Posey of Lancaster, Pa., and J. R. Bonner of New York City, for the runner-up cup.

STATE OFFICERS SCORED.

[BY A. P. DAY WIRE.]

BERKELEY, July 23.—Resolutions condemning the State for lack of legislation for forcing observance of the Sabbath, recommending support of President Harding's disarmament proposals and denouncing Sunday commercialized entertainment were adopted at the annual meeting of the California synod of Presbyterian churches here late yesterday.

BOXING NOTES.

[EXCLUSIVE DISPATCH.]

CHICAGO, July 23.—Paul Journee, the French heavyweight, and Charles Le Doux, French bantam, have not gone back to France. They changed their minds about going back with Georges Carpentier. They expect to make a few American silver dollars in the boxing game before leaving.

• • •

Bob Roper, local heavyweight, has been matched to take on Chuck Wiggins, the Indianapolis cyclone, in one of the three ten-round bouts at the Detroit open-air show on July 28. Wiggins recently beat Martin Burke in a five-round decision bout at New Orleans.

• • •

Trouble looms in the offing of the Herman-Lynch championship match at New York tomorrow night. Herman requests a postponement of three days, which Lynch refuses. The promoters are having a hard time trying to settle the differences to the satisfaction of all concerned.

FRESNO AFTER A COAST FRANCHISE.

Fresno is making all arrangements to get into the Coast League next season, and if a club is placed there it will receive ample backing, according to Larry Jones, who is visiting here. Jones handled the telegraphic scores at Washington Park prior to the advent of Hank Howes and Charles Brush. He says Al Joy, former sporting writer, is working to land a franchise for Fresno, and has interested many business men.

IS RELEASED.

[BY A. P. NIGHT WIRE.]

BEAUMONT (Tex.) July 23.—Si Dross, a pitcher purchased early in the season by the local club of the Texas League from the Portland club, was unconditionally released today.

MIDDLE WEST NEWS IN BRIEF.

[EXCLUSIVE DISPATCH.]

DENVER, July 23.—The general offices of the operating company of the Denver and Rio Grande Western Railroad Company will be located in Denver.

Mrs. Paul Whiteman of New York City, the guest of Mr. Whiteman's parents, Mr. and Mrs. Wilburforce Whiteman, left yesterday for a visit to Los Angeles.

State bank examiners were unable to say last night what the losses of depositors, if any, will be through the closing of the Denver State Bank, a small institution owned almost entirely in Omaha.

INDIANAPOLIS.

INDIANAPOLIS, July 23.—A metal box containing $10,000 in registered Liberty Bonds, believed to be part of the loot obtained by yeggmen who robbed the Spiceland bank Nov. 21, 1919, was pulled from the canal at Meridian street yesterday.

Mr. and Mrs. Frank E. Walker have gone to Michigan for the summer.

Mr. and Mrs. William E. Ratcliffe have gone to Turkey Run for a month.

Formal announcement of organization of the Indiana Taxpayers Protective Association was made yesterday following a meeting of ex-Gov. Winfield T. Durbin, ex-Gov. S. M. Ralston, Representative Jacob D. Miltenberger of Muncie, Fred C. Gardner of Indianapolis and other well-known men associated with them in a Statewide movement to defeat the two pending tax amendments to the State Constitution.

ST. PAUL.

ST. PAUL, July 23.—Albert R. Moore, prominent attorney of this city, is dead in Paris.

St. Cloud women have been promised a woman physician in the City Health Bureau, according to an announcement made at the monthly meeting of the Women's Welfare League.

The city of St. Paul has made formal application to the Water Power Commission in Washington for a preliminary permit to erect and operate a power plant at the government high dam on the Mississippi River.

KANSAS CITY.

KANSAS CITY, July 23.—In the face of what is said to be one of the most serious wheat-car shortages Kansas has known, grain men here have turned down a proposition of officials of the Missouri Pacific Railroad to sack wheat for shipment so that the roads can use cars in shipment which are in too bad repair for loose wheat. They declare the plan is impracticable and expensive.

Mr. and Mrs. William A. Pickering and children are spending the summer at the Broadmoor Hotel, Colorado Springs.

Mr. and Mrs. Harold C. Frick and family have left for Green Mountain Falls, Colo.

AKRON.

AKRON, July 23.—With Ludwig Alfans, succumbing to sleeping sickness Monday, Akron has had two deaths from the disease this week.

Miss Nellie Danforth, who has been visiting Mr. and Mrs. L. E. Tracht and other relatives, has left for her home in Los Angeles. Her parents, Mr. and Mrs. E. H. Danforth, expect to remain several weeks longer.

Henry Metzger is planning a three months' sojourn in Alaska, expecting to make the trip by automobile and boat.

DES MOINES.

DES MOINES, July 23.—The first attempt of the school board to sell bonds since the passage of the law allowing payment of 6 per cent interest resulted in a quibble with bidders and the rejection of all bids open and closed.

George H. Phelps, 88 years old, president of the Kingsley Bank of Kingsley, wealthy land owner and pioneer resident of Northwestern Iowa, is dead.

Dr. D. W. Smouz of Los Angeles is a visitor in the city.

DETROIT.

DETROIT, July 23.—Incorporation of the Michigan State Farm Bureau elevator exchange as a separate organization under the State Farm Bureau plan of commodity control was voted by delegates representing ninety-three co-operative elevators at the annual meeting of the exchange.

Mayor Cousens has asked the City Council to pass an ordinance ordering the D.U.R. to remove all its tracks from Fort street and Woodward avenue, where the franchises have expired. A decision will be reached early next week.

ST. LOUIS.

ST. LOUIS, July 23.—For the second time during the present month the Supreme Court has held that in extending King's Highway Boulevard in St. Louis only abutting property can be taxed for such improvement and that the benefit district plan of assessments cannot be applied.

One thousand employees of the city streets' and sewers' department will be given a two weeks' vacation without pay in order to reduce expenses, Clinton H. Fisk, director of the department, announced yesterday. The men will be laid off 200 at a time.

Mrs. Emmett V. Thompson departed today for Los Angeles. Mr. Thompson will join her later.

Mr. and Mrs. J. D. Wooster Lambert are planning to dispose of their country home and will buy a house in town. They are going abroad next spring and expect to remain away indefinitely.

MILWAUKEE.

MILWAUKEE, July 23.—John McCune, 77 years old, a veteran piano merchant of Kenosha and a man known in musical circles in all Southern Wisconsin was struck and instantly killed by a Northwestern train in Kenosha.

Thousands of gallons of "old-time" beer flowed past a thirsty multitude at a local brewery and into a sewer. The reason for the action was the retirement of the brewery from the brewing business. Officials said it would not pay to remove the alcohol.

Mr. and Mrs. James B. Leedom and family are at Beaver Lake for July and August.

Miss Mary A. Boynton will go to Minneapolis on August 11, to join Mrs. W. S. Nott. They will leave for Vancouver, going to Japan and China and will remain until January.

OMAHA.

OMAHA, July 23.—For the first time in local history of the Volstead Act, city, county, State and Federal agents met to plan a vigorous "dry" law enforcement program. There are 2000 bootleggers in Omaha, Chief of Police Dempsey estimates.

The Nonpartisan League of Nebraska cannot bring suit for an injunction against the $75,000 Fort Crook Road appropriation because it is not a taxpayer or resident in the State, according to a ruling handed down.

Mrs. Carl Helgren and Mrs. Marcus T. Neilsen have gone to the Pacific Coast, where they will spend several weeks.

Mrs. J. Emerson Goodrich and Mrs. O. S. Goodrich have gone to Lake Okoboji where they have taken a cottage for the summer.

---

ways had a tender place in her heart for tubercular-infected children. She has found lots of people willing to help little East Siders—the Board of County Supervisors, City Council, Board of Health, free clinics and the mothers and fathers of healthy children. Then there are thousands and thousands of people who bought Christmas Seal Stamps, which furnishes the money for the association to carry on the great work.

RED CROSS HELPS.

While it was still a question of having a permanent open-air camp for children in the San Gabriel Canyon, the Los Angeles Junior Red Cross adopted us and built a fine dormitory for 150 children in our beloved canyon. The County Supervisors put up a big service building.

Never again will we wonder if the association will have the money to open a summer camp. Never again will we wonder whether it will be a patched-up place at the beach or the mountains. For we know that the little East Siders can forever go to the San Gabriel Canyon.

This is the third year at the canyon camp and the association has built several new buildings, cleared a bigger playground and put in electricity so the nurses don't have to bother with lamps. We were so surprised at the many changes that we never noticed the new sign at the entrance: "The Children's Open Air Preventorium," which Miss Maguire says means "to prevent," not only to prevent tuberculosis, but to prtvent children from becoming paupers. She says it is much cheaper to cure a little child than to support a grown man who has the white plague. California certainly has the right idea.

As I said before, we are going to stay two months this summer—just think of it—two whole months. And the girls are going to have the same chance because we could go June 15 instead of the middle of July. This extra month to us and to the girls is the gift of the people who bought so bany Christmas-seal stamps.

This year we went up in groups of twenty-five instead of the whole 110, which is better for the boys and for the nurses and cooks. I'm sorry this will be my last year, but I'm glad for the boy who takes my place. I have learned health habits—how to eat, sleep, play and rest. I belong to the ranks of the 100 per cent boys. I've learned about the "open window" and know that there are none of us so poor the east side, that we can not learn the habit f being well. And the best place for a poor sick boy to learn it is in children's open air camps.

Thre are 5000 children in Los Angeles who ought to go the Children's Open Air Preventorium. It's a great thing to save one child from being a pauper and a carrier of a loathsome disease. But it is five thousand times greater to save 5000 children.

A health camp is the place to send them to when they are little and poor and sick.

FREE WEDDINGS FOR VETERANS.

American Legion Will Buy License, Chaplain Will Tie Knot Without Charge.

[BY A. P. NIGHT WIRE.]

KANSAS CITY, July 23.—Veterans of the World War who attend the third annual convention of the American Legion here in October may be married free of charge by the Rev. John W. Inzer, national chaplain of the Legion.

The chaplain's offer was made in a letter received today by Albert E. Hutchings, chairman of the executive committee of the convention.

Mr. Hutchings announced that the committee would pay for the marriage licenses. "All the veterans need to do is to furnish the girls," he said.

He believes that at least 100 veterans will take advantage of the free marriage offer.

Scenario Writer Asks Damages of Mary Pickford.

Asserting that she was not given "screen credit" as the author of the film play, "Through the Back Door," Mildred Considine, scenario writer, filed suit yesterday against Mary Pickford-Fairbanks for $10,000 damages. The complainant also asks for an award of $1500, purporting that she was engaged by the Mary Pickfort company to write a scenario adapted from a novel, "The Cricket," and that the work was done by somebody else, thus violating a contract agreement.

Douglas Fairbanks and Charlotte Pickford Smith, mother of Mary, are also named as defendants in the suit. It is understood that the latter had her name changed by action of the court not long ago to Charlotte Pickford, dropping the "Smith," and this fact may be held to constitute a flaw in the complaint.

Meserve & Meserve are retained as attorneys for Miss Considine.

STORY OF SLAPS WINS DECREEE FOR ACTRESS.

Marion Williams Polo, whose stage name is Marion Williams, was granted a divorce yesterday by Judge Summerfield from her husband, William Polo. The couple were married on Sept. 13, 1919, and separated on May 2, 1920. Mrs. Polo testified that her husband slapped her face and hit her with his fists.

EVERY time Gus Mann's Pot and Spigot Grill entertains a new patron it makes a new friend. 611 South Spring.

EXTRA! EXTRA!

Another Sensational Clearance of

Lamps -- Shades -- Pictures

Picture Frames, Photo Frames, Telephone Sets, and Miscellaneous Art Objects and Gift Wares Arranged in Special Groupings

AT HALF PRICE and LESS

A Spectacular Feature Beginning Monday In Barker Bros.' Annual July Sale

Lamps

Group	Formerly Priced at	Sale Price
1	$10 and up	$ 4.75
2	$12 and up	$ 6.75
3	$20 and up	$ 9.75
4	$25 and up	$12.75
5	$30 and up	$14.75
6	$40 and up	$19.75
7	$50 and up	$24.75

—and many others not included in the group, reduced in the same proportion.

Lamp Shades

Group	Formerly Priced at	Sale Price
1	$ 2 and up	50c
2	$ 4 and up	75c
3	$ 5 and up	$1.75
4	$ 7 and up	$2.75
5	$10 and up	$4.75
6	$15 and up	$6.75
7	$25 and up	$9.75

—and many others not included in the group, reduced in the same proportion.

500 Photograph Frames and Stock Picture Frames

Arranged in 4 lots:

45c Formerly priced From $1.50 to $2.50

95c Formerly $3.00 to $4.50

$1.95 Formerly $4.50 to $6.50

$2.95 Formerly $4.50 to $7.50

50 Framed Pictures

Portraying a Variety of Subjects At Half Price and Less

Miscellaneous Art and Gift Wares

Book blocks, ash trays, vases, statuary, waste baskets, door stops, jewel boxes, incense burners, boudoir clocks and sundry other gift articles. Not every article in each price group, but all in the sale.

Special Groups at Choice

25c—50c—$1.00—$1.75

$2.50—$5.00—$7.50—$10.00

All Merchandise in Above Groups is Sold "As Is." No Exchanges. No Refunds. No C. O. D.'s. All other merchandise not specified above, but included in the Art & Gift Dept., is also specially priced.

Complete Furnishers of Successful Homes

Barker Bros ESTABLISHED—1880

Broadway, Between Seventh and Eighth

37 FLOORS (In 5 Connecting Buildings) LARGEST HOME-FURNISHINGS DISPLAY IN THE UNITED STATES

NEAL I. ROSS NEW HEAD OF CREDIT MEN

Next Convention of State Association to be Held in San Jose.

Neal I. Ross of Stockton yesterday was elected president of the California Association of Mercantile Agencies, whose convention at the Hotel Clark was virtually concluded at the afternoon business session. San Jose was selected as the next convention city and the time for the fifth annual meeting was changed by resolution from July to the third week in May.

H. G. Bittleston, retiring president, last night was in charge of the dinner-dance at the Clark, the closing social feature of the meeting. Today, an automobile tour of Los Angeles and the beach cities will be made, beginning at 11 a.m. This will formally close the convention.

Other officers chosen yesterday are: J. D. Shaw of San Jose, first vice-president, W. E. Bean of Oakland, second vice-president, and W. A. Sturgeon of San Francisco, secretary and treasurer. Members of the executive committee are John Landis of Petaluma, R. H. Bullock of Sacramento, R. H. Liggett of San Diego, Fred Allen of Bakersfield and the retiring president, Mr. Bittleston of Los Angeles.

The afternoon session was devoted chiefly to "the gift box" in which each member contributed a tested idea for collection of accounts. C. S. Richardson of the National Mercantile Agency, Los Angeles, was in charge of the program.

W. M. Laughlin, commercial agent for the Western Union Telegraph Company made a speech which was well received at the luncheon meeting when he talked on collection by telegraph. Elmer P. Bromley, chairman of the judiciary committee, California State Assembly, told the convention visitors how laws are made. Among the other speakers during the day were Earl Fredendall of Pomona, J. E. Finnall of Los Angeles, H. J. Reidsema of Los Angeles, D. G. Kling of Los Angeles, G. E. Conner of San Diego, D. T. Short of Portland, Carson B. Hubbard of Los Angeles, N. I. Ross of Stockton and Fred C. Walker of Salt Lake City.

SIXTY-ONE SUCCEED IN DENTAL EXAMINATIONS

ONLY TWO-THIRDS OF APPLICANTS GIVEN LICENSES TO PRACTICE IN THIS STATE.

Sixty-one applicants for licenses to practice dentistry out of a class of ninety-five yesterday were declared successful by the Board of Dental Examiners of California, meeting here at the New Rosslyn Hotel. The successful applicants are as follows:

L. Lincoln, I. L. Furnas, G. W. Gray, R. King, M. E. Martin, H. A. Stryker, G. F. Warren, D. M. Allen, B. F. French, F. H. Smith, H. J. Haufman, W. D. Lucas, C. S. Okrand, C. W. Adams, S. Baker, W. W. Wheeler, R. W. McClain, W. K. Hedrick, F. G. Smith, C. E. Bennett, D. D. Rush, F. G. Oldham, F. J. Fraher, W. D. Tiller, R. W. Sherred, C. N. Barker, D. A. Ramboldt, S. F. S. Ching, H. O. Baumgardt, L. H. Bayne, J. J. P. Wolf, F. C. Tillson, W. E. Reece, F. E. Weld, J. T. Gilliam, H. L. Zeilding, C. E. Lipping, V. G. Wilt, R. W. Russell, H. Teege, C. M. Bobbitt, O. D. Jennings, J. L. Wehrly, G. W. Millard, W. L. Schmitz, W. B. Black, F. S. Balyeat, J. C. Steenberg, V. W. Ridgeway, T. A. Greene, Jr., R. W. Stone, C. N. Flintton, O. K. Bullard, H. C. Hudson, C. G. Kerr, F. C. Locklin, C. M. Guinon, L. T. Davies, J. W. Ferrie, I. R. Warren and R. E. Rose.

The examination of the applicants was carried on from June 25 to the 1st inst., and the final selections were made yesterday when the board met here. Members of the board are Dr. E. L. Dornberger of San Diego, president; Dr. C. A. Herrick of San Francisco, secretary; Dr. M. J. Congdon of Berkeley, Dr. H. C. Newman of Los Angeles, Dr. L. R. Sevier of Los Angeles, Dr. J. M. Blodgett of Lodi and Dr. Arthur E. Hackett of San Francisco.

The next examinations will probably be held in December, it was announced.

ARGUMENT ENDS IN SUIT OVER FINERY.

Argument was completed yesterday in the case of Chappell, Inc., against pretty Mrs. Anna McKinn, whose stage name is Anna Lehr and who is fighting the corporation's action for recovery on apparel valued in excess of $900. Judge J. Perry Wood has taken the case under advisement. He is called upon to decide whether or not the title to the apparel passed from the corporation to Mrs. McKinn when it was delivered to her apartment and if the title did not pass what the depreciation on the hats, suits and coats has been in the several months during which the actress has had them. Considerable interest has been shown during the trial of the case.

FILIPINOS ARE NOT FORCED TO REGISTER.

According to a recent ruling of Atty.-Gen. Webb, Filipinos are not considered as aliens under the law relating to the payment of an alien poll tax, it was announced yesterday by Registrar of Voters Lyons. Mr. Lyons stated that Filipinos need not register.

ILL GIRL KILLS SELF.

Brother Says Despondency Caused Her to End Life With Gun.

Despondency over continued ill health was given by relatives yesterday as the cause of the suicide of Miss Marie Antoinette Clark, 26 years old, at 223 Coronado street, who shortly after 1 o'clock fired a 45-caliber bullet into her forehead. She died a few hours later at the Receiving Hospital.

Miss Clark attempted some months ago to end her life, according to information given to police by Victor Clark, her brother.

She was the daughter of Edith Lillian Clark, pianist, of this city. Miss Clark was a talented singer and pianist.

PETITION OF BANKER IN COURT TOMORROW.

JUDGE BLEDSOE'S DEPARTMENT TO CLOSE AFTER HEARING FOR REST OF WEEK.

Following the law-and-motion calendar to be disposed of tomorrow in both departments of the United States District Court, there will be court only in U. S. District Judge Trippet's department during the balance of the week.

In U. S. District Judge Bledsoe's court, tomorrow the petition of Theodore Stensland in behalf of Peter B. Hovley, the rich Brawley banker and rancher, for a writ of error will be presented. Hovley pleaded guilty to a violation of the Mann Act, in having brought his niece, Barbara Philips, now Mrs. William Stahlduyden, from Chicago to Los Angeles. He was sentenced to pay a fine of $1000 and to be imprisoned in the Orange County Jail for twelve months. The fine has been paid and now he is seeking to escape the jail sentence by reopening the case.

It is declared in the petition that the indictment does not state a cause of action, and therefore the court had no jurisdiction.

There will be no further court in Judge Bledsoe's department during the week, but it is expected that he will hand down an opinion in the W. J. Conner case, in which the defendant was convicted by a jury.

Following the disposal of the law-and-motion calendar in Judge Trippet's court tomorrow, the case of the government against William F. McShane, former head of the Sutherland Fruit Company, since bankrupt, charging him with having foisted false bills of lading to cover supposed shipments of oranges from San Diego to Kansas City, is set for trial Tuesday. The prosecution asserts Mr. McShane secured an amount estimated as high as $300,000.

ARRESTED AS BURGLAR.

Charged with having broken into the dental office of Dr. C. Beauchamps, 544 South Spring street, a man giving the name of Arthur J. Wilson, 29, was booked at the City Jail yesterday on a charge of burglary. Detective Seargeants Taylor and Simpson made the arrest, and charge that Wilson gained entrance by means of an open transom.

Two Injured in Collision; Auto Turns Over Twice

Morris Ostrow, sales manager of the Paraffin Companies, Economy Paper Division, 2417 McPherson street, and M. C. Cooper, manager of the same company, were at the Receiving Hospital yesterday, suffering from painful injuries received when an automobile in which they were riding collided with another machine at Union and Eighth street.

Mr. Ostrow's ear was virtually severed from his head. Mr. Cooper suffered possible internal injuries and lacerations on the body.

Their automobile, the police say, was struck by a machine driven by W. M. Clark, 237 South Beaudry avenue. The impact turned the Ostrow automobile over twice.

The injured men were taken to the hospital by Fred Heberling, 1133 Crescent Heights Boulevard, a passing motorist.

NEVADA HONEYMOON.

Couple Whose Wedding Surprised Social Leaders Go to Searchlight.

"Somewhere in Los Angeles" Horace M. Dobbins, Searchlight, Nev., capitalist, and Miss Elma Peters Morse, Pasadena society leader, were married yesterday morning, according to Mrs. Wellslake Morse, mother of the bride, who added that they are now en route to the groom's home in the Nevada city.

Mrs. Morse, who is the widow of a prominent Pasadena dentist, declined to say who performed the ceremony or when.

Mr. Dobbins has extensive mining interests in Nevada and New Mexico and has an apartment at 288 Markham street, Pasadena. His bride has been prominent in social affairs in Southern California for some time, having been especially active in Red Cross work during the war. The marriage license record at the Courthouse gives her age as 26 and that of her husband as 59.

WHAT'S DOING TODAY.

AMUSEMENTS.

Exposition Park—Band concert, 2:30 p.m.
Lincoln Park—Band concert, 2:30 p.m.
Washington Park—Baseball, Seattle vs. Los Angeles; first game, 1:30 p.m.
Grauman's Million Dollar—"The Bronze Bell."
Grauman's Rialto—"The Whistle."
Symphony — "For Husbands Only," with Lew Cody in person.
Garrick—"The Moth."
Orpheum—Vaudeville.
El Camino Real, Hollywood—"Pilgrimage Play" (Life of Christ.)
Morosco—"A Tailor-made Man."
Majestic—"Peter."
Hippodrome—"Maid of the West."
New Pantages—Vaudeville.
Pantages Broadway—Allnight Broadway Follies.
De Luxe—"The Wild Goose."
Superba—"The Fighting Lover."
California—"I am Guilty."
Miller's—"Shoulder Arms;" "Haunted Spooks."
Mission — "The Four Horsemen of the Apocalypse."
Kinema—"The Oath."

THE CITY AND ENVIRONS.

Wichita Picnic Planned.

A picnic to which all former residents of Wichita, Kan., are invited will be held at Bixby Park, Long Beach, on August 20. The committee on arrangements is composed of F. B. Hilday, Elsbery Martin, Charles Bitting and Oscar Barnes.

For Lafayette Day.

Lafayette Day celebration plans will be made next Friday noon, when the annual meeting of the Lafayette Society of California is held at Maurice's restaurant, 715 West Seventh street, it was announced yesterday by Willis M. Dixon, secretary and treasurer. In addition to the formation of plans for the annual celebration in September, officers will be elected and reports of the year's activities submitted. Lucien Brunswig, president, will be in charge of the meeting.

Indiana Society Picnic.

The Indiana State Society will hold its annual basket picnic next Saturday in the picnic grounds of Exposition Park. Coffee, sandwiches and ice cream cones can be had on the grounds by those who do not bring lunch. Cups should be brought. County registers will be posted throughout the grounds to enable friends to find each other. A short program, including an address by the new president, V. T. Irwin, will be given at 3:30 p.m. There will be music throughout the day.

CIVIL SERVICE QUIZ.

Examinations for Five Positions to be Held in Near Future.

Examinations for five positions under the Civil Service are to be held at an early date, according to an announcement of the U. S. Civil Service Commission. The positions, which are open to both men and women, are as follows:

Assistant Curator (Division of Mechanical Technology,) $1500 to $1800; assistant in information (Department of Agriculture,) $1800 to $3600; laboratory aid in agricultural technology, $840 to $960; laboratory aid in plant pathology, $900; mineral examiner, $1620 to $1800.

Application blanks and further information can be obtained from the local secretary, room 618 Federal Building, Los Angeles.

BUSINESS BREVITIES.

[Advertising.]

Learn the new-style swimming without exertion. It is much easier than walking, is an unsurpassed physical exercise for women, it invigorates the system and puts the body in such a state of purity that it offers no foothold for the germs of disease. Prof. Wilkinson can make you swim easily in one lesson and guarantees proficiency in six lessons, no matter how nervous and timid the pupil. Our pupils swim miles with ease. Every woman should consider it a duty to swim for health, strength and beauty. The best recreation for mother and daughter is to swim and disport in the germ-proof water. California's buxom damsels swarm where the water is always clean and warm. Practice and six lessons are sufficient to make you graceful and proficient. The Wilkinson System is a great diversion. Learn the new-style swimming without exertion. But where can we attain this knowledge? Only at the Wilkinson Ladies' College, 1606 S. Flower st. Tel. 21850. Write for folder. Lady visitors always welcome.

The Kramer School of Dancing, 1500 S. Figueroa st., announces the opening of a new beginners' class in modern ballroom dancing Tuesday evening, August 2, at 8. Intermediate class Monday evening, August 1, at 8. Advanced class every Thursday evening at 8. Dancing assemblies every Wednesday and Saturday nights under direction of Ernest E. Ryan. Excellent music.

To elderly women: Learn to swim and you will feel ten years younger in less than ten weeks. Corpulent ladies should swim to reduce. Our two pools being exclusively for ladies, it is safe for girls to come unchaperoned without fearing the annoyances which occur where mixed bathing is permitted. The Wilkinson Ladies' Plunge, Flower street at 16th. Tel. 21850.

Why not take advantage of the special summer rates in ballroom and fancy dancing at Payne's Dancing Academy? Beginners' class, 5 lessons, $3.50; two private lessons, $5. Classes forming daily; gentlemen and lady instructors. Our cool and beautiful ballroom makes dancing a pleasure. Private lessons by appointment. 556631. 2018 Orange.

Lip-reading helps in business and social life. Expert New York teacher at the L. A. School. Wednesday classes, 11 and 4. Visitors welcome. Private lessons. Voice correction, coaching in high school studies. Miss Case, principal, 603 Story Bldg.

Weaver Roof Manufacturing Company, Sylvester L. Weaver, president, 339-341 East Second street. Broadway 784. Ask your dealer for Weaver roofings, water-proof papers and paints.

Zinnamon's Button Factory, hemstitching and Picot 10c a yard. All kinds of pleating. Hand and machine-made buttonholes. 424 South Broadway, room 604. Phone 15257.

Battle Creek treatments, Swedish massage, frees circulation, giving perfect health. Graduates. 155 N. Parkwood, Pasadena.

The Times Branch Office, 619 S. Spring street. Advertisements and subscriptions taken. Telephone Pico 700, 10391.

Private party will pay cash for Liberty Bonds; no brokerage charge. E. M. Byrne, 918 W. 6th. 66220.

Enamel your sink with Sink-Brite. Most durable for drainboards. Oakley Paint Mfg. Co., Lincoln 446.

Dr. Renwick. Modern methods. 333 W. Second.

C. D. Breeze, Atty., Las Vegas, Nev.

THE WEATHER

(Official Report.)

LOCAL OFFICE, U. S. WEATHER BUREAU, Los Angeles, July 23.—[Reported by H. B. Hersey, Meteorologist.] At 5 o'clock a.m. the barometer registered 29.90; at 5 p.m., 29.89. Thermometer for the corresponding hours showed 65 deg. and 77 deg. Relative humidity, 5 a.m., 87 per cent; 5 p.m., 57 per cent. Wind, 5 a.m., northwest, velocity 4 miles; 5 p.m., west, velocity 8 miles. Temperature, highest, 80 deg.; lowest, 65 deg. Barometer reduced to sea level.

WEATHER CONDITIONS.—Scattered local showers occurred yesterday in Iowa, Minnesota, Arizona and Southern Utah, but fair weather prevailed over other portions of the country. In Southern California fair and warm weather was experienced Friday, and clear weather was reported at most stations yesterday. It will continue fair and warm in this vicinity today.

UPPER AIR DATA. — From the surface up to about three thousand feet altitude, the wind yesterday morning was from an easterly direction and light. The greatest velocity observed was 7 miles an hour from the east at about two thousand feet altitude. At about four thousand feet the wind shifted to westerly and increased a little in strength, reaching a maximum velocity of 11 miles an hour at 8000 feet altitude, which was the limit of observation.

SUN, MOON AND TIDES.—Los Angeles, July 24, sun rises 4:59 a.m., sets 7:00 p.m. Moon rises July 24, 9:24 p.m., sets 9:13 a.m. July 25. Los Angeles Harbor July 24, high tides, 12:56 p.m. and 11:39 p.m.; low tides, 5:40 a.m. and 5:45 p.m.

ORCHARD REPORTS.—Minimum and maximum temperatures from the orchards, reported yesterday to the Los Angeles office of the U. S. Weather Bureau, were as follows:

Station—	Max.	Min.
Los Angeles Harbor	75	57
Mt. Wilson	85	64
Newport Harbor	77	63
Pasadena	92	59
Pomona	94	61
Redlands	98	62
Riverside	100	59
Santa Barbara	62	57
San Bernardino	100	59
Santa Ana	91	63

LOCAL FORECAST.

For Los Angeles and vicinity: Fair Sunday, except cloudy or foggy in the morning.

STATE FORECAST.

SAN FRANCISCO, July 23.—Weather forecast: San Francisco, Oakland and vicinity: Cloudy or foggy Sunday in the morning, becoming fair during the day; moderate westerly winds.

Southern California: Fair Sunday, except cloudy or foggy near the coast in the morning; moderate westerly winds.

Sacramento Valley: Fair Sunday; light southerly winds.

Santa Clara and San Joaquin valleys: Fair Sunday; light northwesterly winds.

ARIZONA FORECAST.

WASHINGTON, July 23.—Forecast for Arizona: Partly cloudy Sunday and Monday; possibly local showers in east portion; slightly warmer in north central portion Sunday.

COLORADO RIVER.

YUMA (Ariz.) July 23. — [Exclusive Dispatch from the U. S. Reclamation Service.] Gauge height Colorado River, 19.9 feet.

TEMPERATURES.

	Max.	Min.		Max.	Min.
Abilene	100	72	Oklahoma	88	68
Boise	98	62	Phoenix	104	67
Boston	70	67	Pittsburg	88	68
Buffalo	82	70	Portland, Or.	86	62
Chicago	92	72	Rapid City	98	60
Denver	84	64	Red Bluff	100	66
Des Moines	90	68	Roseburg	92	58
Dodge City	90	70	Roswell	94	70
Eureka	64	50	St. Louis	92	70
Flagstaff	82	58	Minneapolis-St. Paul	90	64
Fresno	104	70	Sacramento	94	56
Galveston	88	80	Salt Lake City	92	70
Havre	86	60	San Diego	74	67
Helena	90	60	San Francisco	62	50
Huron	92	64	S. Luis Obispo	74	54
Independence	—	74	Seattle	76	58
Kamloops	90	60	Spokane	92	64
Kansas City	90	72	Tampa	92	72
Knoxville	84	66	Tonopah	94	68
Los Angeles	86	65	Tucson	96	—
Memphis	90	72	Washington	86	62
Modena	92	64	Winnemucca	96	64
Needles	110	82	Winnipeg	86	60
New Orleans	84	74	Yuma	104	84
New York	84	64			
North Head	58	50			

IN NIGHTIE, SHE ROUTS TWO THIEVES

Woman Thrown from Auto After Chasing Burglars from Apartment.

Clad only in a night dress, Mrs. Alice Williby, proprietor of the Hope Apartments, 2923 South Hope street, attempted to stop two burglars who were leaving her place in an automobile at 2 a.m. yesterday, but was thrown from the machine as it sped away, she told the police late yesterday.

Hearing noises in her house, she arose to investiagte and found a man and a woman in the reception hall, she says. She shouted to them and each seized a mohogany chair and fled to their automobile, standing in front of the apartment house. Mrs. Williby says she gave chase and climbed on the back of the machine but was thrown off when the auto leaped forward. She values each chair at $25, she says.

KINSEY BROTHERS IN INTER-CITY FINALS.

[BY A. P. NIGHT WIRE.]

CLEVELAND, July 23.—East and West meet in the finals of the inter-city doubles tennis tournament here tomorrow, Sam Hardy and Lyle Mahan, New York, representing the East and Howard and Robert Kinsey of San Francisco, the West.

In today's semifinals the Kinsey brothers defeated Walter T. Hayes and Clifton B. Herd of Chicago, National clay court champions, 9-7, 2-6, 6-4, 4-6 and 7-5.

THE TIMES CIRCULATION FOR JUNE, 1921.

STATE OF CALIFORNIA, COUNTY OF LOS ANGELES, ss.:

Harry Chandler, Manager of the Los Angeles Times, being duly sworn, declares upon his oath that the following is a true and correct office record of the daily circulation of said newspaper for the month of June, 1921:

JUNE, 1921.

June 1		91,483
June 2		91,038
June 3		95,159
June 4		95,023
June 5	(Sunday)	148,420
June 6		95,266
June 7		94,319
June 8		100,186
June 9		93,310
June 10		92,783
June 11		90,909
June 12	(Sunday)	157,280
June 13		94,709
June 14		92,746
June 15		92,244
June 16		91,780
June 17		91,928
June 18		90,636
June 19	(Sunday)	153,400
June 20		98,418
June 21		91,742
June 22		91,672
June 23		91,878
June 24		91,918
June 25		90,648
June 26	(Sunday)	150,900
June 27		92,624
June 28		95,453
June 29		91,008
June 30		91,779

Average for every day of June, 1921	100,733
Sunday-only average for June, 1921	151,248
Average every-day gain over June, 1920	14,141
Sunday-only gain over June, 1920	30,058

HARRY CHANDLER,
General Manager, The Times.

Subscribed and sworn to before me this 6th day of July, 1921.

[Seal] T. L. CHAPIN,
Notary Public in and for the County of Los Angeles, State of California.

Your WATCH

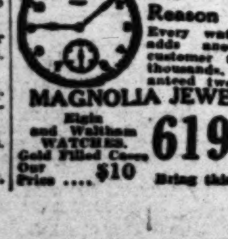

Repaired no matter how badly broken, for .... Am. Watches only. **$1.50**

Our Reason

Every watch we repair adds another satisfied customer to our list of thousands. Work guaranteed two years.

MAGNOLIA JEWELRY CO.

Elgin and Waltham WATCHES. Gold Filled Cases. Our Price $10

619 S. Spring Street

Bring this Ad with you.

"The Exclusive Specialty House for Feminine Apparel"
Garments of Style, Quality, Popular Prices

Myer Siegel & Co.

443-445-447 Broadway

Suit of navy twill-cord in the very new long coated, semi-fitted model, featuring stitched seams and tailored collar.

New Arrivals

Assembled for

ADVANCE FALL

Showing, Comprising

Distinctively Individual *Apparel* in a Diversity of Styles and Prices

At last, something really fetching in a golf or outing suit. Styled from brown tweed in knickers and sleeveless coat.

Announcing

The Month-End Half Price Sale

Beginning Monday, July 25 to July 29 Inclusive

Will Be Displayed a Great Gathering of Favored and Distinctive Styles Embracing

Dresses, Coats, Suits, Blouses, Millinery, Furs.

Neckwear, Corsets, Lingerie and Silk Underwear.

Seasonable Garments

for Women, Small Women and Misses at

½ Price

Garments of Style, Quality, Popular Prices
"The Exclusive Specialty House for Feminine Apparel"

Lighting Fixtures Manufactured in L. A. Exclusively for You

For twenty-one years we have designed and manufactured lighting fixtures in Los Angeles. Not only do we manufacture fixtures of high quality, but we study *your* requirements, and create designs in harmony with the various rooms of *your* home.

You, Madam, have spent many months in shopping and planning the pleasing details of the exterior and interior of your home, with the architect and decorator. Surely the final finishing touch—that important matter of lighting—requires the most careful consideration.

Let Us Work Up Your Lighting Ideas

It Costs No More

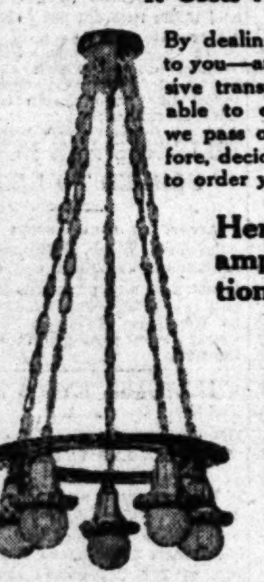

By dealing directly—our factory to you—and by eliminating excessive transportation costs, we are able to effect economies which we pass on to you. It is, therefore, decidedly to your advantage to order your fixtures from us.

Here is a Good Example of Our Exceptional Values:

Fixture Number 72, here illustrated, is a beautiful addition to any home. May be had in silver or bronze antique. Equipped with 5 ball-lamps or shades.

Regular price $50.

Special $37.50

The Beacon Light Co.

L. A. GAS APPLIANCE CO.

Designers and Manufacturers of Fine Lighting Fixtures.

636 South Hill Tel. 62304 or Main 856

Have you seen the

EVER READY

Automatic Water Heater

It's the Sensation of the Age

Heats enough water for a bath at a cost of

ONE HALF CENT

Advantages

Installation cost reduced to a minimum.
No large gas mains.
No large gas meters.
No large vent pipes.
No large Gas Bills.
No copper coils to lime up.
Simplicity.
Compactness.
Impossible to overheat.

Cost of Operation

ONLY ONE SMALL ONE-PIECE BURNER instead of a nest of large ones, yet produces as much or more hot water, tells the whole story to a thoughtful buyer.

Phone or write for prices and estimates.

Come in and see it work.

Ever-Ready Heater Co.

1065 S. Broadway, Cor. 11th
Phone 64403

AGENCIES:

Long Beach, 116 American Ave. Santa Barbara, 734 State St.
Pasadena, 38 E. Union. San Diego, 623 G St.
Gardena, 834 165th St. Santa Ana, 420 W. 4th St.
Inglewood, 131 Market St. Whittier Hdwe. Co., Whittier, Cal.
Venice, 38 Lorelei Ave.
Glendale, 205 N. Brand Blvd.

$5 $5

ONE PRICE ONLY

BRIDGEWORK (best) $5

INCLUDING YOUR CHOICE OF ANY MATERIAL, WITH 22K GOLD CROWNS, PORCELAIN, REMOVABLE FACINGS, INLAY, CROWN OR POST ATTACHMENTS, REMOVABLE OR FIXED.

THE VERY BEST THAT CAN BE MADE AT ANY PRICE.

Guaranteed to Wear Your Lifetime.

I CURE PYORRHEA $2

TREATMENT, PER TOOTH.....

NO OTHER CHARGES

Hundreds of Satisfied Patients Will Testify to My (15 Years) Success as a

PYORRHEA SPECIALIST

I Can Save Your Teeth When Other Dentists Would Extract Them!

Consultation and Expert Diagnosis FREE!

X-RAY PRICES

Single exposure	$1.00
Additional exposures (each)	75c
Ten exposures	$5.00
Complete set (12)	$6.00

Perfect Pictures Guaranteed

DR. BAKER — EXAMINATIONS FREE

Room 201-2, 526 S. Broadway.
Hours, 8:30 to 6.
Phone 12821.

Teeth as Low as $5.00—Best Set $7

Best set, none better, no matter how much you pay, including your choice of base plate material (metal excepted). Guaranteed 10 years $7.00

MY EXTREMELY LOW PRICES

Teeth as low as	$5.00
Best Set of Teeth (either set)	$7.00
Gold Crown (22 karat)	$4.00
Bridge Work (22 karat)	$5.00
Porcelain Crowns	$4.00
Gold Fillings	$1.00 up
Gold Inlays	$1.00 up
Synthetic Porcelain Fillings	$1.00 up
Silver Fillings	50c up
Cement Fillings	50c up
Teeth Treated	50c
Pyorrhea Treatment per tooth	$2.00
Nerve Removed (painless)	$1.00
Teeth Extracted (painless)	50c

No charge for Painless Extraction and Cleaning when other work is contracted for.

Old gold is valuable. I pay cash or allow you full value for it on dental work.

NOT A DENTAL PARLOR. A PRIVATE high-class, up-to-date SANITARY dental office with sterilized instruments and gentlemanly operators whom you will not be ashamed to recommend to your friends.

X-RAY PRICES

Single exposure	$1.00
Additional exposures (each)	75c
10 Exposures	$5.00
Complete set (12)	$6.00

Perfect Pictures Guaranteed.

EXAMINATION FREE—PHONE 65300

DR. FAIRFIELD

Entire Third Floor 536 S. Broadway

Hours 8:30 to 6:30. Sundays 9 to 12.

W. Dwight Hammond
AUCTIONEER

Oldest and Largest Auction House in the Southwest
300-03 So. Main Phones 63546 & 67070

• "BUY AT AUCTION" •

Expert in Every Branch of the Auction Work—Watch Ads for Big Sales. Phone for information.

Suffering From Piles,

Then See

DR. V. J. STACK

Physician and Surgeon
309-10 Douglas Bldg.

Office treatment of all diseases of Rectum and Colon. Piles cured by one or two treatments. Hours 10-4. Telephone 13559.

VITAL RECORD.

MARRIAGE LICENSES.

The following marriage licenses were issued yesterday. Name and age given.

AYER—JENSEN. John B. Ayer, 29; Rosalie M. Jensen, 32.
BECK—MARTIN. Harry A. Beck, 43; Lyra L. Martin, 28.
BIEGERT—NELSON. Samuel Biegert, 24; Dorothea A. Nelson, 22.
BIRDSELL—PHILLIPS. Fred P. Birdsell, 27; Mabel G. Phillips, 25.
BOND—MacLEAN. Roscoe E. Bond, 27; Marguerite MacLean, 19.
CAERGUERON—VALLE. Martin Caergueron, 25; Bacilia Valle, 20.
CLARKE—HYDE. Harold C. Clarke, 30; Marian Hyde, 26.
CLAY—HERENDEEN. Henry B. Clay, 33; Mary E. Herendeen, 29.
COKER—PETTIT. Henry Coker, 65; Lydia Pettit, 64.
CONDE—FRAIJO. Peter Conde, 21; Lidia Fraijo, 18.
COPELAND—DIEFENDORF. J. Drew Copeland, 25; Ruth W. Diefendorf, 20.
DELLACQUA — ZIMMER. John L. Dellacqua, 22; Elsie C. Zimmer, 21.
EBY—McKINNEY. Arthur Eby, 25; Bessie McKinney, 21.
EDWARDS — VAN NORTON. Charles C. Edwards, 22; Doris M. Van Norton, 19.
FENNELL—FAIRWEATHER. John C. Fennell, 24; Gladys A. Fairweather, 18.
FRISBY — BRANCH. David C. Frisby, 30; Susie Branch, 28.
GAYLOR—BYBEE. James W. Gaylor, 26; Orlena F. Bybee, 21.
GORMAN—MONET. Floyd E. Gorman, 22; Margaret Monet, 20.
HALL—DAY. Rex C. Hall, 21; Opal F. Day, 18.
HUTCHISON — GEORGE. Ivan C. Hutchison, 22; Mae M. George, 21.
JOHNSON—BACK. Alvin R. Johnson, 23; Ina L. Back, 18.
KEMINK—THOMAS. Eugene L. Kemink, 42; Lottie M. Thomas, 38.
LAST—FLOYD. Harlow W. Last, 29; Sadie Floyd, 23.
LITTLE—ADAMS. Robbins Little, 24; Ruth J. Adams, 22.
LOPEZ—CERVANTES. Manuel Lopez, 21; Antonia Cervantes, 21.
MONGER—SPENCER. Earl A. Monger, 44; Lottie Spencer, 42.
MORRISON—AVEY. George H. Morrison, 22; Marjorie Avey, 21.
MURRELL — SLEDGE. Manuel L. Murrell, 31; Julia V. Sledge, 24.
NORWOOD — PERKINS. John Norwood, 48; Cay Perkins, 29.
ORTEGA—RAMSEY. Herman Ortega, 23; Mable G. Ramsey, 20.
POLAKOFF — SLONSKY. Max Polakoff, 27; Anna Slonsky, 23.
PRIDHAM—PATTERSON. Bertrand Pridham, 29; Livonia Patterson, 20.
RICHARDS — JOHNSON. Muscrado Richards, 40; Susan O. Johnson, 28.
ROTTER — GOMES. Herbert H. Rotter, 30; Mary Gomes, 25.
SHIELDS — CROMPTON. Joseph L. Shields, 27; Gwendolyn F. Crompton, 22.
TROUT — KIBBE. High B. Trout, 28; Maude E. Kibbe, 26.
VIRDEN—DOILE. E. Virgil Virden, 21; Florence E. Doile, 18.
WHITELEY — BURROWS. John W. Whiteley, Jr., 29; Susie E. Burrows, 20.

BIRTHS.

Names, sex, place and date of birth.

BLOSS. Mr. and Mrs. Stephen. Daughter. 1214 East Thirty-ninth street. July 16.
CYR. Mr. and Mrs. Fred. Boy. 2611 West Avenue 31. July 17.
DAY. Mr. and Mrs. Frank. Boy. County Hospital. July 15.
DREXEL. Mr. and Mrs. Martin. Boy. County Hospital. July 20.
FISHER. Mr. and Mrs. Samuel. Daughter. White Memorial Hospital. July 18.
HERNAN. Mr. and Mrs. John. Daughter. Good Samaritan Hospital. July 20.
HODNETT. Mr. and Mrs. Jolaro. Boy. County Hospital. July 15.
HOLTGREVEN. Mr. and Mrs. Alfred. Daughter. 862 West Eighty-fifth street. July 19.
HORTON. Mr. and Mrs. George. Daughter. County Hospital. July 16.
JOHNSON. Mr. and Mrs. William. Boy. County Hospital. July 15.
LLORENS. Mr. and Mrs. Luis. Daughter. 181½ North Daly street. July 20.
MARTIN. Mr. and Mrs. John. Boy. County Hospital. July 17.
McINTYRE. Mr. and Mrs. Bert. Daughter. Private Home Hospital. July 14.
MORTON. Mr. and Mrs. Robert. Daughter. County Hospital. July 17.
NELSON. Mr. and Mrs. Richard. Boy. 820 San Julian street. July 20.
NOLAN. Mr. and Mrs. Andrew. Boy and daughter (twins.) White Memorial Hospital. July 19.
PASSY. Mr. and Mrs. Morris. Boy. County Hospital. July 13.
PAYNE. Mr. and Mrs. David. Boy. 416 Bernal avenue. July 14.
ROBEY. Mr. and Mrs. Benjamin. Daughter. Van Nuys. July 22.
ROTHSELL. Mr. and Mrs. Joe. Daughter. County Hospital. July 17.
SCHNEIDER. Mr. and Mrs. Edward. Boy. County Hospital. July 20.
VALDOVINO. Mr. and Mrs. Teofilo. Daughter. County Hospital. July 16.
WESTMYER. Mr. and Mrs. Theodore. Boy. 190 East Forty-seventh Place. July 17.
WHARM. Mr. and Mrs. Jesse. Boy. Weisbaar Maternity Home. July 21.
WILLIS. Mr. and Mrs. Morice. Daughter. 2918 Michigan avenue. July 18.

DIVORCE SUITS FILED.

BROWN. William S. against Virginia.
GROSS. Joseph against Mary.
HORNE. Elsie against James Sidney.
KROHN. Albert E. against Josephine M.
LOW. J. M. against Emma.
MADING. Emilie against Otto Paul.
MEAGHER. Sylvia against William H.
POST. Freeman against Miriam C.
RODRIGUEZ. Maximo against Margarita.

DIVORCE DECREES GRANTED.

BARTHOLOMEW. Frank E. from Veda Allen.
GUION. Milton from Annie L. E. Menary.
JARDINE. Josephine from Sinclair.
KELSEY. Margaret M. from William S.
SCHUCKER. Agnes from Frank R.
SMITH. Willie P. from Emily.
WHITNEY. Dorothea K. from George R.

NATURALIZATION PETITIONS.

Petitions for naturalization, with name, nationality, residence and date of coming to the United States given, were filed yesterday in the office of Charles N. Williams, clerk of the U. S. District Court, as follows:

Job Souraja, Finland, 4555 North Huntington Drive, May 7, 1909.

Antti Souraja, Finland, 4559 Huntington Drive, May 1, 1905.

Samuel F. Goldman, Russia, 511 North State street, February 5, 1898.

James Fraser, Scotland, 219 South Garfield avenue, Alhambra, May 30, 1904.

OFFICIAL DEATH LIST.

Name and place of death—	Age.	Date.
ARCENA, John. Los Angeles	41	July 21
BENJAMIN, Hilery. Los Angeles	42	July 21
BERTOLOMEO, Pietro. Los Angeles	35	July 21
BINNS, John. Los Angeles	67	July 22
BROOKS, Thurman. Los Angeles	15	July 21
COLEMAN, John. Los Angeles	79	July 21
HIXSON, Jacob. Los Angeles	81	July 21
JOHNS, May. Los Angeles	57	July 22
KIRK, Jessie. Los Angeles	43	July 21
LUGO, Richard. Los Angeles	39	July 21
NELSON, Thomas. Los Angeles	68	July 22
NORTON, Charlotte. Los Angeles	29	July 21
RUEDA, Bicenta. Los Angeles	36	July 22
STOCKSDALE, Jacob. Los Angeles	62	July 22
VOGEL, Mary. Los Angeles	90	July 22

DEATHS.

With Funeral Announcements.

ALEXANDER. Henry Alexander of 2082 Pasadena avenue.
Owing to the illness of Mrs. Alexander, private funeral services will be held at the home Monday, 10 a.m. Remains at chapel of Los Angeles Undertaking Co., 2010 Pasadena avenue, Sunday afternoon.

AROCENA. July 21, John, beloved brother of Frank and A. Arocena of Imperial, Cal.
Funeral Monday, 9 a.m. from the chapel of Godeau & Martinoni; thence to the Plaza Church. Interment, Calvary Cemetery.

CARLESS. David Carless.
Remains shipped to Newark, N. J., by Ivy H. Overholtzer.

CLARK. July 23, Antoinette Clark, aged 26 years, at her late residence, 223 South Coronado, loving daughter of Mrs. Edith Lillian Clark and loving sister of Victor M. and John D. Clark.
Services Monday, July 25, at 8 p.m., from the Funeral Home of Edwards, Gamach & Heath, 959 South Hope street.

CLARK. At 325 West Seventy-fifth street, July 22, Hattie May Clark, widow of the late George A. Clark, aged 56 years.
Funeral Monday at 1:30 p.m. at Rosedale Cemetery chapel. G. W. McKellar, director.

COX. Bridget Mathilda, widow of the late John Cox, native of Ireland, mother of Rev. John Joseph Cox, Mrs. John P. Fishburn, Mrs. H. H. Cline and Philomena Mariam Cox.
Funeral from the residence of her daughter, Mrs. John P. Fishburn, 216 West Forty-seventh street, Tuesday, July 26, 9 a.m. Solemn requiem mass at Holy Cross Church, 9:30 a.m. Interment, Calvary Cemetery. Robert Sharp & Son in charge.

DAPELO. Clam B. Dapelo.
Remains at chapel of Ivy H. Overholtzer. Funeral notice later.

Advances To Heirs

This Company can sometimes arrange for cash advances to heirs—supplying quick financial aid at a time it is most needed. Consultation invited.

Hibernia Trust Co.

OWNED BY CALIFORNIA BANK

200 HIBERNIAN BUILDING
SPRING AND FOURTH STREETS

Section
PICTURES.

Los Angeles Sunday Times

Part II: 8 Pages
THE CITY AND SUBURBS.

SUNDAY MORNING, JULY 24, 1921.

POPULATION | By the Federal Census—(1920)—576,673. By the City Directory—(1921)—710,302.

[DI]VORCE SECRETS TO BE ROUTED.

[Lig]ht of Publicity to Play Relentlessly Upon Records [of] Martial Discord; Heretofore Guarded Complaints to be Thrown Open to Public Next Friday.

BY JOHN F. BLACKBURN.

[After forty]-seven years of secrecy in matters relating to the filing of divorce cases, the people [...] have decided that the public interest is synonymous with publicity, and that you [have as] much interest in the marriage relation as the persons immediately concerned—they [who take] the bonds of "for better, for worse."

[The vei]l of mystery, so far as divorce complaints are concerned, will be officially lifted next [Friday]. It is the breaking down of the last bulwark of privacy in divorce and the [...] of the principle that the State is the beginning and end of marriage.

[...] was in the habit of [...] with a wire brush [...] say so in a divorce [...] are yours for the [...] Mrs. John Jones [...] husband at the door [...] one hand, a broom-[...] and a glib tongue [...] and you always sus-[...] John wants to say [...] have a right to [...] it.

[...] theory that no litiga-[...] to be adjudicated by [...] is as much a mat-[...] that it should be kept [...] who are the orig-[...] the Legislature on [...] Senate Bill No. [...] by Senator Harry [...] of the Thirty-first [...] Angeles, which took [...] out of Section No. [...] Political Code. The bill [...] Senate without much [...] strong opposition [...] where it was [...] journals" would have [...] reading along the di-[...] it was shown by Sen-[...] that they had it [...] divorce was a mat-[...] the people, who are the [...] a right to know all [...] within their borders. [...] means that you can [...] down" on your neigh-[...] should be party to [...]

[...] ALL NICE.

[...] who lives in [...] home late, after [...] libations of [...] concoctions as near-[...] of sweet orange [...] And does his [...] at him by charging [...] you thought existed. [...] vouch for be-[...] home walls were [...] Well, then, now you [...] You can go read [...] complaint. But those [...] it will not be entirely [...] divorce complaints.

For some of them say things that newspapers, sometimes flaunted as terribly examples, will not publish.

It is a strange fact that the very theory which is supposed to have caused the passage forty-seven years ago of the law making the filing of divorce complaints a matter of secrecy is the same that predicated the passage of the law eliminating that same concealment of supposedly private affairs. Take the views of Senator Chamberlin, who is the author of the law making these matters open to the public.

"The penetrating rays of publicity in divorce actions will safeguard the interest that the public and society has in every divorce suit filed," he says. "The abolition of the secret divorce files brought about by the passage of this bill, is really an effort to maintain the public's interest in preserving the integrity of the marriage relation. The parties to a divorce action, though they may think so, are not the only persons concerned in the results of it.

TO PROTECT RIGHT.

"The Supreme Court had repeatedly declared in numerous cases [that] the public has an interest in the result of every divorce suit and it was to protect this right that I fought for an amendment to the present law."

It was stated as the theory of the legislators of 1874 that public policy, as relating to public morals, required secrecy in divorce matters. Therefore, they passed a law making filing of such complaints a matter of concealment until the cases came to trial. This was declared by various court decisions to be an inconsistency, inasmuch as in the ordinary course of events the facts would come out in the trial. It was just a case of postponing the pain, which inevitably had to come. It is considered by authorities that the new law will eliminate possibility of secret hearings, permitted occasionally in divorce cases.

Now comes a new Legislature, forty-seven years later, and declares that the public morals will be best subserved by putting the spotlight upon the apparently human inability of some people to get along together. The new Legislature asseverates that if two people can't get along let their neighbors know why, and let them, the people, decide, for in them is vested the law. It is essentially the theory upon which the law making the filings of this nature secret was enacted forty-seven years ago.

"The policy and letter of the law have always concurred in guarding against collusions and fraud in divorce actions and it has always been the aim of the courts to afford the fullest publicity in such matters," says Senator Chamberlin. "Yet, for forty-seven years, there has been a conflict between the statutory law relating to secret divorce files and the decisions of the State Supreme Court. The new law assures penetrating publicity.

"The State, in other words, has decided to assert its interest in the maintenance of the marriage tie. This public interest cannot be protected by secret files, but can only be safeguarded by affording every opportunity for publicity through the medium of the modern newspapers, and by that I do not mean the so-called 'yellow journal sheets.'"

But here is the great anomaly about this whole affair; that is to some people, but not to the humble writer of this article, for he has always maintained that a woman can keep a secret. There may be some who will say, "If you want to tell the neighborhood, say it to a woman," but not so here. It isn't so, and here's the proof:

Miss Emily L. Shumway, Deputy County Clerk, for six years past has kept more personal secrets relating to the marriage relation than any other one person in this county, and she has guarded them like the true knights of old would guard the honor of a lady. Into her hands for six days a week come the trials and tribulations of many a woeful match. It is hers to glance and read, but she only glances. Yet, there are many, some morbidly curious, some with ulterior motives and some hardworking newspaper men, who would give much to be able to learn the truly startling things she might know for the mere reading. And she has been a true guardian of the law as it was written, and she sighed a huge sigh of relief, as did County Clerk Leon E. Lampton, when a law was passed permitting the public access to all that is said in a divorce complaint.

HONORABLE GUARDIAN.

No Swiss guard ever had to guard Napoleon from the hundreds who would importune him more assiduously than Miss Shumway has had to protect the divorce files from the curious, the interested and the seeker after mere information.

Not long since two women who were short and fat and rapid in conversation presented themselves at Miss Shumway's desk. They gave the filing numbers of five divorce cases which then had not been tried in court and were, accordingly, secret. They wanted the complaints in all five cases.

"What do you want with them? Are you parties to five divorce cases."

"I should say not," responded one of the two, "but, well, they are neighbors of ours and we want to know what is going on."

Then it was noticed that the two women had brought their lunch with them and had intended to make a day of it, reading all about their neighbors.

But Miss Shumway is authority for the statement that the female is not the only curious sex. Draw your own conclusion. The other must be man. Men may be slightly more subtle; they just heard that Tom Brown was sued for divorce and wanted to see what was said in the complaint; perhaps they can help him, or vice versa, according to their lights.

While there has apparently been a heavy increase in divorce filings during the last few weeks, supposedly because the future bachelors and maidens hope to avoid the spotlight, such attempts are hopeless, according to County Clerk Lampton. When the ban is lifted on secret filing on Friday morning, it will mean not those just filed, but as far back as

(Continued on Seventh Page.)

Featured in A Tale of the Lifting of the Courts' Veil.

County Clerk Lampton and Miss Emily L. Shumway, deputy County Clerk, beside the tomes which contain our divorce filings for the past two years. There are fifteen such volumes.

State Senator Harry A. Chamberlin author of bill opening divorce files to public scrutiny.

A closeup of Miss Shumway deputy County Clerk; the Cerberus of the divorce record department, who has proved that she can keep 30,000 secrets.

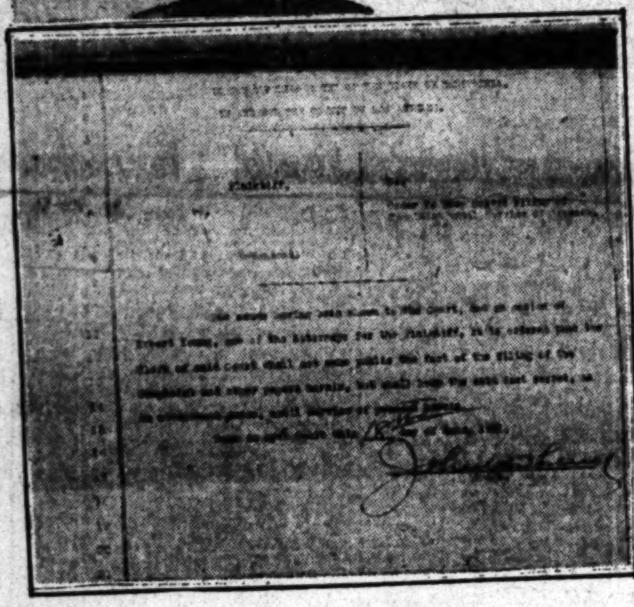

An order of court sealing a divorce action even keeping secret the names of the persons concerned.

On the Separation Circuit.

Senator Chamberlin not only sponsored but wrote the law that makes divorce complaints open to the public view. The order of court sealing a divorce action is one that is now used to further enforce the writ of prohibition on such complaints in cases where property attachments are concerned. It seals the papers in the case to the view of all. Under the new law, however, the secrecy ban is absolutely lifted.

SEEK TO PROTECT HEALTH IN GARBAGE ROW CRISIS.

Councilmen Face Problem Because of Ban on Feeding Waste to Hogs; Return of Bond Asked.

Alarmed over the serious situation facing the city as a result of the action of the Board of Supervisors in prohibiting as a criminal offense the feeding of garbage to hogs in unincorporated parts of the county, the members of the City Council yesterday began to seek plans to protect the health of the people of Los Angeles by providing for disposal of the city's garbage after midnight on the 31st inst.

Under a bid of 96 cents a ton for all of the city's garbage, a ten-year contract was awarded by the former City Council, just before it went out of office on July 4, to G. W. Whitman, said to be the representative of a syndicate of Japanese who proposed to feed some of the garbage to hogs on the Reppto ranch near Montebello and to peddle the remainder to hog ranches throughout the county.

A storm of protest resulted, the Trustees of Montebello banned the proposed hog farm there and the Whitman syndicate leased 409 acres of land near Baldwin Park for a hog-feeding farm. The people of the entire San Gabriel Valley, fearing a repetition of the conditions of 1911, which resulted in the giving up by the city of the method of disposing of its garbage by selling it to contractors to be fed to hogs, immediately opposed the project.

The county Board of Supervisors took heed of the protests of the people of the county and passed an ordinance last week which makes it a criminal offense punishable by fine and imprisonment to feed garbage to hogs in any unincorporated part of the county.

The Whitman syndicate announced that it would defy the county ordinance and filed a signed contract with the city accompanied by

(Continued on Second Page.)

GIANT AIRSHIP MAY VISIT HERE.

World's Largest Aerial Liner Purchased by America from Great Britain Scheduled to Make Flying Tour of the United States

The British R-38, to be known as the American ZR-2—the world's largest airship—will visit Los Angeles within the next few weeks unless plans of the Navy Department go awry. She will fly from Cardington, near London, where she was constructed, to New York and then make a tour of the United States, and Los Angeles is on her itinerary.

The ZR-2, purchased from Great Britain by the United States government, already has made test flights and Commander L. H. Maxfield, U.S.N., who will pilot her on the maiden voyage across the Atlantic and around the United States, and his crew are ready to take charge.

At Lakehurst, N. J., the gigantic hangar for the airship has been nearly completed. But the airship probably will not pause long after reaching New York. She will proceed into New England, then west, skirting the Great Lakes, and pausing over Cleveland, Detroit, Chicago, then to Des Moines, Denver, Salt Lake City, Cheyenne, Seattle, Portland, San Francisco and to Los Angeles. From here, where she probably will take on fuel, she will go east, touching at Tucson, San Antonio, Houston, Dallas and then continue by way of Kansas City, St. Louis, Indianapolis and Washington.

HUGE FUEL SUPPLY.

The ZR-2 carries thirty tons of gasoline. Her cruising speed is sixty miles an hour, enabling her to cover, for example, the distance between New York and Los Angeles and back again without taking on fuel. Her maximum speed is seventy miles an hour, and at that speed she could make a round trip from New York City to Helena, Mont., on one filling of gasoline.

It is estimated that the ship will require about three days for the flight of 3000 miles across the Atlantic, which will be made at her cruising speed, and her transcontinental flight would last a month or six weeks.

The ZR-2 is an aerial dreadnaught. All the lessons learned in the war have been used in her construction, and she has Zeppelin qualities plus. The most remarkable improvement in the construction of the ZR-2 is in the comparison of the total lift and the disposal lift, which is fifty-nine tons. The disposable lift of the R-34, the British airship that flew across the Atlantic and visited this country, is twenty-four tons. The ZR-2 is 695 feet long, fifty feet longer than the R-34.

SIZE OF AIRSHIP.

The ZR-2's other dimensions follow:

Diameter, eighty-five feet 4 inches; capacity, 2,700,000 cubic feet; total lift, eighty-three tons; total horsepower, 2100; engines, six Sunbeam "Cossacks" of 350 horsepower each; maximum altitude, 25,000 feet; endurance at 60 miles per hour, 6500 miles.

She has a hull constructed of duralumin which contains fourteen compartments, each holding a gas bag. From end to end is a corridor containing aluminum gasoline tanks, water ballast bags, bomb quarters and the sleeping and living quarters of the crew.

HUGE HANGAR.

The monstrous doors are just being completed on the great hangar being built at Lakehurst, to house the airship. Each leaf of the two doors is made up of 800 tons of steel and asbestos. These leaves are supported on concrete trucks and are opened and shut by a powerful electric motor. It is estimated that 1500 men would be required to close the doors were human power used.

Running lengthwise through the hangar is a railroad and three trolley slots, technically described as "docking rails." These are to run the airship safely into its berth. Under the roof in the network of steel [...] support platforms which will enable crews to work on the ship after she is docked. The

(Continued on Third Page.)

[Th]is store strives to serve

[...] an exclusive set, but a great intelligent [...] people who are more or less familiar [...] as well as style—people who appreciate [...] reed furniture at prices considerably [...] most stores ask for ordinary wicker. [...] always find "just what you want."

[R]EEDCRAFT is sold only at our Shops, 939 S. Broadway.

THE REEDCRAFT CO.

[Aft]er-Inventory SALE

Women's Shoes Greatly Reduced

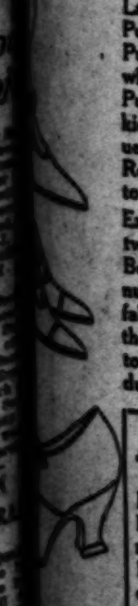

Large assortment of women's patent Pumps and Ties, black kid Strap Pumps and Ties, gray suede Pumps, white kid and white fabric Strap Pumps and black kid Oxfords. Values up to $12.50. Reduced to............. $5.65

Extensive variety of women's one and two strap Pumps, Ties, Oxfords and Boots in black and brown kid, white nubuck and white fabrics, all sizes in the lot. Values up to $16.50. Reduced to........ $7.85

Special—Only at Third & Broadway Store

Broken lines of women's high and low Shoes, various styles and leathers, to close out at... $3.85

[...] Shoes — Regal Shoes only at—

VAN DEGRIFT'S

Standard and Ruert Footwear

Stores at— 749 SO. BROADWAY 224 W. THIRD ST. 502 SO. BROADWAY

Third and Broadway Store Open Saturday Nights Until 10.

"Let the rest of the World roll by"—

While away on your vacation it will be fun to be a spectator, watching the procession of events through the pages of the

LOS ANGELES "TIMES."

Simply telephone your vacation address and the paper will be sent wherever you may go.

PICO 700. 10301.

IMPORTANT ANNOUNCEMENT

To Owners and Prospective Saxophone Purchasers

FREE LESSONS

With every Saxophone purchased at our store, a complete course of instruction will be given free of charge. These lessons will be given by Kathryn Thompson, the well-known soloist and composer who has devoted the past few years to the teaching of the Saxophone with wonderful success.

SAXOPHONE QUARTETTES AND SEXTETTES

Quartette, Sextettes and other Saxophone organizations will be formed at our store which are open to everybody regardless of what Saxophone you own or where you may have purchased same. A rare opportunity for you to improve your Saxophone playing ability under the direction of an artist of unquestioned ability.

Enroll Today

Call at our store at once, and get full particulars.

History of the Saxophone and Complete Catalog Sent Free. Write Today

Easy Terms If Desired

We are the Exclusive Agents for True-Tone Saxophones

Mail orders given prompt attention. Write for the free copy, "History of the Saxophone." It contains interesting data

FRANK J. HART SOUTHERN CALIFORNIA MUSIC COMPANY

332-334 SOUTH BROADWAY, LOS ANGELES.

UNLAWFUL ROAD TRAFFIC BLAMED.

Breakdown of Highways Laid to Overladen Trucks.

Reduction of Maximum Load Urged by Auto Club.

State Authorities Declared Lax in Enforcing Law.

Rapid deterioration and breaking down of State highways has been aggravated and accelerated by overloading and overspeeding of trucks, says a statement issued yesterday by the Automobile Club of Southern California.

The club has charged the State Highway Commission with building roads that are inadequate to meet reasonable traffic requirements and has earnestly urged a change in construction methods that will provide better and more lasting roads. The club now charges that the highways are subjected to unreasonable and illegal traffic strain.

A census of traffic taken by club engineers with accurate loadometers, the statement continues, shows that 70 per cent of the one-ton trucks carried loads in excess of legal requirements and an even larger percentage of the three, four, five and six-ton trucks, whose loads were weighed, carried an illegal overload. Excess of overload as high as 279 per cent was found. These facts were communicated to the State Highway Commission several months ago, it is said.

The club engineers report that the present State law limiting loads to 30,000 pounds is excellent, but recommend that the maximum load be reduced to 22,000 pounds. County authorities have taken cognizance of the situation and are taking measures to prevent illegal overloading, whereas the State authorities seem to have been negligent in enforcing the law for the protection of the costly highways, it is declared.

The Rominger bill, passed by the last session of the State Legislature, fixes the maximum load at 700 pounds to an inch of tire width at the channel base on any one wheel regardless of the size of the truck.

The Automobile Club says that it is of the utmost importance, not only to build highways adequately, but to protect them from undue strain. One of the most important functions of highways in California is to facilitate and make commercial transportation by trucks and the club officials believe this purpose can be fully carried out without hauling excessive loads.

Abuse of the State highways by some drivers is not only destructive to the highways, but is vigorously objected to by the majority of truck owners. Overloading and overspeeding wears out trucks as well as the roads over which they travel, and the Automobile Club has received assurance of co-operation from prominent truck owners in the effort to overcome the evil of overloading.

The combination of narrow, thin highways and overloaded trucks which swing to the edge of the highway in passing other vehicles has resulted in the breaking down of many highways very soon after they were opened to travel, it is declared.

PREPARE FOR VALLEY FAIR.

The crew of men which has been employed to prepare the grounds and build the big arena for the San Fernando Valley Fair, to be held on the Lopez ranch, one mile north of San Fernando, September 13 to 18, will start work tomorrow morning.

The arena will be 150 feet wide and 300 feet long and this tremendous oval will be beautifully decorated and hung with clusters of lights. The live-stock parades will be held in this arena every afternoon and in the evening it will be used for the horse show. Here all judging of stock, both by the adult and junior grades, will take place.

An interesting feature of the live-stock department will be a contest between all the junior clubs of Southern California and the junior clubs of the northern part of the State.

The Southern Pacific has announced special excursion rates during the six days of the fair, and working tractor demonstrations from all points in the Salinas and San Joaquin valleys to Los Angeles, with stopover privileges at San Fernando. There have also been announced special rates from all points in Southern California to Los Angeles whence a small additional fare will take the passenger through to the valley fair.

SEEK TO PROTECT HEALTH.

Councilmen Face Crisis After Waste is Barred as Hog Feed.

(Continued from First Page.)

the required bond of $75,000 to insure the performance of the contract. City Attorney Stephens declined to approve of the bond, which contained a "joker" under which the city was protected for but one year and ninety days instead of for ten years, the life of the contract. City Attorney Stephens discovered the joker and rejected the bond.

This action was quickly followed yesterday by the Fidelity and Deposit Company of Maryland, through its local manager, W. M. Walker, which notified the Board of Public Works to return the Whitman bond to the company as the corporation declined to bond the contractors to do an illegal act, namely, the feeding of garbage to hogs in the county.

REFUSES BOND.

Manager Walker's letter to the Board of Public Works states that as the contractors were liable to arrest by the county officials if the contractors attempted to feed garbage to hogs under the city's agreement, the company declines to have anything to do with the matter and asks that the bond be returned forthwith to the company. It is expected that a similar stand will be taken by other bonding companies, and if this is done, the Whitman syndicate will be unable to secure the full-ten-year bond demanded by the City Attorney.

Should the Whitman interests make good their threat to secure legally satisfactory bond and file it with the Board of Public Works, Councilman Conaway, who voted in the former City Council, with Councilman Sanborn and then President Workman against accepting the Whitman bid, gave notice yesterday that he will lead a fight in the Council to put through a resolution requesting as a measure for the protection of the health of the people of the city that the Board of Public Works withhold its approval to the contract and bond until the Whitman syndicate can show that beginning August 1 it can, in fact, dispose of the city's garbage in a legal and sanitary manner.

SYNDICATE BEATEN?

While it was the general opinion at the City Hall yesterday that the action of the bonding company had "cooked the goose" of the Whitman syndicate, Councilman Conaway is determined, in the name of the people of Los Angeles, to leave no stone unturned to see that the city is not endangered by mere obedience to legal red tape, as the result of turning over its entire garbage to promoters who, as has been shown by investigations of The Times, have no hogs or complete equipment on the Baldwin Park ranch property, with the prospect that the wastes must be burned or buried inside of the city.

This method was suggested, as a result of the new county ordinance, and immediately the Associated Chambers of Commerce of the San Fernando Valley launched a vigorous protest against any attempt to dispose of the garbage in the Tejunga washes or any other parts of the San Fernando Valley, which are inside of the city limits of Los Angeles and to which the county ordinance does not apply.

UP TO COUNCIL.

If in the remaining six working days before the city must solve its garbage problem, the Whitman Syndicate definitely quits, then the question of what shall be done with the garbage remains for the Council to answer. The attitude of the Pacific Reduction Company is shown in the following statement issued by President E. J. Niville of the company:

"The Pacific Reduction Company has not had at any time any connection with the G. W. Whitman bid for the disposal of Los Angeles city garbage, nor has the company had any connection with any other bid. In other words, the Pacific Reduction Company is not bidding behind the Whitman people or anyone else. Every step our company has taken has been open and above board and our position is exactly as we have stated a number of times in communications to the City Council, and that position is unchanged today.

"Briefly it is that: World conditions have changed to such an extent that it is impossible to dispose of the city's garbage under the present contract basis of fifty-one cents a ton, without financial ruin for us in a very few months. In line with the action of contractors faced with the same problem in other cities, we have asked the City Council to take over our plant and operate it at its own expense, offering to sell the plant to the city for one-third of its present value, or, we have stated our willingness to sell for a price fixed by arbiters.

COSTS CUT FOR CITY.

"We believe that the city could dispose of its garbage at our plant without financial loss and the city might make some money, even under present market conditions, as the city would not be required to pay many items of overhead charges, as well as taxes which we are compelled to carry.

"Every citizen of Los Angeles will agree that from the standpoint of the protection of health and the elimination of nuisance and annoyance, which prevailed in the old garbage-feeding days of 1911, our plant has made good and that therefore, we are entitled to fair consideration by the members of the city government. The people of Los Angeles are likewise entitled to the protection afforded by the plant of the Pacific Reduction Company.

"We stand willing to co-operate with the people of Los Angeles and the city government in solving this garbage disposal problem, especially during the present crisis. As showing our willingness to do the fair thing, we have operated our plant since February 23 at a tremendous financial loss in order to give the city an opportunity to work out a solution of its problem. But we cannot carry the financial burden beyond August 1 under the present contract."

ARRANGEMENT RUMORED.

There were rumors at the City Hall yesterday before the action of the bonding company in refusing to bond the Whitman syndicate became known, that the latter might file a bond and contract and then make temporary arrangements with the Pacific Reduction Company to dispose of the garbage until the present situation, which President O'Brien of the Board of Public Works regards as one of the most serious which has ever confronted the city, is cleared up. Whether or not the Whitman syndicate which bid for the garbage under specifications calling for the feeding of it to hogs and other animals can, in turn, employ the Pacific Reduction Company to dispose of the garbage, remains to be seen.

The statement of President Neville of the Pacific Reduction Company that the corporation would be financially unable to continue to operate under its present contract with the city after midnight of July 31, may result in the city's seizing the plant, which it has the right to do under the contract, and operating it for 120 days. If this is done, as seemed likely yesterday, the City Council will then have four months' time to canvass the entire situation and work out a permanent method of disposal which will be satisfactory to the entire city and county.

FIGHT AGAINST RANCH.

In the meantime the people of Baldwin Park, working in full co-operation with the County Farm Bureau and the Board of Supervisors, are continuing their battle to prevent the establishing of the proposed Whitman ranch or any other garbage-feeding hog farm in the San Gabriel Valley. At Friday night's mass meeting at Baldwin Park, Shultis Hall was packed with more than 500 citizens who declared that the spirit of '76 was once more on the job and that fighting for the protection of their homes, they would never surrender to the garbage contractors.

Delegations were present from Covina and other cities adjacent to Baldwin Park and pledged their assistance. The speakers included Supervisor Cogswell, who introduced the ordinance which was passed by the county board, and J. L. Mathews of Covina, who was foreman of the 1911 grand jury, which adopted a report condemning as injurious to the health, happiness and safety of the people of the county the feeding of garbage to hogs. W. R. Johnson, who led the 1914 fight against the garbage contractors, presided. Subscriptions to a campaign fund were asked for ... $2500 was pledged ... committee ... liams, Fred ... S. M. Walker ... was appointed ... subscriptions.

Rattan Shops 605 W. 7th St.—332 N. Western Ave.

½ Price Sale on Genuine Reed Furniture

The furniture opportunity of the year. Hundreds of Genuine Reed pieces at Half Price. This is our 2nd Annual Clearance and it is going to make history. If you want to make real savings, *Act Now!* Every article in both our stores marked at startling reductions. No reservations.

Beautiful Chaise Longue

This is the aristocrat of home furniture. Style shown [illegible] made in our own factory of fine quality genuine Reed.
$36 regular value, half price, $18
Other styles in very pretty designs also on Sale.
$45 regular price, on sale $22.50
$55 val. reduced to half, $27.50

A Complete Breakfast Room Set

5 pieces. Table and 4 chairs. Substantially made from finest reed. Chairs well braced and serviceable. You'll be delighted with this suite.

$78 regular price, now reduced to $39

3-Day Rocker Special

A Special Bargain Price for Monday, Tuesday and Wednesday. The picture tells the story. Just the Rocker you have wanted. Well balanced and a marvel for comfort. Made of genuine Reed. Do not confuse it with cheap Grass or Fibre rockers.

Choice $9.75

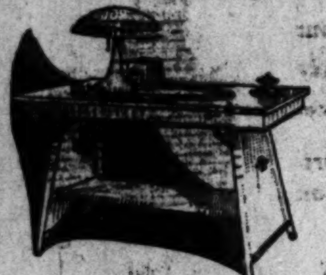

Library Tables

Here is one of the prettiest Library Tables you could wish for. Well made from best Reed. Top is of real Hardwood. We do not use spruce or pine tops.
$38.00 value, size 26x44 in., $19
Many other splendid Library Tables in various sizes, Half Price.
$44 values reduced to $22
$34 Library Tables, $17

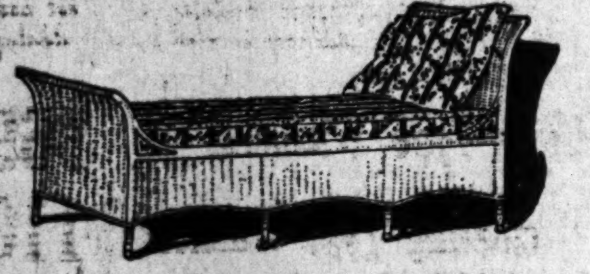

The One Great Day Bed Value

What is more charming in the home than a Day Bed? Here is a very appropriate style made of close-woven genuine Reed, with 30-coil spring Box Mattress covered in Cretonne. Don't miss this big bargain.

$72 Regular Price, Half Price $36

We also have many other very smart day beds.

$64 Values, Special, Half Price, $32

Keep Your Ferns in This

A Reed Fernery is a thing of beauty about the home. This one, 30 inches long, with metal pan complete.
$18, regular price, now only $9.
$20 values in other designs, $10.
$22 bargains now half price, $11.
$9.75

Comfort in an Arm Chair

A very new design of unusual grace and beauty. It is made of genuine Reed, large and roomy.
$27.50 regular price.
ON SALE, $13.75
Davenport and Chaise Longue to match, regular price $55 each, on Sale at Half Price, $27.50.

3-Piece Living Room Suites

A great big roomy Davenport, Arm Rocker and Arm Chair, exactly as pictured (cushions extra.) This is one of the most popular suites we ever made. You'll find it in the most exclusive homes.

$78 Value, Complete, Now for $39

Reed Center Tables

A large assortment of sizes, well made of Reed. Your choice of any size. Prices up to as high as $12. Just fifty in stock.

Choice $3.75

Write for Catalog

No Refunds No Exchanges

Rattan Shops

DOWNTOWN SALESROOM
605 West Seventh Street
Near Grand Avenue. Take Elevator—Second Floor. Over Security Bank. Phone 67951
SALESROOM, WILSHIRE DISTRICT
332 North Western Avenue

All Offers Subject to Merchandise on Hand

Mail Orders

Chaffees

WHERE CASH BEATS CREDIT

60 Retail Stores and an extensive Mail Order Department selling a complete line of Food Supplies

Crushed Pineapple
For those thick, juicy pineapple pies or for your layer cake. Use Crushed Pineapple for making tarts, fruit salad, desserts, or as a flavoring for sherbets.
Del Monte and Quail Brands, 2s, 18c; doz., $2.16.

Thousand Island Dressing
Regal Thousand Island Dressing will give your combination salad an unusual, pleasant taste. It is different.
Bottle—25c

Bananas	lb. 10c
Ben Hur Soap	5c
Mrs. Stewart's Bluing	12c
Rumford's Baking Powder	1s, 24c
K. C. Baking Powder	8c, 11c, 19c
Citrus Washing Powder	Pkg. 23c
Mermaid Washing Powder	Pkg. 25c
Libby's Red Alaska Salmon	½ Flat, 20c; $2.30 doz.
	1 Flat or Tall, 30c, doz., $3.50
White Meat Tuna	¼s, 14c; doz., $1.65
	½s, 20c; doz., $2.35. 1s, 37c

SQUARE BRAND LOBSTER
Neptune's finest offering for summer salads. These prices are considerably below recent retail quotations. Buy a dozen tins.
¼s—25c ½s—45c

HEINZ SPAGHETTI AL' ITALIENNE
High grade spaghetti cooked with ... ported cheese and a tasteful sauce of ... tomatoes, skillfully spiced and seasoned in Italian style. Ready to serve.
Three sizes—13c—18c—...

Chaffee's Mail Order Department

—makes every mail box a branch store

Serving a complete line of good groceries at Los Angeles prices—shipped direct to you. Our new catalog tells you the prices and many convenient ways to prepare foods. Write for it today.

Chaffees
WHERE CASH BEATS CREDIT

H. G. CHAFFEE COMPANY
912 E. Third St., Los Angeles, California.
Please send me catalog.
Name .... Address .... City .... State ....

Los Angeles Newspapers at

The Half-mile Post

—Chart showing volume of advertising carried by Los Angeles newspapers for first six months of 1921, with gains and losses as compared with same period last year. [Stated in agate lines.]

Notwithstanding the serious losses by two local newspapers, Los Angeles achieved the banner record of the United States, due in large part to the large gain piled up by THE TIMES, amounting to 13,493,536 agate lines, a gain of 765,730 lines. For each inch lost by the second Los Angeles newspaper THE TIMES gained nearly ...

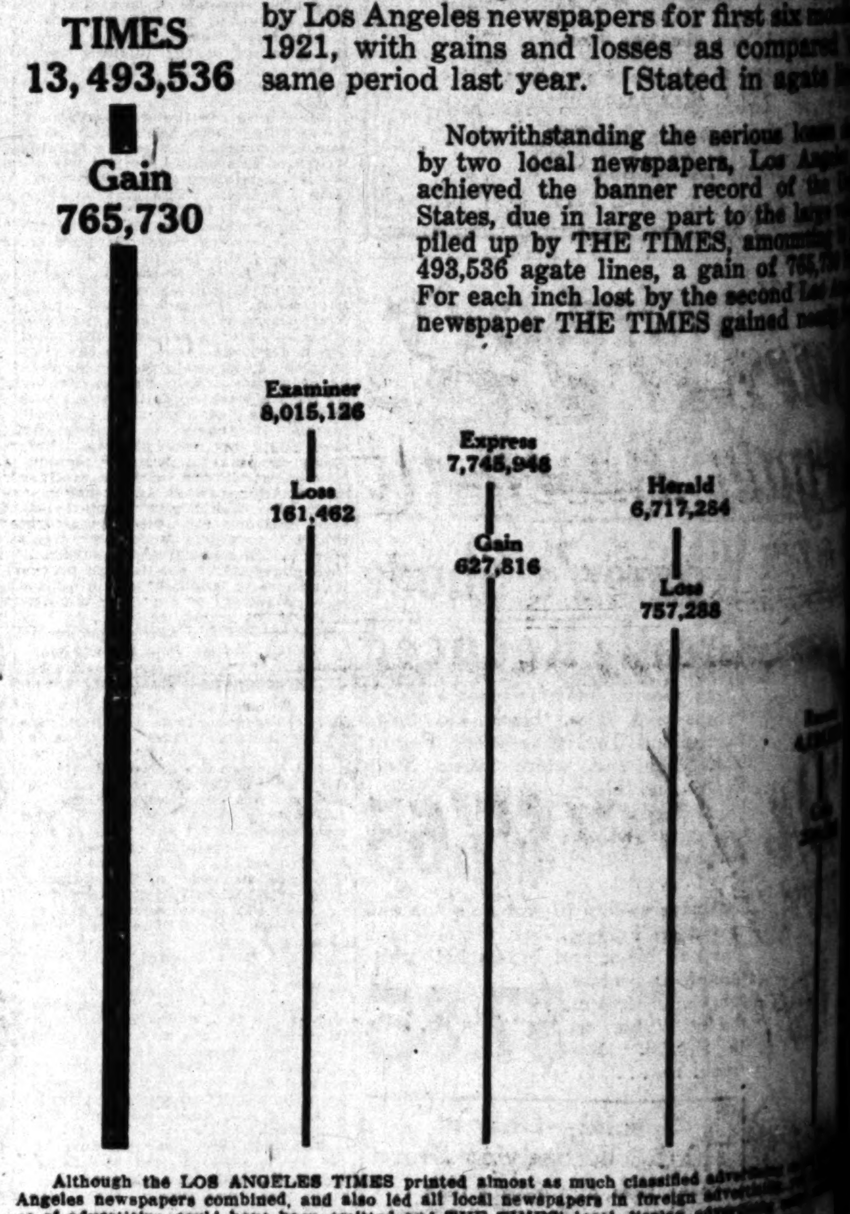

Although the LOS ANGELES TIMES printed almost as much classified advertising as all other Los Angeles newspapers combined, and also led all local newspapers in foreign advertising, both these classes of advertising could have been omitted and THE TIMES' local display advertising alone would have exceeded the total advertising of any other Los Angeles newspaper.

Los Angeles Times
"A Library in Itself"

Milton H. Berry's Success On

PARALYSIS

...History of Three Cases. Full Details of These Cases Will be Given to Those Interested.

...three cases referred to ...a few of the many cases ...Mr. Berry is successfully ...sufferers to regain ...of their paralyzed parts. ...these cases are promi... who are living here ...Los Angeles. You may con... communicate with each ...all of them. The names ...supplied to you.

...past sixty-five: ...with paralysis, four ...left side affected. Arm ...useless. Leg partially ...necessitating the con... use of a cane. After two ...instruction she walks ...the cane and uses the ...and the use of the ...gradually but surely re-covering as the motion of the elbow and wrist is now very pronounced.

Man—Age, seventy: Stricken eight years. Both legs partially affected; used a cane. Could not raise either leg from the ground but shuffled his feet. After three months' instruction he takes natural steps without the use of the cane. While these steps are at present limited, each day proves that he is becoming stronger in the use of his limbs.

Lady—past sixty: Stricken three years ago; left side, arm and leg almost useless. Was unable to walk, had to be helped by others. After two months' instruction by Mr. Berry she can walk alone without any aid.

...the foregoing statements you should call to make arrange... meet these persons and, if you desire, any others of those who ...is teaching. These persons are only too glad to enlighten those ...themselves, have gone on for years believing that nothing ...done for them.

MILTON H. BERRY
PHYSICAL EDUCATOR
401 Merritt Bldg., Cor. 8th and Broadway.

Huge Steel-Ribbed Flying Cigar Coming to Coast.

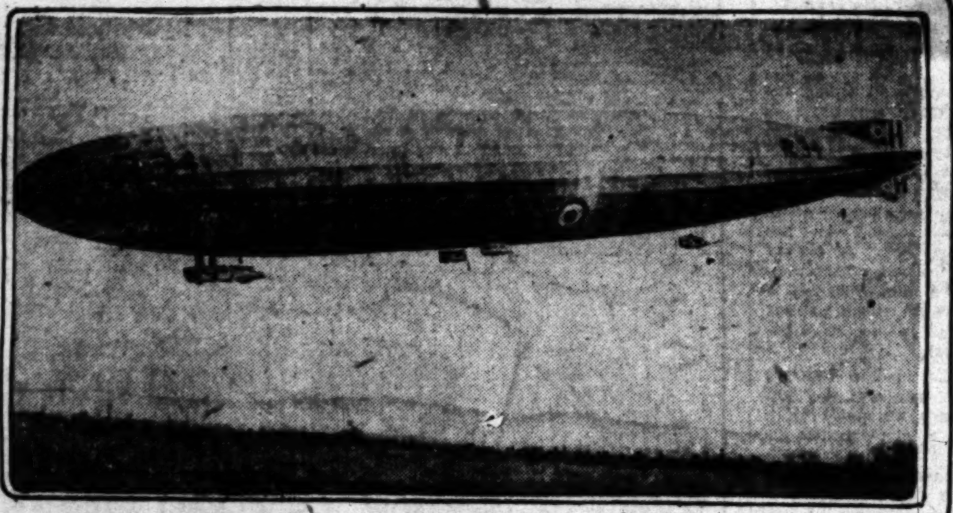

R-34 of trans-Atlantic fame, sister ship of the ZR-2.

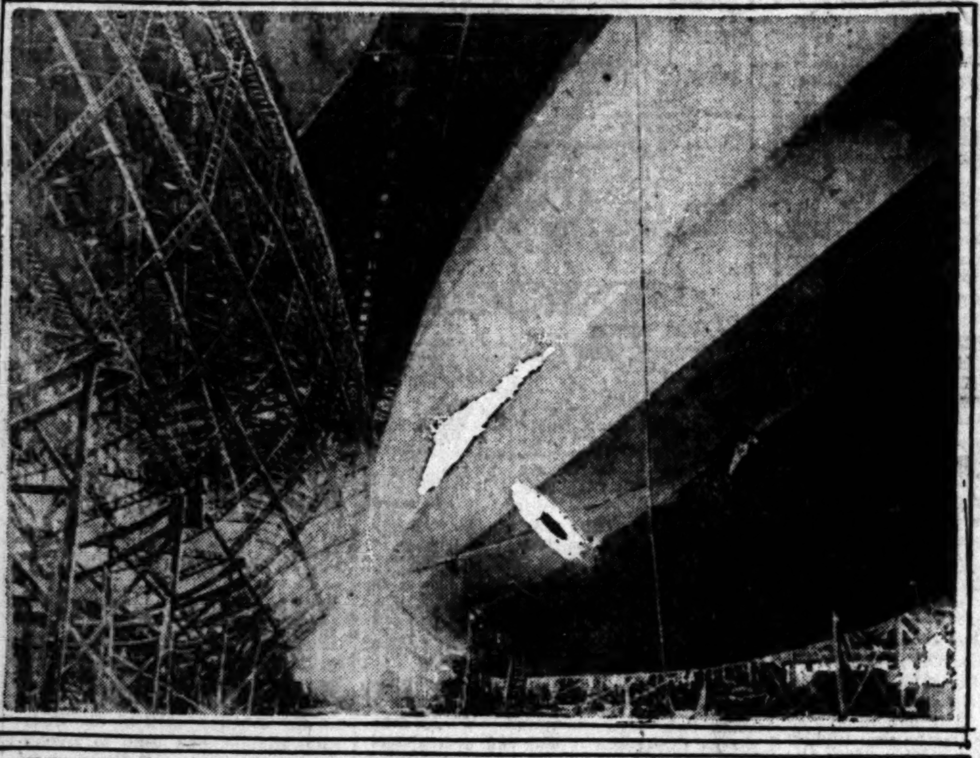

ZR-2 in her hangar at Bedford, England, after her first test flight.

Lighter-Than-Air Flyer Being Built, and Sister Ship in Action.

WILL SEE HUGE AIRSHIP.

Los Angeles to be Visited by Giant Dirigible Purchased Abroad.

(Continued from First Page.)

windows in the sides and roof are so large that individual motors are required to operate them.

The ship's specifications call for an armament of fourteen Lewis guns, a one-pound automatic gun, four bombs of 520 pounds and eight bombs of 230 pounds. The machine guns are distributed at vantage points so that any form of attack, from land, sea or air, might effectually be combatted.

SPELLS EFFICIENCY.

The ship's heavy armament serves as a index to her character. She is designed to serve, if occasion arises, as the general headquarters of a whole battle fleet—eyes, ears, and, in emergency, an auxiliary "business end." From the compact, convenient "skipper's" cabin, close up under her nose, to the neat little machine gunner's "nest" at the very tip of her stern, ZR-2's arrangement and construction spells efficiency and "strictly business."

Without extensive alterations, ZR-2 could not accommodate comfortably a party of sixty-five persons, as did the Italian-built semirigid airship Roma after being taken over by the American government recently. But if a submarine were sighted, ZR-2 could maneuver into position, then the mere pressing of a button in the captain's control cabin would release a bomb, or a dozen bombs, if required, to "do in" the enemy undersea boat.

If enemy airplanes became bothersome during this procedure, they would not find, as was the case with the German Zeppelins, that there was an unprotected spot under the ZR-2's lower part aft, where they could hover and pump machine-gun bullets into her gasoline tanks. To meet just such a contingency, there is the stern machine-gun nest, one situated some fifty yards ahead on the underpart of the ship, and one in each of four of the ship's engine cars, which are suspended at her sides.

Should the attack come from above, a gunner, protected from the fury of high-altitude winds in a cockpit at the top of the ship, would probably be able to do anything necessary with his one-pound automatic piece.

These represent some of the many improvements, indicated by examination of wrecked Zeppelins and other experience, which have been incorporated in the ZR-2.

MUCH LIKE SISTER SHIP.

Seen in flight, the ZR-2 will be much like her sister ship, R-34, of trans-Atlantic fame. But her shimmering sides and clean appearance conceal a confusion of "interior workings" that, to one unaccustomed to such craft, is most bewildering.

As one proceeds along the narrow, "man-high" corridor which extends the entire length of the ship, he sees a complication of criss-crossed aluminum girders, rows of gasoline and water tanks, what seems to be, and actually are, acres of fabric gas bags, and a miscellany of guy wires, control valves, pipes, swivels, hinges and gew-gaws that defy understanding. But after a guide who knows every inch of the gigantic bulk has made explanations, the handling of the ship is seen to be simplicity itself.

Thus, the "skipper," standing at the wheel in his cabin, just as a sea captain on the bridge, has within reach a miscellany of buttons, switches and levers, electrically controlled, with which he can release ballast water, deflate one or more gas bags, empty his gasoline tanks, start a bomb toward an objective and, of course, steer the ship upward, downward, to right or left.

He can send orders through a telephone system, which connects up the whole ship, for the starting or stopping of one or all of the ship's six propelling engines, advise his machine gunners of the approach of an enemy, or, through the operator at his back, send observations by wireless to a flagship or land base.

BANKS WILL AID WEST'S INDUSTRIES.

Two Institutions Here Lay Plans to Help the Cattle Raisers.

Realizing that the industrial prosperity of Los Angeles depends not only on the prosperity of Southern California alone, but also of the entire western territory, the First National Bank of Los Angeles and the Los Angeles Trust and Savings Bank have more and more turned attention to the development of commodity financing throughout the western territory.

On August 1 another step in developing western industry will be taken when William E. Hough, now of San Francisco and one of the leading cattle man of the West, comes to Los Angeles to take over many of the problems of financing in connection with the cattle industry.

Mr. Hough is being brought to Los Angeles because it is realized that the time has come when the cattle and live-stock industry, not only because of its size, but also because of its financial and economic importance to the community and nation, has the right to be recognized and to obtain adequate financial assistance in the solving of its problems. For this reason, the two local banks are preparing for a more intelligent and comprehensive grasp of the problems surrounding the live-stock business than has before obtained in the Southwest.

The bringing of Mr. Hough to Los Angeles is in line with the pioneering policy of these two banks, and it is planned that he will take hold of the cattle industry in the West in the same fashion that J. Dabney Day organized the financial end of the cotton industry in Arizona, New Mexico and California, Mr. Day having been brought to Los Angeles from Texas for that purpose.

Mr. Hough has had long experience in the cattle business and has acquired a reputation for ability and integrity. He is familiar with every angle of the live-stock industry. Mr. Hough's father was for many years president of the Western Meat Company of San Francisco, where, following his graduation from Stanford University in 1902, the younger Hough began his career in the cattle business as a buyer. He remained with the Western Meat Company for nearly fifteen years and became their principal buyer. Several years ago he became vice-president of the San Francisco Cattle Company, closely affiliated with the Swift interests, and has been actively engaged in this connection until the present time.

Bargains in USED FURNITURE at Barker Bros: Bargain Basement

...of all kinds, take your pick	$ .10
...beds, oak and ivory, a bit old-fashioned, but plenty of service still left, choice, only	3.95
...davenports, bed and stationary, assorted ...and coverings, also overstuffed pieces; prices range between $125.00 and	8.50
...dining suites of mahogany, birch-mahogany, weathered oak, fumed oak and golden oak, tables with 4, 6 and 8 chairs, also complete suites with crystal cabinets and serving tables, condition fine; prices range from $550.00 down to	47.25
...dining tables, assorted woods, square and round, starting at	9.50
...fine condition	18.00
...settees, dandy to fill out a living-room, bed-room or hall, come as low as	3.95
...pool table for the home, complete equipment, in ...condition, a "find" at only	75.00
...mattresses, silk floss, cotton, hair and combination, some of these are same as new, every one, however, is thoroughly sanitary and safe, prices start at	1.50
...dressers, chiffoniers, chiffonettes and toilet ...of walnut, mahogany, birch mahogany, ...maple and oak, finished natural, white, enamel, ivory and decorated, prices range between ...and	14.00
...library tables of fumed-oak, weathered-oak, ...oak, reed, mahogany and birch-mahogany, ...begin at	9.85
...solid mahogany twin-beds, four-poster "Tobey" ...condition same as new, price for pair only	300.00
...bookcases, regular, combination and sectional, ...between $195.00 and	7.50
...rugs, carpets, runners and throw-rugs, almost every known weave, various conditions, but all serviceable and extremely cheap for the value offered.	

...listing more of our wonderful values. Our stock is replenished daily and consists, in addition to the foregoing, of bed, ...cabinets, buffets, sideboards, sewing tables, arm chairs, ...pieces, formal mirrors, sofas, "spool" beds, clocks, ...and settles, pedestal, tabourette, lamps, art goods, trunks, ...lacewood pieces, Turkish lamps, couches, crutches, pic..., desks, and many other useful and ornamental ...the home.

...always welcome *Liberal Credit Terms if desired.*

Barker Bros
Bargain Basement
...to 738 South Broadway

Phone 65832

Dr. Beauchamp
Private Elevator—...Childs Restaurant
544 So. SPRING ST.
Los Angeles, Cal.

Best quality materials, highest grade dentistry, expert, graduate operators, latest scientific appliances and the lowest prices in town.

BRIDGEWORK Very Special.....$4

Upper or Lower Set of Teeth.........$5

Free Examination

Pyorrhoea Treatment (per tooth) $1.00.
Nerve Removed (painless) $1.00.
Teeth Extracted (painless) 50c.
No charge for painless extracting and cleaning when other work is contracted for.
Gold Fillings, $1.00 up.
Cement Filling, 50c up.
Silver Fillings, 50c up.
Teeth Treated, 50c.

22k. Solid Gold Crown, Good Work. Special $4

...of Teeth—none better—choice of any base ...material except $7.00

Private Operating Rooms

Open Monday, Wednesday and Friday Evenings During July and August.

Fitzgerald's FOR THE ADVANCEMENT OF MUSIC

Let Your Ear Decide

which phonograph is best—don't be influenced by hearsay or prejudice—hear several of the best known phonographs in a side-by-side comparison.

Listen for tone qualities — tone color. Note which phonograph is noiseless—free from all suggestion of mechanism.

You can do this here. Our turntable test enables you to hear the other phonographs which you were considering in direct comparison with

The NEW EDISON

In this comparison we will prove to you that only the Edison brings the true recreation of all music—we will prove it by the simple and conclusive method of letting you hear them all and decide for yourself.

Come in tomorrow for ten minutes. Ask to hear the turntable comparison —no obligation is incurred.

Tickets may be obtained here for the U. S. C. Summer Concert Series.

FITZGERALD MUSIC CO.
HILL STREET AT 727-729

Price Adjustment Sale

Having purchased our Fall stock of electric washers at greatly reduced prices over those in effect the first of the year we have marked everything at the lowest possible retail price and are now offering them on terms within the reach of all.

$5 First payment puts any of our washers in your home, then easy monthly payments on the balance.

Choice of 30 different models. Greatest assortment of electric washers carried by any dealer on the Pacific Coast.

Dolly Type Washers - - $69
Oscillating Type Washers $110
Double Tub Washers - - $115
Ironing Machines - - - - $135

$3 Cash and $3 per Month

are the terms on which we will sell you any Electric Vacuum Sweeper in our $10,000 stock, consisting of Sweeper Vac, Hot Point, Hoover, Royal, Eureka, Automatic, Ohio, Regina, Hugro, America and other makes of cleaners.

IRON SPECIAL $3.85

We Have No Solicitors or Peddlers—We Sell Direct to You

WASHER WILSON
612 SOUTH SPRING STREET
Phone Bdwy. 1139
Glendale Store, 140 S. Brand. Long Beach Store, 136 E. 3rd.

Significant *The SUNDAY TIMES prints from 70% to 80% more want-ads than the second morning newspaper yet employs 50% less solicitors.*

PUBLISHERS:
THE TIMES-MIRROR COMPANY
OFFICERS:
HARRY CHANDLER, Pres. and Gen. Mgr.
MARIAN OTIS-CHANDLER, Vice-Pres. and Secy.
F. X. PFAFFINGER, Treasurer.
HARRY E. ANDREWS, Assistant General Manager and Managing Editor.
Harry Chandler, Marian Otis-Chandler, F. X. Pfaffinger, Mabel Otis-Booth, Harry E. Andrews, Directors.

Los Angeles Times

EVERY MORNING IN THE YEAR.
DAILY FOUNDED DEC. 4, 1881.—40TH YEAR.
Sworn average circulation for every day of June, 1921..........106,738 Copies
Sworn Sunday only, average circulation for June, 1921..........151,365 Copies

OFFICES:
New Times Building, First and Broadway.
Branch Office No. 1, 619 South Spring Street.
Washington Bureau, 604 Hibbs Building.
Chicago Office, 111 West Monroe Street.
New York Office, 225 Fifth Avenue.
San Francisco Office, 742 Market Street.
Paris Office, 420 Rue Saint Honore.

LOS ANGELES (Loce Ahng-hayl-ais)

MEMBER OF THE ASSOCIATED PRESS
The Associated Press is exclusively entitled to the use for publication of all news credited to it or not otherwise credited in this paper and also the local News Published here within.

AT THE HEAD.
An eminent visitor to this country declares that Chicago is the heart of America. We are not so sure of that, but we know where the brains are, anyhow.

HOME CONSUMPTION.
A physician says that alfalfa is good for consumption. Of course it is—in fact, we think we have consumed a lot of it already in the guise of breakfast food.

HELLO! DOCTOR.
President Nicholas Murray Butler of Columbia University has been made a doctor by the Paris Academy. This is a great honor and is decidedly timely. Now the college boys can go right up to the prexy's office when they want a prescription written.

IN CASE OF SICKNESS.
There is a physician of some kind for every two hundred persons in California. The doctors are said to be thicker here than in any other State in the Union. The Lord knows it is not because they are needed. But the doctors are human, after all, and like to live where they like to live.

OLD MORTALITY.
Complete returns from all over the country show that the death rate from automobile accidents is higher in Los Angeles than any other city in the world. This is on the basis of population. There are more cars in proportion to population here than in other cities, but not sufficiently so as to explain the tragedies. It is mostly plain carelessness.

BUILDING UP.
Southern California seems to have the major share in the building operations of the country. There is nothing like it in any other section. It is not Los Angeles alone, but all the communities round about. The small and large are keeping pace. All are striving to keep abreast of the big city. Take the pretty little town of Eagle Rock in the picturesque valley at the north of Los Angeles, for instance. Nothing much but handsome little homes are built there, yet the construction work there thus far this year amounts to nearly half a million dollars. For a suburban community of only three thousand souls this is a remarkable showing. It proves that home-building is by far the greatest industry in the land of Heart's Desire.

RUNNING AROUND.
There are now over ten million motor vehicles registered in America. First thing we know even baby will have to have his self-starting wheelbarrow. Every twelfth person in this country has some kind of a motor and in Los Angeles every eighth inhabitant is buying gasoline. Of course, the United States is the greatest country in the world for motor cars. There is no other nation to be compared with it. Canada comes nearest to it with a car for every twenty-two inhabitants, but that is because Canada is across the river from Detroit. In England there is one car to each 268 persons; in France one to each 402 inhabitants. Russia is the black spot on the motor map with only one car for each 5300 residents. Outside of the big cities in Russia an automobile is still something of a curiosity in that unhappy country.

BATTLE CRY OF FREEDOM.
The Central Labor Council in San Francisco is being invoked to create a general strike of all union workers in the Bay City in sympathy with the strikers in the building trades. Construction work is now undertaken on the open-shop or American plan and many of the union strikers have been returning to their jobs on that understanding. Union domination of the town is therefore threatened and hence wholesale action on the part of all organized labor is urged. But it will not avail. The American plan has established a foothold in San Francisco. Many workers have found that they could fare better and have regular employment through the open shop and be spared the necessity of paying graft and tribute to walking delegates who never walked and business agents who had no legitimate business. There will be no return to union control in the building trades in the Bay City. The workers have breathed the air of freedom and they rather like it.

IN DRY COUNTRY.
Prohibitionists who want a bone-dry country can point with pride to California. The State is undoubtedly going dry. On the old maps of California one will find notable waters charted as Salton Sea and Tulare Lake. On some of the earlier maps the Salton Sea was one of America's watery wonders in its expanse. On the present maps Tulare Lake is shown as a body of water covering more than 150 square miles. It is supposed to be one of the big lakes of America. Yet the surveyors are now reporting that Tulare Lake is so dry that they have to run sprinkling carts over it to keep the dust down. There is not enough water in Tulare Lake to fill a medicine dropper. The only fish in Tulare Lake are dried herring. The Salton Sea and Tulare Lake have become as the desert and one must be kin to a camel to cross them without having that parched feeling. When all America becomes as dry as Tulare Lake we hope some people will be thoroughly happy.

RAILROADS UNDERVALUED.
Yielding seven years ago to a clamor that railroad rates were based on fictitious values and watered stocks, Congress ordered the Interstate Commerce Commission to make a valuation of the 51,853 miles of steam railroads in the United States. The valuation was to be based on the actual cost of reproduction, 1914 prices. That was the time when the Wilson administration was deeply impregnated with Socialism. Charges were recklessly made in both houses of Congress that there was more than $1,000,000,000 of watered stock in the railroads and that, if rates were fixed on the basis of the actual investment, freight and passenger rates would be materially lowered.

The investigation is now practically completed. It has cost the United States $16,000,000 and the railroads $37,000,000. And the result shows that the reproduction cost as of 1914 was $3,203,782,543 and the book values of the companies was $3,158,275,156. In other words, the owners of the roads were carrying a book valuation of about $50,000,000 less than the actual cost of reproduction.

The watered-stock theory is thus proved to be another Socialistic fallacy, a charge made out of whole cloth. The actual outstanding securities of the roads are about $200,000,000 less than the book values. The companies might issue an additional $250,000,000 in securities, provided they could find purchasers, and still there would be no watered stock in the railroads.

A few instances were found where short lines, the kind known as feeders, carried a book value greater than the estimated cost of reproduction. But there was not a single instance of a main line whose book value was as great as the actual worth of the road. In commenting on the result of the valuation the New York Times points out that:

> For ten leading systems, the chief objective of the valuation, the reproduction cost was valued at $2,080,287,300, and the investment account was $1,789,144,241.

There is the answer, taken from the records of the Interstate Commerce Commission, to the charge that those lines were collecting rates and paying dividends on a watered valuation.

Now let us consider for a moment the folly of listening to the wild talk of Socialists and demagogues in relation to economic affairs. They gave facts and figures, manufactured for the occasion, to support their inflation charge. The allegation was made in Congress that a full investigation had been made and that it proved the existence of more than $1,000,000,000 in watered stock.

That statement was denied by the owners of the roads and their denial was supported by most of the disinterested economists of the country; but the Socialistic clamor continued. Then Congress yielded to the noisy multitude and set out to determine the actual cost of reproducing the lines and equipment, allowing nothing for losses of operation or good will.

In that investigation $16,000,000 of the money of the people of the United States was wasted. At the same time the railroads were compelled to pay $37,000,000 for their share of the cost of an investigation which they never sought and which they pointed out in the beginning would be valueless. For their experts knew that it would require five or six years to complete it and that, by the time it was finished, the figures would be so old as to be worthless.

That is just what happened. Of what value in 1921 is a railway valuation based on the cost of reproduction in 1914? At the present time the reproduction cost would be probably $2,000,000,000 greater than in 1914; while the additional securities issued by the roads do not probably total more than one-fourth that sum.

One cannot escape the conclusion that $53,000,000 was a stiff price to pay for the pricking of a Socialist bubble. The injustice of forcing the owners of the roads to pay $37,000,000 for that investigation is manifest; but it is only one of the many evil results of excessive governmental interference in industry.

A few of us recall when Hiram Johnson was stumping the State of California making his campaign for Governor, telling every audience he addressed about the "tens of millions of dollars of watered stock through the medium of which the Southern Pacific Railroad is robbing the people of California." At the same time La Follette was echoing similar charges in the United States Senate. And when The Times ventured to ask for some figures to substantiate those charges it was denounced by hundreds of unthinking people as a tool of the corporations. "La Follette and Johnson wouldn't dare make such charges if they were not so," such was their cry. Johnson won the Governorship and, later, a Senatorship before the investigation proving the absolute falsehood of his charges was completed; another instance where Truth failed to rise before the count of ten and Slander walked off with the gate receipts.

Proving that the railroads have been sinned against as well as sinning will not bring back that $53,000,000. The public confidence has been badly shaken in railroad securities by persistent governmental interference. The late Charles A. Prouty, for several years Interstate Commerce Commissioner and one of the believers in the watered-stock theory, became convinced of its folly by the time the investigation was half over. He then sounded a very sensible warning against persecuting the railroads. "We can regulate the railways," he said, "but we cannot by legislation force one single dollar of private capital into railway investment against its will."

The experience of the last twelve months has proved conclusively that the railroads are still too greatly handicaped by governmental regulations to re-establish themselves and give to the country efficient service at a rate that the industry of the country can afford to pay. No money is available for extensions and improvements and there is not likely to be as long as government interference continues.

BORING HOLES.
The city of Long Beach will hereafter charge a license fee of $1000 for anyone who wants to bore a hole in the ground in search of oil. While oil is popularly supposed to represent wealth, an oil well does not make a select neighbor—even when the oil is refined. An oil well can do as much damage as it does good and the city of Long Beach feels that it is entitled to recompense in return for the activities of the explorers.

INTERNATIONAL SPORT PSYCHOLOGY.
The recent invasion of England by the various American sportsmen, particularly in golf and polo, has proved a very happy affair. Even when the Americans got beaten there was none of the sense of disgrace and defeat that can so often attend these international contests.

And it is brought home to us that these two great English-speaking nations have set each other up as the ultimate standard in all the sports. In any event, it is a contest of peers, the best of their kind. If either should be victorious or beaten in any encounter it is accepted as a worthy victory, a worthy defeat. It isn't quite the same with any other nations. A victory over the French, the Italians or the Germans lacks glamour; a defeat brings a sense of disgrace, because these nations do not stand at the head as the arch-exponents of the great games.

But whether it is Sir Thomas Lipton's yacht race, the famous polo cup, the golf championship, the tennis championship—the victory either way is glorious, the defeat wholly lacking in ignominy. Both countries cheer the winner with equal zest; either country accepts defeat with untinged good humor, minus rancor of any kind.

This is a tremendous bond between the English-speaking nations. It is a fine recognition of equal merit, equal distinction, equal savoir faire. No other two nations have quite this happy bond of good-humored understanding and mutual appreciation in sport. But it was not always so. Time was when Britain ruled the world of sport, acknowledged no equals, much less superiors. And when the United States first challenged their supremacy there was hard feeling on both sides. But the last ten years have seen a happy change. Ever since little May Sutton wrested the tennis championship from her English peeresses these international sport contests have grown ever more free from acrimony, and America has taken her hard-won place on the dual throne, acclaimed and welcomed by her rivals. It is surely one of the many factors that will make for a stanch friendship between the two countries—that respect for the other fellow's prowess, the other fellow's prestige, the other fellow's good sportsmanship.

Incidentally it is interesting to observe that few of the Bolshevik and revolutionary countries play games. Your average Red radical is no sportsman. Russia has never cut any ice in sports, neither has Italy, which is even now passing through insidious radical travail. True, Australia has gone in for sampling a good deal of political radicalism, but the reason she has been able to stand up against and escape is largely due to the Australian's prevailing love of sport. But those Central American republics that go in for annual uprisings, Mexico, too, are very shy on sports of any kind, hence they put their pent-up energy into little revolutions. In our own country it is largely the pasty-faced indoor fanatic who goes in for Bolshevik propaganda and stirs up trouble—but it isn't among the healthy, outdoor sportsmen that he makes his unwholesome convert.

THE WISDOM OF FOOLS.
It was Chesterton who said that he would rather place his faith in a fable than in a scientific fact, because the fable has the stamp of approval from generations of fools upon it, while the "fact" usually has only a handful of fools, and those of the very latest and most self-sure variety, to substantiate it. All of which is only G. K.'s mild way of saying that he places more importance in intuition than in reason.

The peculiar thing about these freaks who would erect altars to the intelligence of the average man and who scorn the wise and the high-placed is that their position is supported by an increasing number of scientific investigators of splendid standing.

Yesterday's announcement of an invention by Dr. Charles Russ of London of an instrument which shows that a distinct ray of force is propelled from the eye in the act of vision is a case in point. However, it is only one case in a number which have shaken dogmatic science within very recent years.

Scientists who a generation ago scorned notions and beliefs handed down among the people as unworthy of notice, much less of serious study, are now receiving many of their most valuable hints from that very source. Dr. Russ, for instance, was started upon his momentous investigation by his own inadvertent use of the expression: "I FELT him looking at me." After he had been working on his task for two years without success he again made use of popular concepts which millions have adhered to, but which none had established rationally. He even paused in his labors long enough to collect from the literature of all lands and finally from folk-lore the evidence bearing on the motivative as contrasted with the receptive power of the eye. And he found there his secret!

Similarly, support for the belief in immortality, well-nigh destroyed among thinking men as a result of the scientific materialism which shook the old religions during the last half of the nineteenth century, is being rediscovered by scientists from the very source which they formerly repudiated—that of universal, though illogical, faith in such an idea.

Four of the most ruthlessly logical investigators of this century, William James, the philosopher; Sir Oliver Lodge, the scientist; James H. Hyslop, the psychologist, and Maurice Maeterlinck, the poet of the age of reason, have from widely different fields come to common ground on this problem. They agree that faith in continued existence is not justified by the reasons advanced by any of the religions or by any of the arguments from the old textual sources, self-contradictory and overladen as they are with so much that is repugnant to the most ordinary mind. They ground that faith, and declare that it has a right to scientific standing, in the simple doctrine that the subconscious mind, working through all, enunciates, however crudely, the truth not capable of being established by the conscious mind. Being so generally accepted, they say, it has reason for acceptance.

As one of the supreme masters of subliminal consciousness said repeatedly and proved in endless ways: Truth proceeds "out of the mouths of babes and sucklings." Four centuries before the time of Christ, Socrates was using his now famous "inner light," which was but his subconscious intelligence, to dazzle and confound the greatest philosophers of Athens in her prime.

Who Said Vacationtime?

BRITISH UNIVERSITIES PROGRESS.
It has gratified the women of the United Kingdom not a little that the ancient and conservative University of Oxford has at last opened all its privileges to their sex. Cambridge still holds out, a majority being afraid of the invasion of the "flapper" within the sacred precincts of Newton's and Tennyson's academic town. But the signs are that the objectors will capitulate and follow the lead of the other national institutions. Elsewhere the women have for some time been welcomed. When Cambridge surrenders it will end a campaign of over half a century. It was just after our Civil War that Miss Jex Blake and some other aggressive spirits insisted on their rights to a medical education at Edinburgh University and were granted them in a restricted way. So unpopular was the innovation, however, that a certain gang among the students waited till the women came out of the lecture hall to hoot at them as they passed. Within ten years, however, at the ancient University of St. Andrews, women were being welcomed to classes, and successful candidates received a degree that was the equivalent of the B.A. And now for quite a time they have been receiving all the privileges of men students.

This means co-instruction. Such is not necessarily the case at Oxford, where the university life proper centers in the colleges, where no degrees are given nor examinations held. This vital part of the university life is restricted to the "schools" where special examining boards give the preliminary and final tests for granting the coveted degrees. The tutors or "readers" at the colleges provide the daily pabulum of instruction. This extension of privileges will mean the increase of women's colleges and the appointment of more women tutors or readers.

The title "readers" is not a familiar one at our universities, but it is gaining ground at the Scottish universities. There the number of full professors is restricted, and most of the actual work has been thrown on lecturers, without any provision being made for their taking part in the government of the university as an essential part of the faculty. There has grown up a strong movement to give them their proper place; and this has developed the new name of reader, borrowed from the old English universities of Oxford and Cambridge, where the term "lector," which it translates, has traditions of dignity. Accordingly the readers, who are the highest grade of lecturers, ranking as associate-professors, have now seats on the faculties. It will be noted that the title is coming into use in the publication of books, as a designation of the author. Something had to be done to enlarge and develop the activities of the Scottish universities, in the new call upon them from abroad, since the German schools have lost their old prestige. With an excellent record in the past they had moved altogether too slowly to keep up with the wonderful progress of American university life.

AMERICAN WELCOME.
The sight of high wireless towers pointing skyward from above groves of green waving palms in Uncle Sam's faraway island possession of Guam brought joy to storm-tossed Russian seamen who for seven months had been battling against wind and water. A sea yarn which deserves the pen of a Conrad to do it justice has just come across the Pacific. It concerns the Russian schooner Diana of only 200 tons which sailed from Vladivostok for the whaling and fishing grounds of Bering Sea. First of all the auxiliary engine gave up the ghost, then a storm carried away the rudder and the rigging became a tangled mass. Next, during a heavy gale, deckhouses and galley were washed away and the cargo shifted. No sooner was the Diana placed on an even keel again when another storm struck it and the master was carried overboard and drowned. Perhaps the unfortunate man was a Jonah, for from this time on the weather began to moderate and, although food was so low that the crew had to be placed on a ration of flour porridge and pulverized tea, the chances of reaching port again became more favorable. Without navigation instruments save one compass known to be incorrect the ship was guided to Guam and there the grateful crew was cared for by the American authorities. The few details of the voyage sent across the sea are sufficient to recall to one the great novels of the gifted Pole who wrote "Typhoon" and "Lord Jim." He thoroughly knows the men who go down to the sea in ships, for he was one of them and he could immortalize these Russians who showed all the old-time spirit of the American whalers who used to rendezvous at Honolulu and the memory of whom will never fade while the Pacific rolls between the Palisades of Santa Monica and the precipitous slopes of Japan.

RIPPLING RHYMES.

PAROLED.

All over town the coppers run to pinch the man who wields a gun not wisely but too well; they risk their lives and strain their thews and wear out costly cowhide shoes to put him in a cell. The gent in jail has rank renown; he is the toughest thing in town, a terror to all men; he is a wolf in human guise and it would seem a process wise to keep him in the pen. But in these mad and maudlin times we would "uplift" the man of crime and rid his life of care; he should be jailed a hundred years, but in a fortnight he appears, paroled, as free as air. And when he leaves the cooler cool, does he attend the Sabbath-school, or, haply, join the "Y"? Ah, no, he gets another gun, brass knucks and sandbags by the ton, and makes some voter die. No wonder that the cops lose heart, or that the briny teardrops start and make their hangdowns wet; why toil upon the sinner's trail, if he, when landed safe in jail, becomes the village pet? Why comb the alleys and the slums for murderous and thieving bums, hyenas masked as men, if justice taps them on the wrist and sees them by fool women kissed and turns them loose again? We have our carnival of crime, for criminals don't serve their time, but get a reprimand; and if the reprimand's severe a lot of mushy goops uprear and wail to beat the band.

WALT MASON.

MOTHER'S CONTRIBUTION.

She never "earned" any money. She lives on an Ohio farm, but she lives on almost every other farm. She is somebody's mother. Maybe your own.

She has earned nothing. No, but in her thirty working years she has served 235,425 meals; she has made 3190 garments, 35,500 loaves of bread, 5930 cakes, 7960 pies, 1500 gallons of lard; she has grown 1525 bushels of vegetables and 1550 quarts of fruit; she has raised 7660 chickens, churned 5460 pounds of butter, put up 3625 jars of preserves, scrubbed 177,725 pieces of laundry; and she has put in 35,640 hours sweeping, washing and scrubbing.

At accepted prices this work is worth $115,485.50. She has no bank account to show for it. She can't retire on her savings; she has to keep on.

Not earning, no. How do you define the ordinary American woman's contribution to her family's wealth—to the nation's wealth?—[Collier's Weekly.

NORTH DAKOTA OBITUARY.

Died—Aged 56 years, six months and thirteen days. Deceased was a mild-mannered pirate, with a mouth for whisky. He came here in the night with another man's wife and joined the church at the first seance. He owed us several dollars for the paper, a large meat bill and you could hear him pray six blocks. He died singing, "Jesus paid it all," and we think he is right—he never paid anything himself. He was buried in an asbestos casket, and his friends threw palm-leaf fans in his grave as he may need them.—[Montpelier (N. D.) Magnet.

THE LANCER.

No, I am inclined to agree that there is nothing really immoral about suspenders and that for purposes of masculine modesty they need not be concealed. In fact, of course, on those figures where a belt lacks the proper dent of support, the suspender is essentially reassuring.

But there is this to be said. If the men are going to show their lingerie in the same way as the fair sex, art demands that it be picturesquely presentable. Like those garters on the stockings, suspenders must positively blossom out into frilly and colorful distinction. It is all very well for the newly formed Suspender Club to stand for suspenders, unblushing and unashamed, but there are suspenders and suspenders. There must be lofty idealism, the cult of the beautiful, refinement, elegance. As any artist will testify, exposure, revelation are only moral when they are beautiful. And in these days masculinity must stand sternly for beautiful morality, sybaritic exquisiteness—or stick to belts and coats.

* * *

There appears to have been a great deal of emotional disgust between the players and the gamblers, judging from the evidence in the baseball expose. Each waxed so furiously indignant when double-crossed by the other. It is at least comforting to know they stood for some sort of limited honor, exacting principles between gentlemen, as it were. Double-crossing the public was, after all, a mere trifle, and we should probably never have heard a word about it if the delightful and profitable partnership had worked smoothly. We should have been allowed to keep our sweet illusions. But when grafter double-crosses grafter righteous and moral indignation knows no bounds.

* * *

Something similar accrued in the interesting Ontario scandal when the married Paul P. Waller's Canadian lady love elected to jilt him and marry somebody else. The contrite and vanity-wounded married philanderer was promptly seized with a virulent urge to confession. How dared the "other woman" double-cross him? By what process of moral reasoning dared she go and get married, too? So quite naturally he feels it his bounden duty to publicly repent and confess that his wife may take suitable vengeance against her inconsiderate rival. Quite obviously the gentleman is actuated by the highest public motives.

* * *

A husband is suing for divorce on the plea that his wife made him sleep with the dog. Any wife who could make her husband sleep with the dog would, however, be rather apt to do so. One is rather surprised that the wife is not the complainant on the plea that he could be made to sleep with the dog, don't you know?

* * *

According to one Edmonde Dulac, the standard of taste is higher in England than in any other country. But, then, England has a rigid Liquor Control Board that keeps a stern eye on the ingredients of nectar and has set its face against wood alcohol and has a nice regard for the proper aging of wines and spirits before consumption.

However, it is possible Mons. Dulac was referring to art.

* * *

Sculptor Eckstein is making a loud protest because the British Museum is repairing its ancient sculptures—retipped the nose of the Goddess Demeter of Cnidus, for instance, and had her scraped. The sculptor insists that this is sacrilege. Still we can't help feeling that if she is a really refined goddess she would prefer these delicate attentions. The museum authorities defend themselves on the score that these surgical and hygienic measures "have greatly conduced to the pleasure of the general visitor." I can quite believe it. Nothing so sears my own artistic soul as a tipless-nosed goddess who is not addicted to modern cleanliness.

* * *

We observe that George M. Cohan declares that "show girls are things of the past, never to be successfully revived." This insistence upon a "past" in connection with show girls is not quite nice, and still less it is kind to call them "things." For my part, I have always maintained that there are many virtuous show girls—but, then, when they have a past it is very successfully revived, indeed, every time the lady wants to divorce a millionaire husband. Ask Peggy Joyce.

* * *

A news item informs us that a little girl traveled from Glasgow to Canada quite safely, "the little orphan having none but the kindly directions of the train and steamship officials to guide her." Which is, after all, the way most of us arrive safely at our destinations on long journeys—and when those sometimes unkindly officials steer us wrong we have the dickens of a time—orphan or no orphan. THE LANCER.

POINTED PARAGRAPHS.

Golf stockings cover a multitude of shins.

Many's a so-called saint is merely a sinner's understudy.

It takes at least sixteen summers to make one summer girl.

As soon as a sick woman is able to sew she is on the mend.

The wise man knows how little he knows of what may be known.

There is more money made by humoring people than by instructing them.

With whom did the idea originate that with women on juries there would be fewer disagreements?

There are but two classes of people in this world difficult to convince against their will—men and women.

History tells us that the ancient Egyptians honored a cat when dead. The ancient Egyptians were wise in their day and generation.

Don't comb your hair over the bald spot on your head and then kick because the grocer puts the biggest potatoes at the top of the measure.—[Chicago News.

Walk-Over

SEMI-ANNUAL SALE

Price Reductions on Women's Shoes

$8.85 $6.85 to $9.85

White Buck Tan Calf Trim

Smart Sports Oxfords—White Buck with contrasting trim—are featured in this Walk-Over event at considerable reductions.

$9.85

White Buck, Patent Trim

Many complete lines of Walk-Overs for Women—also all broken lines of smart shoes repriced for quick clearance. Walk-Over service assures satisfaction—

EXTRA SPECIAL

Broken lines of Women's Pumps, Oxfords and Strap Slippers; various leathers and materials; reduced to....... $4.85

JESBERG'S WALK-OVER SHOPS

612 SO. BROADWAY For Men and Women—
359 SO. SPRING ST. For Men

STORES IN Los Angeles, Pasadena, Long Beach, San Diego, Bakersfield

Women's Hosiery $1.35 $2.25

Never Stretch mattress

"Sleep—the death of each day's life"

SHADES of night mark the passing day. Welcome sleep—restful sleep fits us for each coming day.

The sleep we get depends not on the bed, but on the mattress which makes the bed a bed.

Stockwell Never-Stretch Mattresses invite the sort of sleep which is most welcome.

Scientifically made, they possess all good qualities with this distinguishing difference—they will never stretch.

Buy mattresses which will make your beds better beds—buy Stockwell Never-Stretch Mattresses at your dealers.

All First-Class Dealers

MAKES ANY BED A BETTER BED-

J. E. NOLAND
Real Estate Auctioneer

FRECKLE-FACE

Sun and Wind Brings Out Ugly Spots How to Remove Easily.

Here's a chance, Miss Freckle-face to try a remedy for freckles with the guarantee of a reliable concern that it will not cost you a penny unless it removes the freckles; while if it does give you a clear complexion the expense is trifling.

Simply get an ounce of Othine—double strength—from any druggist and a few appl'cations should show you how easy it is to rid yourself of the homely freckles and get a beautiful complexion. Rarely is more than one ounce needed for the worst case.

Be sure to ask the druggist for the double strength Othine as this strength is sold under guarantee of money back if it fails to remove freckles.—[Advertisement.

DENIES RADICAL TEACHERS RULE.

High School Association Head Answers Washburn.

Declares False Propaganda Charge is Untrue.

Explains Scope and Reason for New Tenure Law.

The Times is in receipt of a copy of a lengthy letter defending the reorganization plan of the teachers. Its main points follow:

July 21.

An open letter to William J. Washburn, 2800 South Harvard Boulevard, City:

Dear Sir—Your article in The Times yesterday morning contains certain assertions and implications which ought not to go unchallenged.

You assert that a radical minority of teachers "has effected a thorough organization." If by that you imply that the teachers' organizations are representative of a minority only, you have been seriously misinformed. The organization to which I belong, the High School Teachers' Association, has a membership of nearly 90 per cent of the teachers of the high and intermediate schools of the city. Its governing body is a democratically elected representative assembly. The City Teachers' Club is equally representative of the elementary teachers. In both organizations the referendum is constantly used. Is all this indicative of organizations representing or even dominated by a mere radical and selfish minority? The very assessments you refer to illustrate the community of sentiment among the members. For all assessments are purely voluntary; if considerable funds have been collected for any purpose it is because the great body of teachers have approved that purpose.

CHARGE DENIED.

You charge that the teachers' organizations have made use of "propaganda, often not very honorable or truthful. Such a charge should be made only by one in possession of sufficient facts to prove it. The teachers of Los Angeles whose honor you so impugn, and the people whose servants they are, have the right to hear on what so grave an accusation is based. Here, too, you have clearly been misinformed.

You mention the activities of the teachers which have "centered upon the passage of laws, carrying bond elections, electing boards of education, increasing salaries, etc." In which of these activities have teachers used dishonorable and untruthful propaganda? In which of them have teachers no right to engage? Other groups of citizens engage in similar activities in their own fields and in the field of education. By what authority are teachers prohibited from carrying on the same sort of activity as other citizens?

As to campaigns for increasing salaries, let me remind you that public servants have always been notoriously underpaid, owing probably to the indifference, due to lack of information, of the public. Surely teachers have as much right to inform the public in a dignified way of their needs as has the merchant to raise the price of his wares, or a physician of his services, without so much as a "by-your-leave" from the public. And the public must pay the increase, whether justified or not, or go without; while in the case of the teachers, the public, through the Board of Education, has, undeniably, the sole right to say whether an increase should be given.

TENURE LAW.

The tenure law, recently passed by the Legislature, you entirely misapprehend. I will not dwell upon the intolerable conditions that have made this law necessary, the numerous instances in various parts of the State where the schools have been made the playthings of politics, and have suffered from a spoils system quite unabashed. I merely want to correct the misstatement that "teachers may not be dismissed except upon proven charges of immorality or incompetence," and the implication that it will be impossible under the new law ever to get rid even of an immoral or incompetent person. The law actually reads thus: "Causes for dismissal are: Immoral or unprofessional conduct, incompetence, evident unfitness for teaching, persistent violation of, or refusal to obey the school laws of California, or reasonable rules prescribed for the government of public schools"—surely a range of causes wide enough to get rid of any undesirable teacher, even if it is not wide enough to allow the dropping of an excellent teacher for no legitimate cause at all.

A plan of organization recommended by all educational experts, and in successful operation in many cities (Denver, Cleveland, Minneapolis, Detroit, etc.,) can hardly be called "visionary and unwise." In every business are not confusion and mismanagement avoided by centering responsibility in a single chief executive? How can you say, then, that a similar organization of the public schools could "lead to confusion and open the door to extravagance and graft?" And how could a council of teachers, with only advisory powers, usurp any of the legal duties and responsibilities of the board?

Very respectfully yours,
WILLIS T. NEWTON,
President of High School Teachers' Association.

TELEPHONE BARRAGE AS CHANTY DEVICE.

A "telephone barrage" will be laid down on the public by prominent women of the city tomorrow and the next day to stimulate interest in the entertainments being given every Wednesday afternoon at the Ambassador for the support of the Children's Hospital and other charities of a similar nature.

An endless chain of telephone calls will be used by a committee under the direction of Mrs. Arthur Wright. Wednesday afternoon the Assistance League will have charge of the entertainment, with Mrs. Erasums Wilson and Mrs. Oscar Soudin as hostesses at the tea dansant which is to follow.

HORTICULTURAL POSITIONS.

Director Hecke of the State Department of Agriculture announces examinations for the positions of county horticultural commissioner and deputy county horticultural commissioner to be held in various centers on the dates specified: Los Angeles, August 15 and 16; Fresno, August 18 and 19; San Francisco, August 22 and 23; Sacramento, August 25 and 26; Red Bluff, August 29 and 30. The salary for a commissioner is $6 a day and for a deputy commissioner, $5.

A suite that satisfies the demand for comfort and beauty in the living room.

A Setting for Hospitality

—a setting for daily living—a setting of harmony and beauty for all occasions—is to be found in the Queen Anne suite illustrated for the living room.

In these pieces are found the essentials of successful furnishing—beauty of design, quality of materials and workmanship, and practical comfort.

Fashioned of Mahogany, overstuffed, and upholstered in artistic tapestry, bordered with rich velour, this furniture satisfies every need for the living room of the successful home-maker.

Another suite which we particularly delight in showing is the Sheraton Suite for the Dining room sketched below. This suite has just come in. It contains ten pieces—each an example of the utmost beauty in furniture design and construction.

The wonderful grace of the Sheraton influence was never more marked than in the exquisite proportions of the china closet, server, and buffet; in the comfort and beauty of the chairs; and in the table which extends to eight feet—but is, at its smallest, an oblong forty-six inches by sixty.

A delicate inlay, one of the most beautiful of the Sheraton characteristics, is used to enhance the grace of this suite. Every detail contributes to the unusual beauty of the whole.

These are new arrivals—priced on the basis of new market conditions. We invite comparisons!

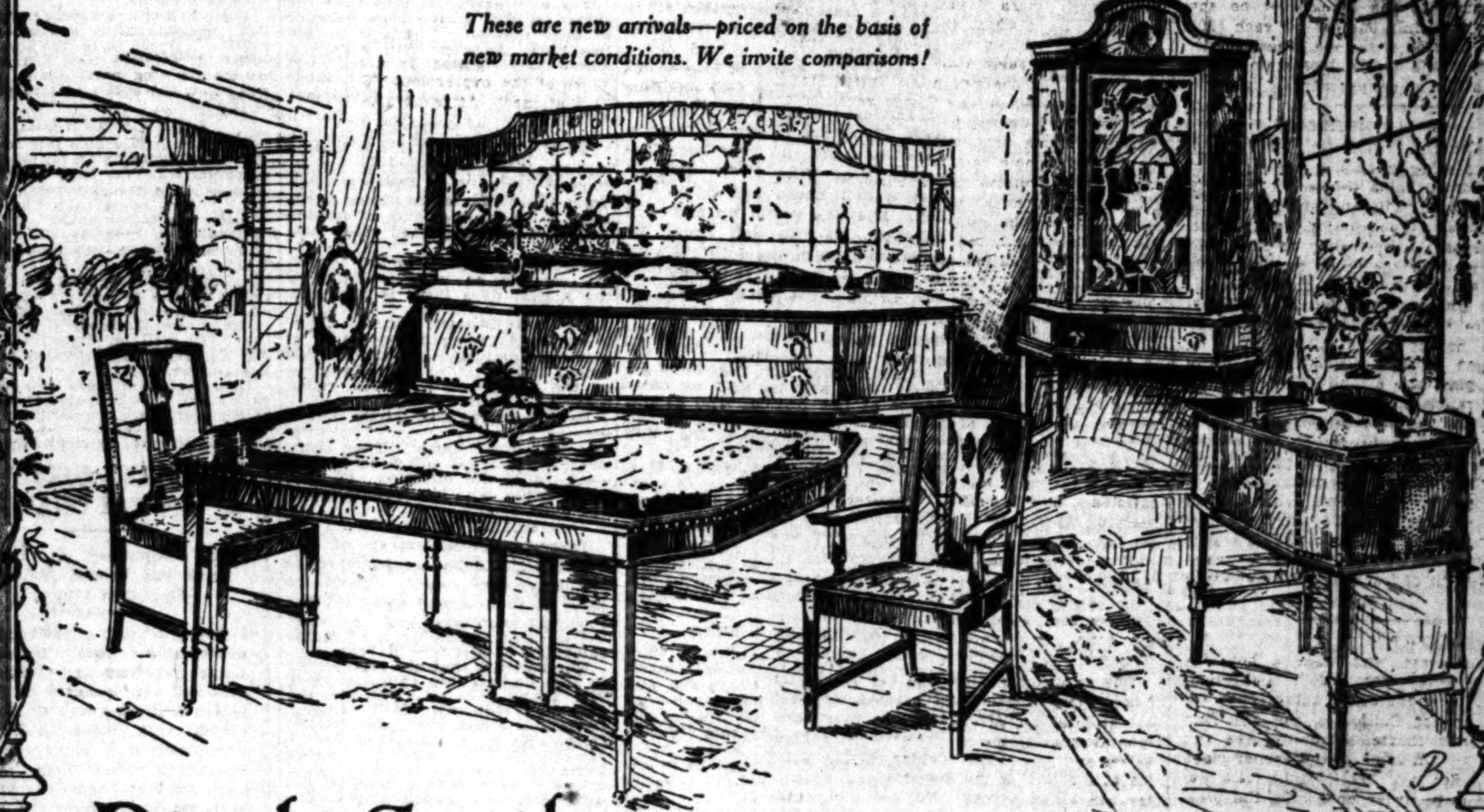

Birch-Smith Furniture Co.

SUCCESSORS TO LYON McKINNEY SMITH CO.

"The Home of Nationally Advertised Goods"
737-41 S. Hill Street

BEACHES COMBINE BUSINESS WITH PLEASUR[E]

In the Huntington Beach oil field.

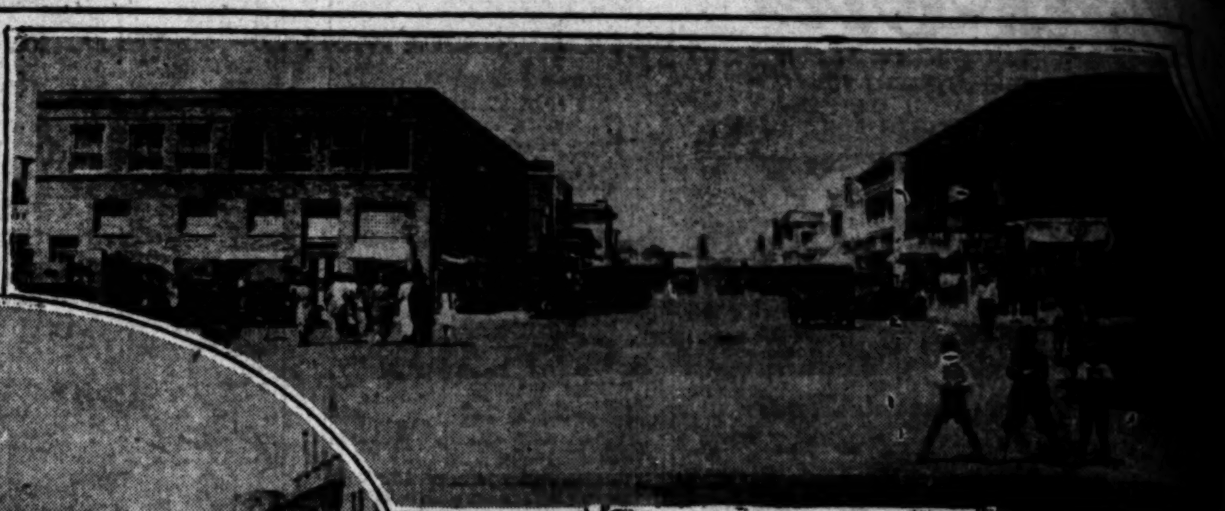

Main St. Huntington Beach from pier.

Seal Beach water front.

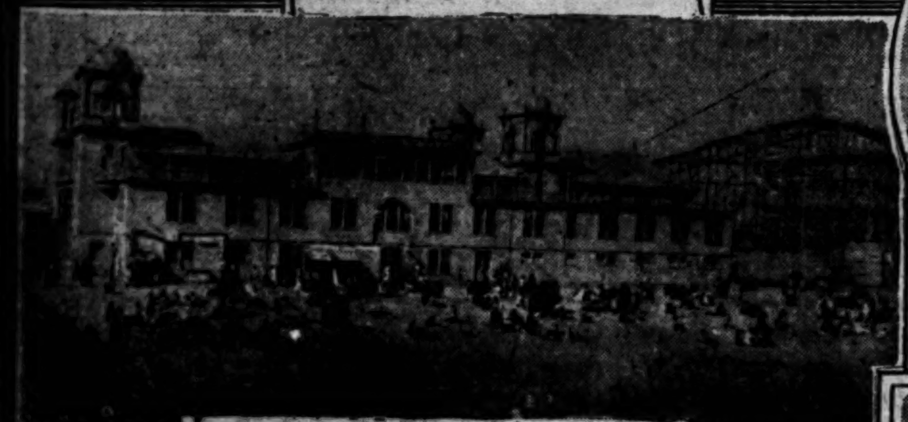

Early bathers brigade, Seal Beach bath house.

Seal Beach Pier.

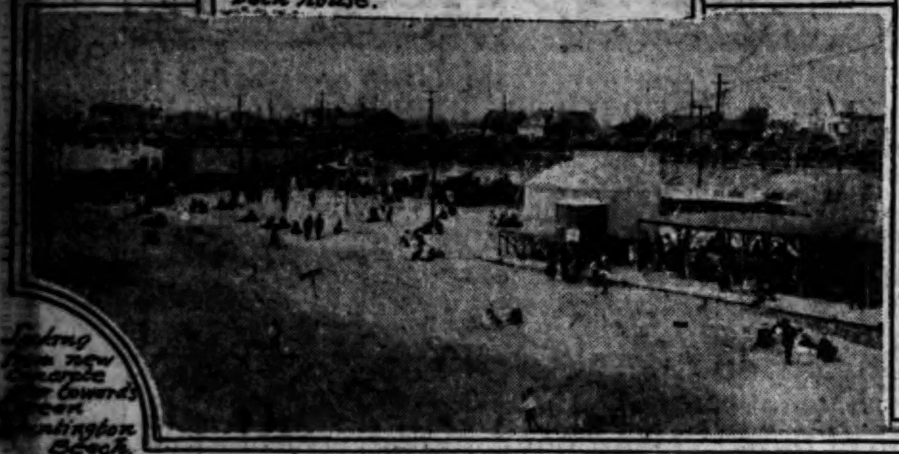

Looking from new Concrete ... toward ... Huntington Beach.

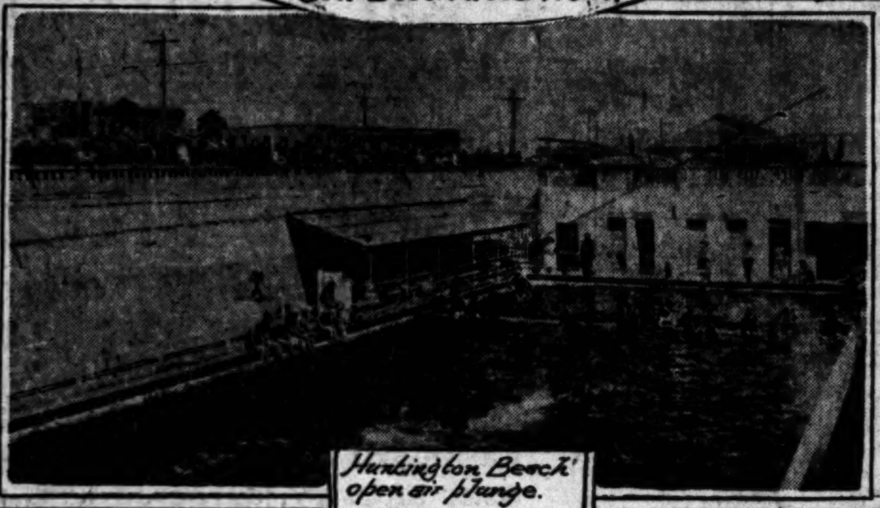

Huntington Beach open air plunge.

HUNTINGTON BEACH BOOMS.

City of Dreams Comes True; Ideal for Resident and Investor.

BY JAMES F. ROGAN,
Secretary Huntington Beach Chamber of Commerce.

Huntington Beach is 100 per cent attractive. That is, the Huntington Beach of today. When the town was laid out in 1901 it was known as Pacific City. Its possibilities as a beach city so attracted tourists that the owners of its lots are scattered all over the world. Probably every State in the Union is represented in its ownership. At the front door of Huntington Beach is an attractive stretch of seashore lying for miles east and west of the concrete pleasure pier extending 1960 feet out into the Pacific Ocean, opposite the business center of the city.

Back of the wide stretches of sandy beach stands a bluff thirty feet high, on which elevation the city is built, parallel with the main business portion of the city runs Ocean avenue, and for five miles this boulevard 125 feet wide will be a direct continuation of the new Coast Boulevard from Long Beach to San Diego, when the latter is completed. The State Highway Commission has just announced that it has sold the bonds that will complete the boulevard from Seal Beach to Huntington Beach and that work will start on the highway before the summer has passed.

From the brink of the bluff level mesa or table lands extend for miles in every direction. The elevation above sea level about a mile from the ocean is approximately 100 feet. These topographic, geographic and scenic conditions place Huntington Beach in a high rank as a residential and resort district.

SHOWED JUDGMENT.

The forefathers of Huntington Beach showed judgment in laying out the city proper, with its wide streets and here and there a splendid public park surrounded with the beautiful natural flowers of California. The parkways run parallel with the boulevards and the lots that front on these thoroughfares.

The city struggled along with many setbacks, but its citizens still kept up hope that some day it would be as the planners had dreamed. Now their dreams have, in a great measure, come true, for, under the fertile acres and city lots there lay hidden from man's eyes the black gold called oil, so Huntington Beach today is bounding with activity. These fertile lands are dotted with the handiwork of man drilling for oil. Men have made fortunes overnight. Oil lots that sold as low as $150 have brought as high as $25,000. The oil fields are at the back door. Yet Huntington Beach still retains the beauty of its seaside resort at the front.

PROSPERITY ARRIVES.

So the prosperity that the citizens have waited for has arrived. The newcomers are clamoring for houses and the contractors are working day and night to build them. To the tourist, home-seeker or investor Huntington Beach offers a rare opportunity.

Huntington Beach has a safe, sandy beach for bathing without an undertow, and fishing grounds extending along the entire front of the city.

Has a sanitary, open-air, salt-water plunge and bath-house.

Has all modern municipal improvements including gas, telephone, electric lighting and a new $100,000 sewer system, water works, parks and boulevards.

Has an excellent public library housed in its own artistic building.

Has a large Union High School; assessed valuation of district is over $4,000,000; new Manual Arts Building recently completed.

Has the second largest beet sugar factory in America, costing $1,500,000, and is the headquarters for three of the eight beet sugar factories in California.

Among other industries located in Huntington Beach are a broom factory, an ice factory and cold storage and bottling works, a tile and brick factory and a cannery.

Has extensive back country, rich in general farming resources, including one of the best lima bean and sugar-beet sections of Orange county.

Recently completed municipal camp grounds for autoists and tourists.

Has two city play grounds. One located near the library and the other for children on the beach.

SEVENTY-FIVE COMPANIES.

Huntington Beach has within its limits seventy-five oil companies, either drilling or producing. One well that has made Huntington Beach famous is the Bolsa Chica of the Standard Oil Company. This well was originally brought in Nov. 10, 1920, and flowed at the rate of 20,000 barrels per day, but with this came a terrific gas pressure which measured and registered 1100 pounds. Under this the fittings soon gave away and the well collapsed, but the Standard started drilling at once on another new hole. This was completed on last March 10 and came in on that day with some of the strongest fittings ever seen on an oil well. The pressure was still there, but the well's capacity is held down to 2500 barrels per day and 1,000,000 feet of gas. This is sold to the Southern Counties Gas Company. The production is said to be about one-fourth of what the well is capable of doing. The value is estimated at $15,000,000.

Twenty-five wells, which had an initial flow of from 200 to 2500 barrels, are producing a total of 8560 barrels a day.

Huntington Beach celebrates each year the Orange County Fair. This is the one big event in which all of Orange county participates. It has been an annual affair for several years. This year it promises to be among the larger celebrations in Southern California.

Huntington Beach also has an active Chamber of Commerce. It has its own building situated at the entrance of the municipal pier. The membership is about 300. It also has what is known as a better business bureau, whose object is the elemination of such crooked oil companies as attempt to operate there.

Good Business.

"Say, Jim," said the friend of the taxicab driver, standing in front of the vehicle, "there's a purse lying on the floor of your car."

The driver looked carefully around and then whispered:

"Sometimes when business is bad I put it there and leave the door open. It's empty, but you've no idea how many people jump in for a short drive when they see it."—[Edinburgh Scotsman.

"ORPHAN DOLLS" RANKS GROWING

Twelve Thousand to Spread Happiness Soon.

Proceeds from Sales to Aid Unfortunate Tots.

Bureau of Catholic Charities Behind Movement.

Boy, page Mr. Ibsen! Have him call "The Doll House."

Bits of silk, satin and lace
Dress the dolls that fill the place.

If milday next door blossoms out in a new gown one of these days, there's a reason. She probably has sent her old one to room 505 Higgins Building.

In that room scores of busy women are daily making over odd bits of raiment into very attractive dolls. They are known as "orphan dolls" and are the very latest inhabitants of "The Doll House." Ibsen's doll house had only one doll. She was grown up and very unhappy. In this doll house, by contrast, most of the dolls are very little and as happy as happy can be. In fact, the whole reason of their existence is to make others happy, so, of course, they can be nothing else themselves.

When 12,000 of the dolls are made, they will be sold to those people of Los Angeles who delight in giving joy, and the proceeds will be devoted exclusively to the child welfare activities of the Bureau of Catholic Charities, of which Rev. W. E. Corr is director.

This work is for the puropose of carrying rays of health and sunshine into the lives of little children which otherwise would be denied them. It is a nonsectarian work for members of women's clubs, of other organizations are helping to "carry on."

DIRECTING GENIUS.

Mrs. Dennis P. Kearney, vice-president of the Catholic Woman's Club, is the directing genius and is desirous of getting in touch with any who may have the time or the material to give to this worth-while work.

Though the doll campaign is less than three weeks old, there are 3000 of them already made and dressed. Girls who skip a plunge at the beach, make a dash and a splash and a dip in the sewing-room of the doll house; a dip of the needle, a splash of color, a dash of style, and presto the silk stocking doll becomes a lady of fashion, a bathing girl, a sport girl, an ol' black mammy, and perhaps nifty Polly's last season brown silk stockings makes a hula-hula girl. There are Chinese dolls, Japanese dolls, dolls with hair and dolls baldheaded, some in silks and some in satin gowns.

Vera Brackomont specializes in the Honolulu dolls and Mrs. Helen Beyer makes faces, not her own, but the dolls, with beads for eyes and yarn for nose and lips. I suppose the lips are made of yarn to help the dolls to tell tales. Then there are painted faces and beaded faces—all under the direction of Mrs. Julia Russo, who has made most of the dolls.

BALES OF DOLLS.

Down in the basement of the building the dolls are banished to temporary confinement. There are bales of them stored away so that they will keep clean and cool until the week of September 4, when the campaign of selling will begin.

The societies that are represented in this doll-making campaign are: The Young Ladies' Institute, the Catholic Woman's Club, Ladies' Catholic Benevolent Association, Queen's Daughters, the Altar Society of every Catholic church in the city. From this beginning it is planned to extend the campaign throughout the entire diocese from Monterey to San Diego.

The dolls will make double happiness first for the child who buys and mothers them, second for the children in the clinic and hospitals, in the two day nurseries in the city, in the six orphanages, in the sanatoriums, the Infant Asylum, the Americanization Centers and the Home for Wayward Girls.

Last year through the bureau 1802 families were cared for, 2178 children, 412 children placed in homes, the Child Welfare Clinic was maintained, the Dental Clinic and the Tuberculosis Home, in addition to many minor charities. The doll fund will go to emphasize and extend the work particularly of the Santa Rita Clinic, where little girls and boys are made straight and strong physically.

SAFETY AT SEAL BEACH.

Surf Asserted to be Free From Undertow; Good Fishing and Entertainment.

BY SADIE C. LOFTUS.

Seal Beach asserts it has the distinction of being known as the "safe" beach of the south coast. Thousands of persons bathe in the Seal Beach surf annually, but there has never been a drowning on that stretch of ocean front extending from the pier to Tent City. The surf being free from undertow makes it safe for children and older persons who cannot swim.

Owing to the gradual slope of the sandy beach, one can wade out a considerable distance into the water, even during the higher tides. The gradual slope of the beach also tends to lessen the force of the breakers and they do not pound one around.

The only casualties that have occurred at Seal Beach have been in or near the outer channels of the two bays, Anaheim and Alamitos, where deep channels have been cut by the tides. There is safe bathing in both of these bays for those who prefer still water.

GOOD FISHING.

To the disciples of Izaak Walton Seal Beach offers attractions. There is good fishing from the pier and from the bridge at Anaheim Landing. Many large catches of corbina and spot fin have been made this summer.

Climatic conditions at Seal Beach are said to be unsurpassed. On the hottest days there is always a breeze from the ocean.

For the kiddies' pleasure there is wading in the shallow surf; a children's playground equipped with swings and teeter boards right down on the beach, and a giant roller coaster.

Band concerts are given every Sunday afternoon and evening by the Anaheim Municipal Band. A mammoth pavilion provides amusement for lovers of dancing. Two large cafes, two restaurants and numerous "hot dog" and lunch stands provide for the hungry.

POPULATION GROWING.

Seal Beach has had a remarkable growth in population during the last year and a half. Last summer four new rooms were added to the school building and recently a bond issue of $15,000 was voted to build another addition to provide accommodations for the rapidly increasing enrollment.

There are two church organizations, Methodist and Catholic. The latter denomination is preparing to erect a building.

The city has a complete sewer system, electric lights, gas and soft water. A bond issue has just been voted to install a new distributing system for the water plant, which will cover the entire platted portion of the city.

GOING AFTER OIL.

Seal Beach also bids fair to come into prominence as an oil producing community. The Seal Beach Oil Company has been incorporated and stock is now being sold. The board of directors is composed of local business men and the site for the first test well has been selected.

Several oil experts have investigated, all of them giving a favorable report on the probability of finding oil. The site for the first well is located on almost a direct line between the Shell well on Signal Hill and the Standard Oil Company's noted Bolsa Chica well.

Other companies are now investigating and it is probable that some of them will begin operations soon.

FIGHTERS HELD ON WET CHARGE.

Battle Resulting in Black Eyes has Second Round Staged in Court.

The aftermath of the rough-and-tumble fight between Louis Peterson and William Stratton, that resulted in Peterson wearing a pair of black optics, took place in U. S. Commissioner Long's court yesterday, when both men were held in bond of $500 each for violation of the national prohibition law. It is asserted that the fight between the men grew out of the jealousy of Stratton, who thought Peterson, a boarder at the Stratton home, 363 East Montana street, Pasadena, was paying too much attention to his wife. When Officers Murphy and Butterworth entered the place they found a fifteen-gallon still, forty gallons of mash and nine gallons of moonshine whisky, they reported.

EAST WILTS IN KILLING, HUMID HEAT.

Angeleno Just Back from Sweltering Zone is Cool in Local Warm Wave.

BY F. R. FEITSHANS,
President Los Angeles Desk Co.

When the clerk in a Chicago hotel last week asked whether I wanted a room with or without a bath, I couldn't help remarking that I would take the bath without the room.

The fact is that the tub and shower by day and the lake by night are all that have made life bearable in Chicago for the past months. Even the oldest citizens cannot remember anything like the present heat wave.

In Washington, D. C., it was so hot that a Congressman was able to win a wager that he could fry an egg on the Capitol steps.

In New York City on the day before the Carpentier-Dempsey affray, one newspaper suggested that the fighters use crutches to avoid burning their feet.

Naturally, under these torrid conditions, the Eastern business man is not happy, but his extreme pessimism is a thing of the past and he seems confident that the future holds nothing for steady improvement. "Confidence," the keynote of prosperity, is returning to all industries.

In Canada I found they were rushing the completion of the gigantic power plant on the Nigara River which will produce 550,000 horsepower. Also the new canal to connect Lake Ontario with Lake Erie, which will accommodate the largest type of ocean-going steamer, is nearing completion, giving Cleveland, Detroit and Buffalo a new shipping importance.

I visited the Ford plant in Detroit and was told that, although 4100 cars a day were considered 100 per cent capacity, each of the previous two days they had heached a total of over 4200.

The beautiful new marble library building in Detroit is just being completed and is a worthy model for Los Angeles. The General Motors' massive new fifteen-story office building, covering an entire block, is also nearly finished.

Yes, Los Angeles is hot, at present; but it isn't the deadly Eastern humid sort of heat that makes living intolerable. I know because I have just spent thirty days in the Eastern "Turkish bath."

TO RECEIVE TRAINING.

Vocational Education Board Gives List of ex-Service Men for Course.

The Los Angeles office of the Federal Board for Vocational Education yesterday made public a list of twenty-three disabled ex-service men whose cases have been approved for vocational training under the rehabilitation act. During the period of their training they will receive from the government $100 a month to pay their living expenses.

The list of those approved for the period from the 14th to the 21st inst. follows: L. D. Alfred, W. W. Birchard, L. J. Boucher, J. J. Brady, S. W. Colvin, Le Roy Cooley, J. C. Doorley, F. J. Foster, C. A. Hinshaw, Clinton Hickerson, J. M. Hughes, Otto Jarras, J. R. Jones, E. H. Little, R. B. Marshall, Charles Meisterfeld, B. N. Reich, Andrew Ryan, D. D. Shakespeare, J. R. Solomon, Guiseppe Turchi, E. E. Vigus and E. F. Walker.

Very.

"They say it's a ... when the father ... first cry."

"The first cry, ... solemn moment for ... ing flat dwellers."—[... rier-Journal.

HOLLANDER & FUNKE Co.
426 SOUTH BROADWAY
Open Saturday Nights Until 9

Semi-Annual Clearance Sale

Greater Reductions

Women's Stylish Summer Shoes
Worth to $10
Now Selling for

$6.85

Thousands of Bargains

Hundreds of smart styles, including Sport Oxfords, Strap Pumps, Slippers and stylish Boots.

Shoes that sold up to $10—now reduced to $6.85.

Gray Bros.' and many other well-known makes. All leathers, including ... white, brown and black.

You'll find a style to suit and a size to fit at this sale.

Agency Gray Bros.' ...

HOLLANDER & FUNKE Co.
426 SOUTH BROADWAY
The Store of Unfailing Values

SPECTACLE FOR ALL SOUTHLAND.

Pageant of San Gabriel to be Given Next Sunday.

Founding of Mission and Los Angeles to be Shown.

Descendants of the Spanish Pioneers to Take Part.

[For pictures illustrating this story see the rotogravure section of this issue.—Ed.]

San Gabriel has been truly called the mother of Los Angeles, and for that reason the historical spectacle to be presented free next Sunday, at 3 p.m., will be of interest to all Angelenos. It will be presented in a picturesque spot near the Mission Playhouse, and on next Saturday San Gabriel will be on dress parade, opening its hospitable arms to all the Southland.

California, of all places in the world, is especially suited to pageantry, and just as the Greeks brought a receptive mood to an interpretation of the good, the beautiful and the true, so are the people of Los Angeles and the surrounding towns expected to view with intense interest and pleasure the colorful and romantic pictures in Mrs. Lillian Burkhart Goldsmith's pageant on the afternoon of the 31st inst.

Prominent among the singers engaged for the production are Joseph T. Jones, Esther Neumeier, Delores Ordowki, Ida La Maas Corfield, Theodora Moorehead Jones, Esta Kite Carr and the choir of the Immaculate Heart College. Carroll Nye will give a spirited impersonation of the third Governor of California under Carlos, King of Spain, and Frank Staples, identified for eight years with the Mission Play, will impersonate Padre Angel Somera.

Pageant principals John Gough, a well known star of the film world, Jack Cosgrave, Miss Edith Lindsay, Miss Elizabeth Kevane, C. S. De Lano, Juanita Zorraquinos and Miss Leola Son are among the principals. Perhaps the most colorful part of the whole will be the departure of the Governor to found the city of Los Angeles and the departure of the bride and groom.

Many children and grandchildren of pioneer Spanish families will enact leading roles. In the picturesque wedding scene Miss Agnes Evelyn Temple, daughter of Mr. and Mrs. Walter Temple, will be the bride. Her gown is a replica of the one worn by her great-grandmother, who was a Gonzales. The gown is heavy white brocaded satin, with rose-colored flowers of chiffon velvet. The skirt is a series of graduated ruffles hung with long knotted silk fringe. Instead of the conventional bridal veil she will wear a white lace mantilla, brought from Spain 140 years ago.

Thomas Temple, one of the groomsmen will wear a costume which is an heirloom in the Lugo family and descended from the great-grandfather, Don Vincente Lugo. The trousers are of green satin broadcloth, trimmed in navy blue, and both trousers and jacket are embroidered in gold. The large round silver buttons were hammered by hand.

The bridesmaids, all to be on horseback, are Misses Elvira Rowland, Laurita Lugo, Cecilia Olivares, Rosa Rosma, Clara Lugo, Charlotte Gleason Stearns and Faith Goldsmith.

The pageant of San Gabriel will prove of unusual interest because it pictures the founding of the mission, and later the founding of the city of Los Angeles, and also because Mrs. Goldsmith is noted as a conductor of successful pageants.

Carroll Nye,

Who, as the California Indian boy, speaks the prologue of the San Gabriel pageant. Later he takes the principal role as Felipe de Neve, Governor of Spanish California. (Photo by Witzel.)

NO SECRECY TO DIVORCES NOW.

(Continued from First Page.)

the record goes. The bars are clear down!

So, if you have a bump of curiosity, stand in line, for you may have to check your hat and wait awhile for your pet divorce case. Others may want it.

Heretofore the curious persons have been insistent and it took all of Miss Shumway's native tact to prove to them that they could not find out exactly what was the matter in their neighbor's family.

"But aren't these matters of public record?" they would ask.

"Yes," she would reply, "but the law says you cannot see them," and that settled it, for she held the key to the situation.

When one considers that since March 1, 1919, when by order of court the divorce complaints were segregated from other compliants, approximately 11,000 actions have been filed in Los Angeles county alone, you can understand what a large job it has been to keep the files secret before trials begin. Fifteen volumes represent the register of actions in these cases. Many subterfuges, by curious persons, and those concerned, except the lawyers on both sides and the parties directly concerned, have been used to get at these chosen secrets of marital infelicity.

DECREASE EXPECTED.

He thinks the attorneys will get to the vital charges without bringing in salacious details. It has been thought the law will diminish divorce complaints, but it is pointed out that human nature is the same, and that individuals take no cognizance of what is to come. However, the softening of charges in complaint, it is believed, may pave the way for reconciliations and future domestic happiness in many cases.

The Supreme Court of the State declared in 1888, shortly after divorce secrecy was started in the case of McBlain vs. McBlain, that "The parties to the action are not the only people interested in the result thereof. The public has an interest in the result of every suit for divorce," and later, that "The law is at all times very solicitous to preserve the integrity of the marriage relation. It cannot be destroyed by the mere consent, whim, or caprice of the parties to the marriage, nor can it be stipulated away in judicial proceedings."

WILL ENTERTAIN WRITERS.

Noted writers from all parts of the world will be guests of Los Angeles about November 1, according to a three-day entertainment program tentatively arranged yesterday by the Chamber of Commerce. A definite date and details will be fixed later, following arrangements by Will Wilke, traffic manager for the Press Congress of the World, to be held in Honolulu in October.

Mr. Wilke left for San Francisco yesterday, after a conference with the chamber, and he will complete arrangements for a ship to take delegates from the United States to the congress for a ten-day stay.

As planned, Los Angeles will be host to the visitors upon their return from Honolulu, where an elaborate program is planned, including a trip to the volcanic island of Hilo. It is stated that the Hawaiian legislature has appropriated $50,000 for entertainment of the writers and plans to make this, the fifth World's Press Congress, the most memorable in the history of the world-wide organization.

Delegates from forty-two countries already have made reservations, and it is expected that the party visiting Los Angeles will number at least 400. Most of these are journalists of repute or widely-known authors. The party from the United States will travel in special trains. The Coast route from San Francisco to Los Angeles will be used, and at least three days will be spent in this city. This is the longest stop made anywhere except in Honolulu, by the delegates.

The tentative plans include a trip through the orange groves to extend to Riverside on the first day, probably a trip to Catalina on the second day, and a sight-seeing auto trip, including a visit to one of the largest motion-picture studios, for the third day. As Los Angeles will be the last stop before the visitors return to their homes, it is believed that many of the writers will linger longer in Southern California than called for in the three-day entertainment program.

Two Convicted of Liquor Sales Are Sentenced.

Mary and Tony Panzich, convicted by a jury in U. S. District Judge Sawtelle's court, of selling liquor and maintaining a nuisance at their home, 940 Summitt street, were before the court yesterday for sentence. Mary Panzich was fined $1000 and her husband was fined $500 and sentenced to one year in the County Jail. Notice of appeal was given, the bond of the woman being fixed at $1000 and that of the man at $5000.

The testimony indicated that the Panziches maintained a regular drinking place at the location given, and that it was extensively patronized, motion-picture people making up numerous parties that were entertained there.

Judge Sawtelle handed down the following judgments for violation of the national prohibition law:

A. Martinez, six months in the County Jail; Sam Sholneck, $200 and three months in the County Jail; F. C. Henzden, ninety days in the County Jail, and E. Groce, a fine of $50.

DINNER FOR C. R. BERNETSKE.

Charles R. Bernetske was the guest of honor at a dinner given by Mr. and Mrs. Fred E. Stone, 4909 First avenue, last night in commemoration of his fifty-first birthday anniversary.

Children's Ailments

DISORDERS of the stomach and constipation are the most common diseases of children. To correct them you will find nothing better than Chamberlain's Tablets. One tablet at bed time will do the work and will make your child bright and cheerful the following morning. Do not punish your children by giving them castor oil. Chamberlain's Tablets are better and more pleasant to take.

Chamberlain's Tablets

A Profitable Habit

on the part of thousands of people is reading Times' want ads. They point out economies and short cuts which otherwise would be lost.

Martha Washington Comfort Shoes $3.98
Sensational offer of women's fine hand-turned comfort shoes and oxfords made of smooth soft black kid leathers. The well-known Martha Washington brand. Sale price $3.98.

Western Shoe Co.
225-227-229 S. Broadway
425-427 S. Main St. 217-219 S. Main St.

Men's Goodyear Welt Dress Shoes $2.98

GIGANTIC $100,000 SHOE SALE
FROM STOCK OF NEMOURS TRADING CO. AT A FRACTION OF THE COST

ONLY ONE MORE WEEK TO PRACTICE REAL ECONOMY—THE NEMOURS SALE ENDS SATURDAY NIGHT

One week that will give the shoe buying public an opportunity to save thousands of dollars. Despite the enormous business done here during this sale, our great shoe stocks allow excellent selections in all lines carried. Thousands of pairs of shoes displayed on tables and racks at prices in many cases below the cost to manufacture.

Low Shoes $1.98 Women's fine black and brown kid and patent colt oxfords and pumps with hand-turned and light, flexible McKay soles. A variety of patterns. All sizes, different widths. Sale price $1.98.

Low Heel Oxfords $3.98 Growing girls' and women's brown calf oxfords with military and low walking heels. English toe patterns. Have solid leather, flexible soles. Sale price $3.98.

Sport Slippers $4.98 Women's new sport slippers of white nubuck, gray suede and brown calf leathers. One strap styles with military and low heels. Saddle strap and brogue trimmings. Sale price $4.98.

Extra Special Strap Slippers $2.98 Women's nice, dressy one-strap slippers made of black, brown or white kid leathers. Plain and cut-out strap styles. Leather Louis heels. Flexible leather soles. Neat fitting patterns. Sale price $2.98.

New Novelty Slippers $3.98 Women's and big girls' new novelties in one-strap and oxford ties. All white, brown or black and white with colored leather ball strap and other trimmings. High, military and walking heels. Sale Price $3.98.

Women's Dainty Dress Slippers $4.98 New, novelty two-tone slippers, with high and baby Louis heels. Also military and low walking heel styles. Black satins, black kid, white kid or nubuck, gray suede and tan calf. Plain and novelty trimmed patterns. Sale price $4.98.

Girls' Sport Oxfords, $2.98 Low heel oxfords for growing girls. New patterns made of gray suede leather. Also white canvas with colored leather trimmings. Sale price $2.98.

Men's Fine Dress Shoes $4.98 Men's dress shoes of tan calf and willow calf leathers. Light and dark shades. Every pair solid in construction. Made with rubber and leather heels. Regular and semi-English brogue patterns and new saddle strap effects. Also patent leather, cloth top, button shoes. Sale price, $4.98

Slipper Trees, 5c Slipper trees for women's shoes. Keep your shoes in shape. Regular value 15c a pair. Sale price.. 5c

Shoe Laces, 2c Full 40-inch length shoe laces in black only. Metal tips. Extra good value. Per pair........ 2c

Bathing Slippers, 49c Women's good grade bathing slippers in red, black and navy blue. All sizes. Regular price 75c. Sale price 49c

Women's Mary Janes $2.98 Women's and big girls' patent leather Mary Jane slippers with gray suede quarters. Solid good wearing soles. Sale price... $2.98

Big Girls' Pumps, $1.98 Growing girls' patent leather pumps, brown calf oxfords and other low shoes. Cleanup of short lots. Sale price $1.98

Big Boys' Shoes, $1.98 Boys' black and brown shoes in sizes 11 to 5½. English and full toe blucher styles. Good wearing soles. Sale price......... $1.98

Children's Shoes, $1.00 Cleanup of about 1000 pairs children's shoes and Mary Jane slippers in sizes to 8. Slightly scuffed from handling. Sale price........ $1.00

Women's Oxfords, $1.49 Women's black and brown kid oxfords and white canvas oxfords and strap slippers in all sizes. Worth more than twice the price. Sale price $1.49

Men's Oxfords $4.98 600 pairs men's new tan calf low shoes, made of light and dark shades of leather. Ball strap, brogue and perforated tip patterns. Solid leather soles. Genuine Goodyear welt makes. Sale price, $4.98. Two pairs for $9.50.

Men's White Oxfords, $4.98 Men's new sporty white nubuck oxfords with brown and black kid leather trimmings; also plain white ball strap pattern. Factory checks of extra high grade makes. Sale price $4.98. $4.98 $4.98

Men's Fine Dress Shoes at $3.98 All sizes in men's high and low shoes of especially selected stocks. Every pair with guaranteed solid leather outer and inner soles. McKay and welt makes. Included are black and tan calf leathers, made over full and medium toe, blucher and English toe patterns. Sale price $3.98

Men's White Shoes and Oxfords $2.49 Men's white canvas oxfords and shoes made over full toe and English patterns. Have leather and fiber soles. Many standard makes. Sale price $2.49

Men's Tan Calf Oxfords $3.49 600 pairs genuine Goodyear welt makes, with solid leather soles. Modified English toe patterns. Fair stitch sole finish. Special sale price $3.49

Boys' Dress Shoes $2.98, $2.98 Boys' fine dress shoes made of black and tan calf leathers. English and full toe patterns. A clean-up of all short lots, which include many Goodyear welt makes. Sizes to 5½. Sale price, $2.98.

You Can Buy Them by Mail Clip the picture of the shoes you want and state size wanted. Inclose check or money order.

Boys' and Youths' Dress Oxfords Made of nice dark tan leather. English toe patterns with genuine Goodyear welt soles. Boys' sizes 1 to 5½ at $2.98 and little gents' sizes 11 to 13½ at $2.98.

Ventilated Oxfords, $2.25 970 pairs Men's Ventilated Oxfords made over blucher patterns. Solid leather flexible soles. All sizes. Sale price $2.25

MEN'S ELKHIDE SHOES $2.98 Men's heavy farm shoes, made of strong tan elkhide leather; half bellows muleskin tongues. Solid leather soles, sewed and nailed. Full toe, comfortable patterns. Sale price $2.98

New Bike Shoes Made of smoked elk leather with brown elk front stay and ankle patch. Men's sizes 6 to 11 at $2.98. Boys' sizes 1 to 5½, at $2.98, and Youths' sizes ... to ...½, at ...

Brown Elk Scouts Made of soft elkskin leather with good solid soles. Men's sizes 6 to 11 at $2.25, and boys' sizes 1 to 5½, at $1.98.

Girls' Oxfords & Mary Janes Made of patent, heather, brown kid and dull leathers. Oxfords and Mary Jane patterns. Priced according to size—2 to 5 at $1.49, 5½ to 8 at $1.98, 8½ to 11 at $2.49 and 11½ to 2 at $2.98

Sandals $1.00 New shipment of misses and children's barefoot sandals, in sizes to 2. Good wearing leather soles. Sale price $1.00 Larger sizes, 2½ to 7 at $1.49.

...Janes $1.98 All sizes to 2 in misses' and children's patent leather Mary Jane slippers with good wearing soles. Trimmed with ribbon bows. Full toe patterns. $1.98

Scuffer Shoes $1.98 New shipment of boys' and girls' scuffer shoes in all sizes to 2. Good solid soles, double stitched. Button lace patterns. Sale price $1.98

House Slippers $1.98 Women's leather house slippers made of soft cabretta kid leather. One-strap style with low heels. Short vamp pattern. Sale price $1.98

—Sport Shoes for men and boys. Canvas uppers with suction soles. Best grade. Men's sizes $2.98. Boys' sizes to 2 at $2.49, sizes 2½ to 5½ at $2.98

Girls' White Slippers—Misses' and children's white canvas one-strap, two-strap and Mary Jane slippers and oxfords. White enameled leather soles and heels. Priced according to size.

1000 pairs children's patent leather button shoes and Mary Jane slippers in sizes to ... turned soles.

Women's Felt Slippers, $1.00—Women's comfy style slippers, made of ...

SPOT CASH

CLOSING OUT OUR COMPLETE LINE

Porch Rockers and Chairs

Priced $2.85 AND UP

BRENT'S 716-718-720-722 South Main Street

INQUIRIES FLOOD ALL-YEAR CLUB.

Replies to Advertisements Prove Plan's Success.

Many Arrange to Come Here This Summer.

More Pledges to Southland Fund Are Received.

That the summer advertising campaign of the All-Year Club of Southern California has already proved its value and has indicated unmistakably how much may be expected from the enlargement of effort that is planned for succeeding years, was the opinion expressed yesterday by those in charge of the All-Year movement, following a preliminary analysis of the returns up to yesterday from the advertising that is now appearing.

Although the first copy appeared in the newspapers only a week ago, forty-one newspapers in thirty-three cities and towns being used, requests for information are now in hand from 111 communities in the Southwest, Middle West and South. From Texas alone, inquiries have come from twenty-four towns and cities. In practically all of these cases the writers declare their intention of visiting Southern California this summer. Others state that they are considering Southern California for permanent residence.

The hundreds of inquiries that are direct replies to the All-Year advertising are only a part of the result. The copy is designed to bring inquiries directly to the railroad ticket offices in the home communities of those who have been interested. It has, therefore, been considered a safe assumption by the officers of the All-Year Club that each inquiry here means others have inquired at their local railroad offices and that many visitors have already arranged to come here this summer.

As the advertising returns continue to mount, interest in contributing to the All-Year fund increases. Many persons have taken occasion to telephone or to write, stating that the All-Year advertising was proving its community value, and new pledges are being received every day. Three new subscribers added to the list yesterday were the Yellow Taxi Cab Company, American Door Company, and the W. R. Chamberlain Company.

Maid of Orient Unspoiled by Success.

Anna May Wong.

DIPS HER IVORY HANDS IN SUDS.

Chinese Film Star Assists Her Father in Laundry.

One Reason Why Success Has Come to Anna May Wong.

She's "Pip of a Type" and Gives Back No "Chin."

BY TIMOTHY G. TURNER.

Anna May Wong is the Chinese exception to the American rule. The films have not spoiled her.

It is well known what screen success does for the maid of beauty and youth. It is apt to wean her from home in a twinkling, and some of the studio directors say it makes her "all swelled in the head," which is the cinema manner of saying "up stage," and that is the stage way of saying conceited, opinionated, stubborn, vainglorious and smug. Now do you understand?

But it appears that Chinese culture, operating in Anna May Wong, has prevented all that. For with the Chinese the ties of family and the ideal of work are stronger than any surface things.

Witness: That Anna May Wong makes $150 a week as a cinema actress, and yet is not ashamed to work in the laundry on North Figueroa street that her father, Sam Kee, conducts. Anna May Wong has a little room in the barn of a building, with, save for a little Chinese garden, its desert of vacant lots on all sides, its almost paintless walls and its roof of floating linen.

PUBLIC KNOWS HER.

The public knows the Anna May Wong of "Dinty," "Outside the Law," "Shame," and soon to appear in "Bits of Life;" the Chinese maiden seen sometimes in leading parts, sometimes in minor ones, employed by the directors of several companies when they want a type. But few know the Anna May Wong of the laundry.

Anna May Wong is 16. She is slender, has hands of ivory, carved as delicately as an idol's, and her face is not made of cheeks, ears, eyes and lips, but of petals. Such, after the fashion of the Chinese poet, is Anna May Wong.

"A pip of a type," say the directors.

"We need a Chinese slave girl; send for Anna May Wong.

"We need a Chinese princess; send for Anna May Wong."

The telephone rings in Sam Kee's laundry and Anna May Wong is at the studio next day. The directors say she is notable, not only for her acting, but because she does as she is told without "giving back any chin." That is sufficient for the directors.

Anna May Wong in her laundry home looks as she does on the screen, except that the petals are tinted with pink and the hands are the color of old ivory. The Chinese poet would say she stole the color of her face from a poppy and of the hands from a gardenia. Chinese poets always say things that way.

THEY KNOW A LOT.

Sam Kee has a big establishment, for a Chinese one. There are a dozen Chinese employed there, many of them members of the family. Sam Kee has lived in California going on forty years. His wife is California-born. They have three sons and three daughters. The small children on rainy days play on the laundry floor, which is big enough for a country dance. They go to school, and the elder children have been educated in the high schools. Sam Kee is very proud of his children's knowledge.

"They know a lot," he says.

Running a Chinese laundry is no elemental art, as anyone knows that has lost his ticket or a collar. The laundry is a machine of human parts, as complicated as one of springs and wheels. The wash goes in one end and vanishes, the shirts one way, the collars another, the socks here, the underclothing there, and then they all come out together in neat piles.

Everything is tied with a bit of string, and attached to it is a tag with the Chinese numeral on it. When these strings are removed they are placed on pegs, the short strings and the long ones together. Nothing must be thrown away, not even a piece of string. The numbered pieces of cloth are secured to the collars and other starched things without aid of string. This is done by ironing the tag onto the collar when the starch is wet. It sticks, and may be yanked off in a twinkling, and put into the cigar boxes, where the numbers go.

KNOWS THE ROUTINE.

Anna May Wong knows this routine thoroughly. It would take a long time to explain it, she says, and then one wouldn't understand. It has to be done. She even understands the book-keeping; they have that too, in a Chinese laundry. Anna May Wong has gone to Chinese as well as English school. Sometimes she understudies the book-keeper.

The book-keeper in Sam Kee's laundry is a very important little Chinese of 30 years. He always wears a stocking cap and a blue padded packet, even in the hottest weather, and he looks like a Mediterranean pirate—a bland, harmless little pirate.

Anna May Wong grew up in that atmosphere. Primarily it is an atmosphere of industry, and although the directors do not know it, that is why Anna May Wong does as she is told and understands the routine of a cinema studio, which may not be much different after all from the routine of a Chinese laundry.

CONSIDERATE FATHER.

When Anna May Wong began doing minor screen parts a year and a half ago her father did not object, but now he has come to feel, it is understood, that she is too old for it; that a young lady of her age should stay at home. But Sam Kee is a very considerate father and does not let the world know if he disapproves. There is no doubt but that he is proud of his daughter.

"She can make money to buy pretty dresses," is the way he puts it.

The little actress early felt the call of the world outside the laundry. She was first employed by a restaurant on Broadway.

"I just sat around—I was atmosphere," she explains. "Then I tried pictures in my vacations, when I was going to the Central High."

So the call of the New World was answered and yet it did not cause Anna May Wong to betray the filial duties of the Old. For a home is a home, whether it is a chalet in Hollywood or a laundry on North Figueroa street. That is the Chinese way. Chinese ways are hopelessly, commendably old-fashioned.

Business Men to Discuss Forming Big Sport Club.

Business and professional men interested in the formation of the proposed Sespe Country Club, to take over and enjoy the hunting and fishing privileges on the Sespe River in Ventura county, will meet Tuesday evening in the Union League Building to go into the details of the plan.

Temporary trustees elected to perfect the preliminary organization are Dr. E. G. Bashor, Oliver O. Clark, W. B. Bishop, L. A. Baird and W. E. Campbell.

The club has secured exclusive privileges from the Sespe Light & Power Company covering the use of Kellerman Lake, on the watershed of the Sespe River, and a strip of land around it. This lake is not yet in existence, but is one of a series of lakes which will be formed by the impounding of the drainage waters of the Sespe River. It will have an area of 371 acres and will have a capacity of 270,000 acre-feet.

GIANT TREES AS MEMORIAL.

A meeting of unusual significance to Californians will take place among the redwoods of Humboldt county on Saturday, August 6, at 10:30 a.m. It will be the dedication of Bolling Memorial Grove, a magnificent stand of redwoods, adjoining the California State Highway, and which was recently purchased by Dr. John C. Phillips of Wenham, Mass., and deeded to the "Save the Redwoods League" for perpetual public use to stand as a memorial to his brother-in-law, Col. Raynal C. Bolling, the first American officer of high rank to fall in the World War.

Dr. John C. Merriam, president of the Carnegie Institution of Washington and of the "Save the Redwoods League," will preside. Madison Grant of New York, one of the foremost in the movement to preserve these unique trees, will be the principal speaker.

The American Legion in California will take part in the ceremonies. Director Stephen T. Mather of the National Park Service and other leaders in the Save-the-Redwoods movement are expected.

The Case.

"Our client is accused of having a case of whisky."

"Is there anything in the case?"

"I hope so."—[Louisville Courier-Journal.

$6.85 Values $8.50 and $10

$8.85 Values $10

$9.85 Values $12.50 and $13.50

—all styles!
—all leathers!
Shoes for EVERY taste!

C-o-m-e o-n, M-e-n! Get in on the biggest sale Gude has ever held. The merchandise is new and nifty—*value* thru and thru. We're cleaning house—a twice-a-year habit—when thought of profit is put aside and every effort concentrated on emptying shelves for next season's footwear.

Consider the immediate necessity for cool, white footwear—then invest in a pair or two of smart buckskins. We have them in all white and combined with black or brown calf. We've also some mighty nifty white reignskins and reignskin and calf combinations.

Genuine Cordovans, plain, boarded and pebbled calf, soft, comfortable kidskins—all are here in smart conservatives and snappy novelties.

fancy sox 95c

Formerly priced at $1.75, $1.50 and $1.25. Includes popular broken checks and two-tone effects.

The Guide Post "BLAZING THE TRAIL" TO LOWER PRICES!

IF YOU COULD ACTUALLY —SAVE MONEY—

By walking two minutes from the crowded shopping district don't you think it's worth your while? The distance is trivial, but the savings a lot. We pay no high rent, have no huge overhead expenses; naturally you will find our prices lower on furniture and floor coverings. We don't need "reduction sales"—our prices speak for themselves. Simply compare our prices; all goods marked in plain figures and confidential credit plan extends the payments over a considerable period.

SPECIAL COMBINATION This Week Only

ANOTHER PRICE DROP

A genuine Simmons combination steel 1½-inch continuous post bed with ten ⅝-inch filled rods. The spring is link fabric, rustproof, sagless. The mattress is roll edge, art ticking, 40-lb. cotton linter felt. The complete combination $23.85

SALE OF DAVENPORTS See This One

Here's a Davenport which can be instantly made into a double bed, upholstered in high grade denim, coil springs, all sanitary steel frame, exceedingly comfortable. Includes soft mattress. SPECIAL THIS WEEK $22.45

BREAKFAST-ROOM SETS For Less

Large size Windsor breakfast-room table in natural finish, on sale this week ... CHAIRS in natural finish as pictured ON SALE ...

Many Distinctive Designs — See Our Full Line

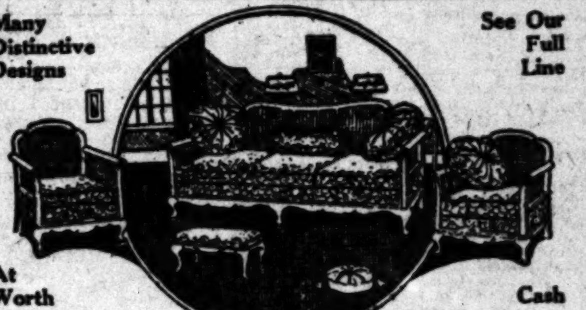

At Worth While Savings — Cash or Easy Terms

Elegant cane back living-room suites, upholstered in rich Velour on Tapestry at greatly reduced prices. SEE WINDOW DISPLAY.

KIDDIE SPECIAL

Genuine Imported Children's Grass Rockers, very strong and comfortable $2.95

Big reductions in Reed, Fiber and Grass Rockers, etc.; Couch Hammocks, Lawn Chairs, etc. Get our prices before you buy.

SNOW REFRIGERATORS AND SNOW ICE CHESTS

Special Easy Terms If You Wish.

Food, Ice and Money Savers. Over 35 Different sizes and styles to choose from.

NO ICE TODAY is what the ice man hears when you own a Snow refrigerator. It's sure some ice-saver.

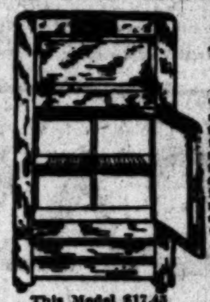

This Model $17.45

THE OUTER CASE IS SOLID OAK.

The double dead air space between three thicknesses of special fiber sheathing makes a most effective insulation; the ice chambers are lined with galvanized steel; lock and key, nickel plated hardware, self retaining castors, etc., etc.

Ice Chests $13.90 Up.

ONE DOLLAR CASH

Delivers this high-grade pure aluminum kitchen outfit to your home and 50c a week pays for it.

NO INTEREST TO PAY and the balance is only $14.85.

"Lifetime Ware" — "Lifetime Ware"

The regular price of the complete set is $22.50. Sale price is $15.85. You save $6.65. And remember that this is the ORIGINAL "LIFETIME WARE" and must not be confused with the cheaper brands. "LIFETIME WARE" is unconditionally guaranteed for 20 years. No C. O. D. or phone orders. Mail orders must be accompanied by cash, $15.85.

More of those $25 9x12 Rag Rugs, reduced to ...

7.6x9 Tapestry Brussels Rugs ...

AND ANOTHER SALE OF GRASS RUGS

9x12 size Grass Rugs ...

8x10 size Grass Rugs ...

6x9 size Grass Rugs ...

4x7 size Grass Rugs ...

Pro-Linoleum Floor Covering, per square yard ...

GARLAND GAS RANGES "The World's Best"

PORCH SWING SPECIAL

Solid Fumed Oak Porch Swings, slatted back and shaped seat. Includes long galvanized chains and ceiling hooks. On sale $7.45

COLYEAR'S Where Bargains Reign

507-509-511 SOUTH MAIN STREET

NEAR FIFTH AND MAIN STREETS

Victor Records

which have been short for a long time, now in stock at Colyear's Main Floor Talking Machine Parlors

War-Disabled Entertained by Cinema Folk

ONE O'CLOCK SATURDAYS Bullock's Bullock's Open Saturdays Until One o'Clock Every Saturday in the Year Bullock's ONE O'CLOCK SATURDAYS

Only Through Great Reductions and Very Close Pricing is it Possible for Bullock's to Offer These

150 Silk Dresses at the Low Price, $20.00

—Every Dress of the 150 is of a Quality and Style that ordinarily demand a price far in excess of $20.00! One hundred of these Dresses were secured by Bullock's in a very fortunate special purchase. The other fifty have been taken from much higher priced regular stocks and repriced to make them of equally unusual Value. Any Woman in need of a Silk Dress for Summer wear—should find this Bullock offering an opportunity for real Savings!

—There are Dresses of Canton Crepe—of Taffeta—of Foulard—of Georgette—and Sports Dresses of various combinations of these Silks.

—Individuality seems to be the keynote of this group of Dresses—for every one has a distinctive bit of trimming or a novelty touch to its style that characterizes it alone of the 150. Some have banded tucks on the skirts—others have two-toned embroidery and picot-edged ruffles on the tunics and sleeves—while others have accordion pleated panel effects.

—The colors are the popular ones of the Season—Navy, Brown, Gray and Black predominating. The sizes range from 34 to 44. One should not judge the Dresses before one sees them—for there is grave danger of *underestimating* their real beauty and worth. Do not place your estimate of the Dresses at $20.00—for Bullock's considers their *actual worth* to be typical of Dresses with prices far greater than this special Bullock marking. It should be worth your while to view these Silk Dresses at $20.00 each—on Bullock's Third Floor.

Women's Coats and Wraps of Strong Value at $20.00

—Even Summer makes its demands for Wraps—and to make economical the satisfaction of those demands Bullock's is to offer 100 attractive Coats and Wraps at the surprisingly low marking, $20.00—tomorrow! Women who have a Cloak to provide would do well to investigate this Monday-Value Offering—on Bullock's Third Floor.

—Four styles are concerned in this group—three of which are of Tricotine; the other is a handsome three-quarter length Coat of Bolivia; all are expertly lined with beautiful silks. The colors are blue and black—with blue taking the lead.

—A good range of sizes included—and every style of real charm and practicability. Wisdom would suggest the provisioning now of one's new Fall Coat or Wrap. It may not be possible to duplicate this offering for many months. Only 100 Coats—to go on sale at $20.00 each—on Bullock's Third Floor—tomorrow morning.

150 Women's Fiber Tie-On Sweaters, $3.45

So desirable are lightweight Fiber Tricolette Sweaters for wear on the hot days of Summer—and so attractive are these which Bullock's has secured to offer at so low a marking—the 150 should not stay very many hours at Bullock's tomorrow!

Two models concerned—one with plain body and Tuxedo collar with tie of fancy weave contrasting color—the other model is all plainly woven and has Tuxedo collar with sash at the normal waist. A great variety of the popular summer shades. 150 Sweaters at $3.45—Bullock's Fourth Floor.

Cool White Silks $2.95

—White Silk and the summer sun of our Southern California land seemed made for one another.

—And Bullock's Silk Section has taken 2250 yards of snowy silk—every yard possessing comfort and beauty in abundance—and reduced them to $2.95 for Monday selling—

Featured In White Only

500 yds. 40-in. Sports Satin.
500 yds. 40-in. Charmeuse.
500 yds. 40-in. Canton Crepe.
200 yds. 40-in. Satin Canton.
250 yds. 40-in. Heavy Silk Ratine.
300 yds. 40-in. Crepe de Chine.

—Baronette Satin—40 inches wide—in colors—$1.95

—White Washable Rajah Taffeta—36 inches wide—$1.95.
—500 yards 40-inch Brocade Sports Silks, $3.95.
—350 yards 40-inch White Sports Silks, $3.95.
—250 yards 40-inch Sports Crepes, $4.95.

Bullock's Second Floor—Monday

270 Pairs Short French Kid Gloves, $2.35

—A very fortunate special Bullock purchase—otherwise the price would necessarily be far in excess of $2.35 pair! They go on Sale tomorrow morning at Bullock's—and such truly "Summer Gloves" are they—that Women should eagerly welcome them!

—Of fine quality French Kid—pique sewn—with heavy two-toned crochet-embroidered backs; have two pearl clasps at wrists. The range of colors is good—including grey, mode, beaver, brown, white and black. Not all sizes in every style—but all sizes included. Bullock's First Floor.

The New Fall Fur Trimmings

—The new Fall Fur Trimmings have arrived at Bullock's! They are on display in the Trimming Section of Bullock's Second Floor—tomorrow. Fashion has decreed they shall be used in profusion—and this Bullock assortment enables a most satisfactory selection.

—One will find Krimmer in 1 to 12 inch bands—Monkey in ¼ to 2 inch bands—Beaver in bands of 1 to 8 inches—also Mole, Opossum, Hudson Seal, Skunk, Squirrel, Raccoon, Lynx, Wolf, Ermine, Coney, etc.

—These come in the wanted widths for Bands and Collars—and are wonderfully matched and expertly treated. Their first showing tomorrow—on Bullock's Second Floor.

Brassieres, 75c and 45c

—Tomorrow marks the beginning of the last week of Bullock's July Brassiere Sale. If you have not already participated—do so tomorrow! It is not always that one can buy Front-fastening Pink Treco Mesh Brassieres at 75c—nor is it always possible to buy Pink Batiste Bandeaux at 45c! These fasten in back and are for Misses and Small Women—Bullock's Fourth Floor.

Sports Handkerchiefs, 12½c

—275 dozen Women's Colored Sports Handkerchiefs will go on Sale tomorrow morning at 12½c each—at Bullock's! Women should buy them in dozen lots! They are nicely hemstitched—and stripes, dots and borders are printed in seemingly all of the summer shades. They provide the needed touch of contrasting color to charming summer Dresses. They will be on Bullock's First Floor—Monday.

Cocoa Almond Soap —4 for 25c—

—2400 bars of Cocoa Almond Soap will go on sale at this Friend-Making price tomorrow morning—at Bullock's. The opportunity is an exceptional one!

—Shem-El-Nessim Soap will be offered at 75c a dozen Cakes—and Ivory Soap Flakes, so desirable for laundering fine Lingerie, will be priced 10c Box.

—Mary Garden Talcum will be featured at 23c box—and Vivaudou's Talcum—in Rose and Violet odors—will be but 15c box.

—Waltz Dream Powder in three shades and one box of rouge will be 50c for the two.

—French Brilliantine—a splendid hair preparation, pleasingly scented, special at 35c. Tomorrow only—Bullock's First Floor.

Sterling Steak Sets, $5.00

—The Monday Value-Offering from Bullock's Silverware Section! These have beautifuly engraved handles—of French Gray finish. The number of Sets at this low marking is greatly limited—so to be certain of sharing—one should come early to Bullock's First Floor tomorrow. For Shower and Wedding Gifts it would be difficult to excel the appropriateness of these Sterling Steak Sets at $5.00! Bullock's First Floor.

Specials In Stationery

—326 Boxes of Linen Fabric will be offered *at 65c each* tomorrow at Bullock's. 1 quire to the box—popular square envelopes in tints. Also 100 boxes of *Eaton's Highland Linen at 65c* a box. *Both very specially priced!*

—70 Boxes Hurd's Suede Finish Writing Paper at $1.85 box—very special! Large single sheets with deckled edges on sheets and envelopes—tints and white—36 sheets and 36 envelopes in box. *Only 70 Boxes of this, remember!*

—250 Boxes Hurd's Lawn Finish Paper to sell at but 75c box! In tints—packed in attractive gift box, 1 quire to box. Very greatly reduced for Monday's selling! Bullock's First Floor.

400 Georgette and Crepe Blouses, $4.95—200 at $6.95

—One might search for a long, long time before finding more delightful Summer Blouses of Silk—at such low markings as $4.95 and $6.95! Bullock's considers these of wondrous beauty—and believes them of truly exceptional Value—at these two special markings—for Monday Selling!

—At $4.95 — Overblouse style with many exquisite trimmings of tucks, laces and embroidery — of heavy Crepe de Chine; others of bisque Georgette with narrow plaits, braiding and ties; some have real filet trimmings; white, flesh tint, bisque and gray Blouses concerned in this group specially priced at $4.95 for Monday.

—At $6.95 — also in the Overblouse style; only 200 of these but of such wonderful materials are they — and such painstaking workmanship do they represent—that at $6.95 they have reached a truly exceptional height of Value. Some are simply tailored while others have gorgeous trimmings. In many colors—including the Suit Shades.

—In stressing the Value of these Blouses—one must be careful not to lose sight of their irresistible charm and the long period of satisfactory service they offer. If one is in need of a Summer Blouse—one should visit Bullock's Third Floor Blouse Section tomorrow.

MUSICAL.

CLOSING CONCERT.

CADMAN AND MME. SPROTTE TO BE THE SOLOISTS.

Music lovers will be delighted to learn that for the closing concert of the university summer concert series, Mme. Anna Ruzena Sprotte and Charles Wakefield Cadman will be the artists who will appear. The concert will be held on Tuesday evening, July 26, at 8 o'clock, at the new auditorium, University of Southern California, which is adjacent to Exposition Park, University avenue at Thirty-sixth street.

A notable program will be given by these two famous artists, with Mr. Cadman playing from some of his well-known instrumental numbers and also from his operatic productions. The latter will include the intermezzo from "Shanewis," his India opera, and Love Music from "The Garden of Mystery," now in manuscript.

Mme. Sprotte will sing some of the favorite Cadman songs and also a group of Bohemian folk songs with Mr. Cadman accompanying. She will also sing with organ accompaniment "Invocation," especially written for her by Mana Zucca.

The chapel organ, played by Dean Walter F. Skeele, will be heard, responding to a special request.

Following is the complete program:

I.

"The Caravan," from "Omar Khayyam" ... Cadman
"The Minstrel of Kashmir" ... Cadman

II.

Mr. Cadman.

Short talk on "[illegible]," illustrated by three [illegible] songs—Mme. Sprotte.

III.

"Love Music" from opera, "The Garden of Mystery" (in Mss.) ... Cadman
[illegible] from opera "Shanewis" ... Cadman
Mr. Cadman.

IV.

[illegible] ... Cadman
[illegible] ... Cadman
[illegible] ... Cadman
Mme. Sprotte—Mr. Cadman accompanying.

V.

Invocation (dedicated to Mme. Sprotte) ... Mana Zucca
Mme. Sprotte, with organ accompaniment.

VI.

"Carillon" ... Delamater
"Russian March" ... Schminke
(By universal request) The Great Organ.
Dean Walter F. Skeele of the College of Music.

Mme. Dorothy Talbot,
To sing the role of Susanne, from "Marriage of Figaro," Greek Theater, Berkeley.

MUSIC WEEK OF NEGRO COMPOSERS.

The people of America have observed "Health Weeks," "Thrift Weeks," "Religious Book Week," and weeks of various sorts. And now, through the efforts of the National Association of Negro Musicians, we are called upon to observe "A Week With Negro Composers of Music," July 23-30.

The negro, through his song, has certainly touched the heart of the American people. In the southland, there are few men and women of a generation ago, whose memory does not carry them back to the days of childhood, when they were lulled to sleep by the soothing strains of some mysteriously fascinating melody, gently crooned by an ever attentive and faithful negro nurse.

Those old songs of antibellum days, have a peculiar charm for all Americans, and all persons who would know more of the "Message of the American Negro in Music," should begin by studying the old Jubilee Medolies," or negro spirituals, as they are called, for in these songs will be found the true character of the negro of bygone days.

A number of world-famous white composers have taken the themes of these old medolies and used them as a foundation upon which to build some of the greatest works of the present day.

But in recent years, there has come upon the scene a group of negro composers, who are busily engaged in putting these songs of their fathers through a transition "From the Negro Folk Song to the Art Song and Chorus."

Prominent among these composers are Clarence C. White, Harry Burleigh, Rosamond Johnson, Nathaniel Dett, Carl Diton, Hiram Simmons and Maud Cuney Hare and others.

The National Association of Negro Musicions, in launching the movement for "A Week With Negro Musicians, in launching the and musicians everywhere, make an effort to use at least one composition by a negro during the week of July 23-30. Churches are asked to begin on Sunday, the 24th, by using one or two of the negro spirituals or some of the more pretentious compositions of negroes, in their

The Los Angeles Art Center held their first social evening on Sunday, July 16, 1921, at the Smart Studio, No. 2166 West Seventh street, following their initial performance at the Ambassador Hotel, June 25, 1921.

Edmund Russell and Mrs. Howard Verbeck acted as host and hostess for the evening, with Mrs. Gertrude Ross as guest of honor. A splendid musical program was enjoyed by the guests, Madame Sprotte presenting such artists as George Walker, Gertrude Ross, Mrs. May Levengood, Esther Rhodes and Christian Sprotte.

During the evening future plans for the development of the Art Center were discussed. It was decided that within the next three months an effort would be made to establish an active membership of at least 1000 persons. The membership fee being placed at the low figure of $10 for the season, which will include two season tickets for each of the three performances to be given during the season.

Among those present at the Art Center Sunday evening were Edmund Russell, Sigurd Russell, Gertrude Ross, Mrs. Howard Verbeck, Baroness von Ryhimer Morrell, Madame Sprotte, Bert Sprotte, Howard Verbeck, Mrs. Willoughby Rodman, Mrs. E. A. Clampitt and Mrs. H. T. Johnson, with many others.

University Recital.

The College of Music, University of Southern California, announces a recital by Dean W. F. Skeele on the new organ Wednesday afternoon at 3 o'clock.

The recital is tendered to the students of the university summer session, but is open to the public without charge.

The following program, subject to change, will be presented:

Sixth Sonata ... Mendelssohn
"Andante Cantabile" ... Tschaikowski
"Swing Low, Sweet Chariot" ... Diton
"Concert Caprice" ... Kreisler
"Carillon" ... Delamater
"Pilgrim Chorus" ... Wagner
"Invocation" (Indian Suite) ... Stoughton
"By the Ganges" (Indian Suite) ... Stoughton
"Marche Pittoresque" ... Kroeger

Music at the Kinema.

Rene Williams, conductor of the Kinema orchestra, has succeeded in selecting a musical score for the production of "The Oath," now showing at the Kinema, that, as delicately as the picture itself, treats the moods of its characters divided by two different religious faiths.

Williams has chosen wisely, and at the last rehearsal felt elated at being able to accompany the characters so widely gulfed by different faiths with music distinctly relative to their beliefs. For instance, the theme for Miriam Cooper, portraying the girl of Jewish faith, is Tschaikowsky's "Ye Who Have Yearned Alone;" while for the role of the young gentile in love with her, played by Conway Tearle, Granier's "Melancholie" furnishes the mooded score.

As a general theme, Methven's song "When You Look in the Heart of a Rose," has been selected, and incidental numbers picked by Williams includes the Rachmaninoff "Prelude," Huerter's "Melodie," Berge's "Chant Erotique," Wienawski's "Legende," Edwards's "Reverie," Zamecnick's "Atonement," Moret's "Heartease," Rebikoff's "Song Without Words," Collinge's "Chanson Melancholique," Vieutemps's "Reverie," "Krzyzanowsky's "Nocturna," and Tschaikowsky's "Visions."

The general tone of the music score is classic throughout.

Ambassador Program.

The Ambassador Artist Ensemble, Henri J. Van Praag, director, will hold the usual Sunday evening concert in the Ambassador lobby.

The soloists this week are L. Opid, cellist, and Don Hillis, pianist. Mr. Hillis is a well-known pianist, having studied with Julian Pascal in Los Angeles, and traveled with the Stanford Glee Club for two seasons.

Following is the program:

1. Overture, "The Merry Wives of Windsor" ... Nicolai
2. Twelfth Hungarian Rhapsody ... Liszt
Don Hillis, piano solo.
3. Suite Symphonique, from "L'Oracolo" ... Leoni
4. Cello solo ... Selected
L. Opid.
5. Waltz, "Blue Danube" (requested) ... Strauss

Grauman Concert.

A French Concert has been arranged by Mischa Guterson for the regular Sunday morning, 11 o'clock Symphony Concert today.

This will be a study, to a certain degree, of the French composers of all times, and is but the first of a big series of national concerts, music of the nations.

Miss Constance Balfour, popular Los Angeles soprano soloist, has been especially engaged for this concert, and will render "Herodiat," by Massenet, as her first number. This will be Miss Balfour's first appearance at the Grauman concerts for several weeks, and she will find her many admirers and friends ready and anxious to greet her once more.

The orchestral numbers will include "Phedra" (Massenet;) "L'Apprenti Sorcier" (Dukas;) "Afternoon of a Faun" (Debussy;) "Thais" (Massenet,) and "To Thee," waltz, (Waldteufel.) These compositions offer a pleasing variety of operative harmony, embracing fast action, delightfully tranquil pauses and some entertaining humorous veins and catchy refrains.

In Role of Susanna.

Mme. Dorothy Talbot, concert artist for the University of California, and grand opera favorite, will be heard in the great coloratura role of Susanna in the opera, "Marriage of Figaro," by Mozart, at the Greek Theater, in Berkeley.

Mme. Talbot is expected to create a sensation by her portrayal of this role. It is expected that she will appear shortly in this city in concert. Her many friends will rejoice at an opportunity to hear this singer, who has excited the highest praise from the critics and even from the great Puccini, when she sang in Paris.

Paul Steindorff is presenting the opera. His ability in California for masterful presentation is too well known to be commented on.

Music Bureau.

A very interesting and helpful organization is the California Music Bureau, Kramer Studios, which endeavors to serve both the artists seeking positions, and societies and churches seeking talent.

Already O. Heywood Winters, who is manager, and is also a well-known teacher and choir director, with a splendid record in like work in New York City, has registered some of the best-known singers and artists, and his knowledge of and connection with, many of the best organizations promises a helpful season to many.

Paul Reese to Tour.

Paul Reese, tenor, a talented pupil of Bertha Winslow Vaughn, will leave the middle of August on tour with Louisa Dresser and Jack Gardner. Mr. Reese, who is a protege of W. E. Hubbard, former well-known critic of the Chicago Tribune, is said to possess an unusual tenor voice and is an accompanist and composer as well.

Pupils' Program.

Two very interesting programs were given last week by the artist pupils, assisted by Erline des Chaines, soprano, and the junior class of Mr. and Mrs. Arthur Gripp of Santa Monica, at the Santa Monica Bay Woman's Clubhouse. Those who appeared on the advanced pupils' program were Miss Miribeth Cameron, violinist; Miss Ruth Moody, pianist; Miss Elva Lightcop, pianist. Those on the junior program were Joe Ruess, violin; Mildred Morrison, piano; Rena Goodin, violin; Marjorie Benedict, piano; Francisco Figueroa, violin, and Miss Elva Lightcop, accompanist.

"Fall of Bastille."

Carly—our Victor Carly of Los Angeles—sang before the friends gathered at Mrs. Williams's home, 807 Prospect, Pasadena, to celebrate the "Fall of the Bastille," France's national holiday on the 14th inst.

Much applause was given this fine singer for his spirited rendition of "La Marseillaise," as well as for his delicate interpretation of French ballads.

Kathleen Shippen played his accompaniments.

At the Metaphysical.

Musicians are welcome at the Metaphysical Teachers' Association of Southern California at their monthly meeting—one of good fellowship—at the Grosse Building, room 519.

July 18 Kathleen Shippen, the well-known pianist spoke on the subject of "The Healing Power of Music," illustrating her lecture with music by Beethoven and Chopin. Her lectures on music are brilliant and to the point.

Saxophone Regular Instrument.

People who think that a saxophone is merely a moaning instrument to which frivolous people fox trot haven't yet listened to real saxophone playing, declares Dwight McGaughey, local composer and musical director.

Proving that he has faith in his own doctrine, Mr. McGaughey has organized a successful saxophone combination of more than seventy players in this city. He has written special orchestrations for his saxophone organization, and had them play the compositions one day last week before a number of music critics, who, after hearing the concert, agreed that as a band instrument a saxophone cannot be beaten.

Hollywood Bowl Program.

Listening to music out of doors is one of the pleasures which Californians may indulge in all the year 'round, and especially at this time of year is it acceptable.

One of the pleasantest concerts of the summer is that scheduled for today, to be given by the Greater Los Angeles Municipal Band, in the Hollywood Bowl, near Cahuenga avenue, at 3 p.m. A delightful program has been arranged, with Antonio P. Sarli conducting the sixty-five-piece band, and with Miss Helen Tappe and Master Mike Howe as soloists. The numbers to be given are as follows:

1. Choral—"Adeste Fidelis" ...
Chimes Obligato by O. F. Bominger.
2. Rhapsody—"Slavonic" ... Friedman
3. Medley—"Hits of 1921" ... Sarli
4. Solo—"American Patrol" ... Meacham
Played by Master "Mike" Howe, the World's Youngest Drum Virtuoso.
5. Concert Waltz—"The Blue Danube" ... Strauss
6. (a) "Old Songs of the South" ... Forbes
(b) Comedy—"Sharps and Flats" ... Natural
7. Vocal Solo—Selected ...
Miss Helen Tappe.
8. Concert March—"The Hollywood Bowl" ... Cronshaw
Dedicated to the Hollywood Bowl Association

CHARLIE RAY POSES AS IMPRESSIONIST.

Charlie Ray is a practical patron of the arts of architecture and painting. Mr. Ray recently engaged one of Los Angeles' most promising architects, who has just finished a plastic reproduction of the facade of a Spanish mission of classic lines at the Ray studio for Mr. Ray's next picture.

Its extent and the fidelity to detail employed in erecting it have aroused admiring comment from the many Los Angeles architects who have made special visits to the Ray studio to see it.

On the other hand, no less than eleven young painters deserted their studios in the environs of Los Angeles this week to attend the private preview for artists only of "R.S.V.P.," the latest Ray comedy melange of Fifth Avenue and Greenwich Village.

The artists complimented Mr. Ray upon his skillful handling of his palette knife and brushes. Mr. Ray, they agreed, [illegible]

POPULAR :: GRAUMAN :: SOLOIST

Will Sing at Symphony Concert Today.

Constance Balfour,
Whose return to the Grauman concerts will be heralded in Massenet's "Herodiade" and other numbers.

300 Sets Dinnerware

The Popular Blue Bird Pattern

Service for Six People, Complete

It is because they are factory seconds that we can offer these dinner sets at such a low price. But the defects really do not affect their utility for every-day use. This special offering is good for the next five days unless the 300 sets are sold sooner.

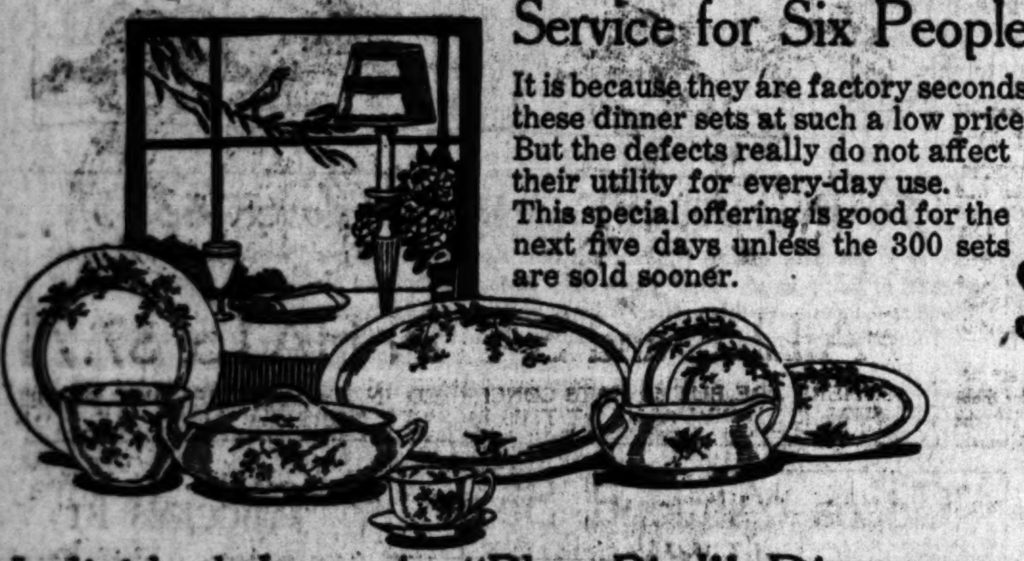

$8.75

Individual Items in "Blue Bird" Dinnerware Reduced

1200 Blue Bird Cups and Saucers First Quality Special, each 35c

Dinner Plates	17c	Medium Platters	45c
Pie Plates	12c	Large Platters	65c
Bread and Butter Plates	9c	Open Vegetable Dishes	30c
Soup Plates	17c	Pickle Dishes	25c
Sauce Dishes	8c	Tea Saucers	5c

Other Dinnerware Specials

Service for Six $12.50

The Glenwood

An attractive yet inexpensive dinner set decorated with gay colored ornaments. The complete service for six people consists of 48 pieces.

Service for Six $13.00

The Morning Glory

A practical every day set for six people consisting of 48 pieces. It is decorated in soft tones of pink, lavender and green. This is an offering extraordinary.

Service for six $11.50

The Laurel

This set of dinnerware is of good grade of American semi-porcelain and has a Laurel leaf border decoration done in gilt. The complete set for six people consists of 48 pieces.

The Melrose

Service for six $16.50

A pink rose spray design on the Radisson shape—This pretty pattern comes in open stock so you can select a set to meet your own requirements.

Parmelee-Dohrmann Co.
The House of Housewares
436-444 South Broadway

Music :: Art :: Drama

Voice

Singing

UNIVERSITY SUMMER CONCERT
New Auditorium, University of Southern California, University Avenue at 36th Street.
Final Number: Tuesday Evening, July 26
Mme. Anna Ruzena Sprotte
Charles Wakefield Cadman

CALIFORNIA MUSIC BUREAU
Club and concert engagements secured. Artists and [illegible] Positions open now for soprano, alto, tenor and bass.

Mae Shumway Enderly
Available for concert recitals, club and social engagements, Lyceum and Chautauqua Bureaus in U. S.

FANNY LOTT Concert—Recital
Studio 710 S. Flower.

WINIFRED LUCIA FISHER
TEACHER OF VOICE
404 Music-Art Bldg. Phone 10088.

Miss Myra Belle Vickers
Res. Studio, 1317 Morgan Place, Hollywood. Phone 590139.

BERTHA WINSLOW VAUGHN VOICE STUDIO

Dancing

NORMA GOULD
Studios, 1858 Georgia St. Phone 571116
Branch Studio, Ambassador Hotel.
Only Studios in city authorized under this name.

CARL F. HORN'S
NEW SCHOOL OF DANCING
936½ West Seventh Street
One block west of Figueroa. Dancing every afternoon and evening. Most beautiful auditorium on the Pacific Coast.

ATTENTION BALLET DANCERS
We require 50 girls who can qualify for a Grand Ballet, have at least a year's previous training.
ROSI-WALLACE BALLET SCHOOL
721 W. JEFFERSON ST.

Ernest Belcher's Celeste School
BALLET, ORIENTAL, SLAVIC, GRECIAN, DANCING. 1500 S. FIGUEROA.

Abbott School
845 S. Figueroa St.

McAdam Normal School of Dancing
A school that has graduated 100 teachers. Castle, Italian and Imperial Russian Normal work for young men. Children a Specialty. Comedy, motion picture and vaudeville classes. Studio, 101 Music-Art Bldg.

Smart's Studio of Russian
GEORGE SMART, BALLET MASTER
Classical and Ballroom Dancing
2166 West Seventh St.

Music and Art Schools

Costume Designing
linery. Sewing. Sketching. Day and evening classes.
SCHOOL OF COSTUME DESIGNING

The Times Information Bureau
source suggestions may be had which may be helpful gratis. Address, write or call THE TIMES INFORMATION BUREAU, Broadway. Telephone, Pico 700 and 10391.

DAVIS MUSICAL COLLEGE

THE EGAN SCHOOL of Motion Pictures
Endorsed by the most eminent producers. twenty dollars—Mondays and Thursdays. Private tuition daily. Apply to the registrar. THEATER BLDG. Phone 60371—1324 S. Figueroa St.

THE OTIS ART INSTITUTE
A School of Fine and Applied Arts. Day and Evening.

SPECIAL SUMMER RATES
STORY TELLING—DRAMA—EXPRESSION
UNDER THE DIRECTION OF MARGARET
2136 West 7th St.

Musical Instruments

BRASS INSTRUMENT PLAYERS
We now have the "Something Better" COUTURIER CONTINUOUS CONICAL BORE. No other instrument has it. Band leaders and dealers write to us for exclusive territory.
BREHM & MELVIN

Guitar and Mandolin

Mrs. F. Cadieux Allen
Hawaiian Steel Guitar

Violin and String Instruments

OSCAR SEILING
Concert Violinist and Instructor
1324 S. Figueroa St.

Piano

MRS. ROMAINE M. SCH
Pianist and Teacher of Piano

Bullocks Los Angeles — Bullock's Open Saturdays Until One o'Clock Every Saturday in the Year! — Bullocks Los Angeles

Real Lace Guimpes—a July Event $4.95

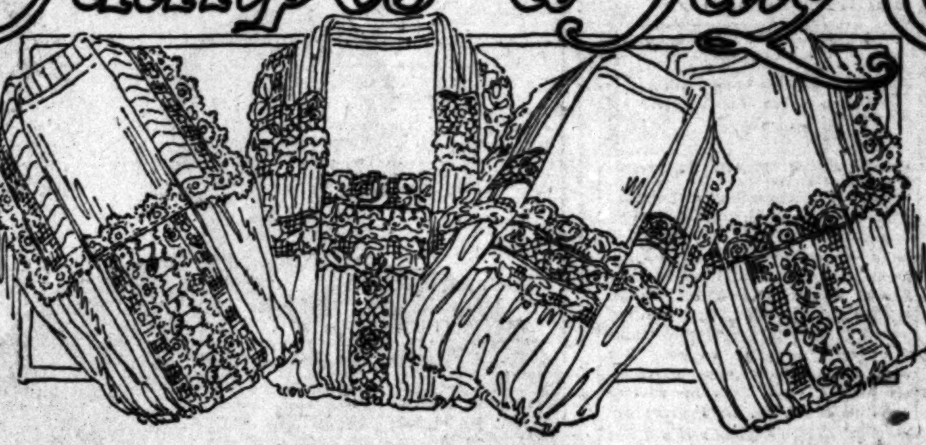

Organdy Flouncings, $1.45 Yd. Lace Flouncings, 95c Yd.

—150 yards of desirable Organdy Flouncings have been given the new, low marking, $1.45, for Monday Selling at Bullock's! They are well made of imported, permanent-finish Organdy in three styles of ruffles. A limited number of shades included. Every yard unusual!

—200 yards of Filet, Chantilly and Net Top Laces have also been appreciably reduced for tomorrow's selling! They range from 18 to 36 inch widths—in white and cream. A signal opportunity to save!

—At $3.95 yard there will be 1000 yards of Lace Flouncings—some the result of very special purchasing—others that have taken surprising reductions. Included are elaborately embroidered Nets, Chantillys, Radiums and Novelty Laces. In 27 to 36 inch widths in many colors. Their Value at $3.95 yard is truly tremendous!

Lace Bands at $2.50 Yard

—At $2.50 yard there will be 200 yards of specially purchased Lace Bands and Galloons—many of them matching the above Flouncings—others in Carrick-macross and applique effects—in many colors—8 to 12 inches wide.

—300 dozen yards Val. Laces—½ to ¾ inch widths—in many patterns—will be offered at 5c yard or 50c for 12 yards. In a Sale—on Bullock's Second Floor—tomorrow!

—Two hundred and fifty beautiful Guimpes of real Irish and real Filet Laces—priced so far below actual worth—at Bullock's tomorrow—that the entire number should be literally rushed away!

—Substantial Savings should be the result of this very fortunate Bullock purchase!

—Exact duplicates of these Guimpes ordinarily command a price far in excess of $4.95—for they have been expertly made of exquisite Laces into eight charming styles. For instance—one Model makes use of both Irish and Filet Laces with rows of cream Val. edgings—another has a beautiful piece of embroidery insertion separating Filet Insertions and is finished with Irish Edging of attractive design.

—Even though Bullock's minutely described each style — the real Beauty and Value of these 250 Guimpes at $4.95 could not be thoroughly appreciated until you see the Guimpes—and Bullock's honestly believes that *the first 250 Women to inspect these Guimpes—will buy!* On Bullock's First Floor — Monday, Tomorrow.

800 Yds. Imported St. Gall Swiss Organdy, $1.45 Yd.

—An unusual opportunity tomorrow at Bullock's! The result of a very special purchase and very close pricing! If you know the ordinary price of these exquisite weaves—you will not hesitate long in sharing! In pretty summer tints of maize, beige, Copen, lavender, pink, etc., with white embroidered dots; 40 and 45 inches wide.

—At 95c yard there will be 3000 yards of St. Gall Swiss Organdies—of the crisp, permanent finish that remains after laundering; 38 Summer shades concerned—full 45 inches wide. Special indeed at 95c!

—500 yards of Embroidered St. Gall Swisses have also taken the low marking, 95c yard, for Monday selling! White grounds with various sized dots of different colors embroidered on in a manner that will not permit their being laundered out. (31 inches.) Tomorrow the Day—on Bullock's Second Floor.

Moire Ribbon at 50c Yard

—500 yards of 7-inch all-silk Moire Ribbon to leave Bullock's at this low marking—tomorrow! In pink, blue, old rose, brown and navy.

—Accompanying it will be 1500 yards of fancy Hair Bow Ribbons at 35c a yard; 5 inches wide—many colors.

—750 yards of Printed Warp Fancy Ribbons in many new effects will be offered at 65c yard—on Bullock's First Floor—tomorrow, Monday.

500 Prs. Bullock's Strap Pumps, $5.50 Pr.

—Surely a peak of Value-Achievement has been reached when it is possible to buy good quality Strap Pumps from Bullock's Style-Supreme Shoe Section at but $5.50 pair! Bullock's was fortunate in securing 500 pairs of really high grade Pumps to offer at so low a price! They go on sale—tomorrow morning—and women who have need for Summer Pumps should not hesitate in buying!

—Included are White Canvas Strap Pumps with turn soles—Gray Suede Pumps with various Strap effects—Black Kid Strap Pumps in a complete range of sizes—Tan Calf Pumps in a good assortment—and a few Patent Leather Pumps—all at the one low price, $5.50 pair!

—It is only because there are not all sizes in any one style—and that the number of shoes in various styles are quite limited—that Bullock's finds it possible to offer these Shoes at $5.50 pair. Every pair, however, is of remarkable Value at this price, and Women who share will realize *great Savings!* They go on sale tomorrow morning—on Bullock's Fourth Floor.

Children's Play Shoes, $2.65 Pair

—Vacation has already made its demands for strong, durable Play Shoes for Boys and Girls! Bullock's considers this an opportunity for worthwhile Savings—when it is possible to buy Black and Brown Calf Play Shoes at but $2.65 pair!

—Sizes 6 to 2—Blucher and Straight Lace Models—for both Boys and Girls. $2.65 pair—on Bullock's Fifth Floor.

Salespeople Wanted

—Many positions are open at Bullock's for those who have had experience as salespeople.

—Bullock's seeks employees who personify the qualities which tend toward the realization of Bullock Ideals of Service. Initiative, courtesy, sincerity — in fact, all the finer attributes of Character find opportunity for expression at Bullock's.

—While the positions open are not all permanent, it is possible for those coming in at this time to lay the foundation for more lasting Connections—

—Bullock's Employment Office, Second Floor, Bullock's Hill Street Building.

Men's Crepe Shirts, $2.75

—600 High Grade Cotton Crepe Shirts for Men will go on sale for the first time—in Bullock's Men's Store—tomorrow morning! They promise a long period of wear—they are cool and comfortable—and they look unusually attractive. At $2.75—they're Values that one can not get every day!

—A good assortment of neat pin stripes in pink, tan, green, blue and heliotrope—sizes range from 14 to 17—and every shirt is tailored absolutely correct. Monday—for the first time—Bullock's First Floor.

FAILLE and SATIN HATS, $7.75

—THERE ARE BUT 50 HATS CONCERNED IN THIS GROUP—BUT SO UNUSUAL IS THEIR VALUE AT THIS BULLOCK MARKING—THAT THEY DESERVE SPECIAL MENTION FOR MONDAY SELLING IN BULLOCK'S MILLINERY SALON! ONLY THROUGH A FORTUNATE SPECIAL PURCHASE CAN BULLOCK'S OFFER THEM AT A PRICE SO FAR BELOW WHAT THEY WOULD ORDINARILY COST! TO REALLY APPRECIATE THEIR VALUE ONE MUST SEE THEM!

—THERE ARE MANY DIFFERENT STYLES AND SHAPES — SOME WITH WIDE, DROOPY BRIMS—WHILE OTHERS ARE MORE CONSERVATIVE IN REGARD TO BRIMS. THEY ARE IN NAVY, BLACK, WHITE AND ORCHID—SEEMINGLY THE MOST POPULAR FOR SUMMER WEAR. THE SILKS ARE OF SPLENDID QUALITY AND THE WORKMANSHIP IS EXCELLENT.

—PICTURE, IF YOU WILL, A SATIN HAT WITH A BROAD FLARING BRIM FACED WITH SHIRRING BUT WITH THE EDGE LEFT SOFT—A HAT DISTINCTLY DIFFERENT—AND YET TYPICAL OF THE OTHER 49 HATS TO LEAVE BULLOCK'S AT $7.75 EACH TOMORROW! IF YOU WOULD BE CERTAIN OF SHARING YOU SHOULD NOT DELAY TOO LONG IN COMING TO BULLOCK'S THIRD FLOOR—MONDAY MORNING!

GIRLS' SILK RIBBON HATS, $5.00

—A MONDAY OFFERING FROM THAT MILLINERY SECTION ON BULLOCK'S FOURTH FLOOR THAT IS DEVOTED EXCLUSIVELY TO HATS FOR GIRLS. IF YOU DO NOT ALREADY KNOW THIS JUNIOR MILLINERY SALON—THIS MONDAY OFFERING PROVIDES A GOOD OPPORTUNITY TO GET ACQUAINTED.

—THESE HATS ARE CAREFULLY MADE OF ALL-SILK RIBBONS—IN COPEN, TAN, WHITE, AND ROSE. THEY ARE EXCELLENT FOR SUMMER WEAR AND, AT $5.00, ARE SPLENDID VALUES. TOMORROW—ON BULLOCK'S FOURTH FLOOR.

288 Stamped Pillow Cases Ready to Embroider, $1

—One of the Monday features from Bullock's Art Needlework and Gift Store! They should leave Bullock's quickly—for they are stamped on high grade tubing—in many attractive designs—42 inch size—288 at $1.00 each!

—6 Dozen Lace Filet Scarfs at $2.50 each—18x36, 18x45 and 18x54 inch sizes. Cross bar and dotted Swiss centers trimmed with firm lace. Specially purchased and priced, $2.50 each.

—10 Dozen all Lace or Voile Pillows will be offered at $1.75 each! Oblong shape—good selection of patterns. Of excellent value at $1.75.

—100 Lace Scarfs with Cotton Centers and Filet and Cluny patterned Laces will be specially priced. $1.00 for Monday selling. (18x54 inches.) Bullock's Hill Street Building.

Cut Glass Pieces, $4.95

—100 Pieces of Splendid Cut Glass have taken the special marking, $4.95, for Monday Selling—in Bullock's Crystal Room. Many out of the ordinary shapes and designs in Handled Baskets—3-Footed Bon Bon Dishes, High-Footed Comports—Flower Bowls—etc.

—25 Electric Lamps with Metal Bases and Art Glass Shades will be offered at $8.75 each tomorrow! In gold, bronze and Verdi finishes. Exceptional, indeed—at this low marking—on the Balcony of Bullock's Hill Street Building.

50 Girls' Sports Skirts at $8.95

—From Bullock's Section devoted to the Needs of High School Girls. They come at an opportune time—for preparation for the Fall School Term has already commenced. It is not often that one can purchase at $8.95—Skirts of such admirable quality and workmanship as these 50!

—Novelty Silks and Wool Plaids are the materials used—and their quality is unquestionably high. Box and novelty pleats are employed—and the colors include both brilliant and subdued shades. The Wool Plaid Skirts introduce some very interesting color combinations.

—Misses and small Women will find many among these Skirts that will prove satisfactory. Remember, however, that there are but 50 Skirts at $8.95—on Bullock's Fourth Floor—tomorrow!

Embroidered Madeira Tea Napkins, $9.75 Doz.

—100 dozen Napkins of fine quality Irish Linen, expertly woven of round threads—beautifully hand embroidered scallops and corners; 13x13 inch size. The result of a very special purchase—on Bullock's Second Floor.

—100 dozen pure Irish Linen Tea Napkins, finished with spoke-stitched hems or embroidered scallops and corners—grass bleached—14x14 inches — surprisingly low priced $2.75 for six!

—Heavy Irish Linen Double Satin Damasks at $3.95 yard—are 72 inches wide—and have pretty floral patterns; have the wanted satin luster, that will always last. 22x22 inch Napkins to match are priced $10.75 dozen.

18x36 Huck Towels, 20c Each

—100 dozen extra heavy, red bordered Huck Hand Towels will be offered at 20c each or $2.25 the dozen—on Bullock's Second Floor—tomorrow!

—At 25c each or $2.75 the dozen—there will be 100 dozen 19x38 inch white cotton huck hand towels with satin band borders!

—And at 25c yard—1500 yards of "Startex" Toweling Crash should find eager buyers. This is 65% linen—has no lint—is 17½ inches wide with red and blue borders. Tomorrow, Monday, on Bullock's Second Floor.

War-Disabled Entertained by Cinema Folk

SPECIAL

ICE CHESTS

TERESTING

Victor Records

ONE O'CLOCK SATURDAYS — Bullock's — Bullock's Open Saturdays Until One o'Clock Every Saturday in the Year — Bullock's — ONE O'CLOCK SATURDAYS

Only Through Great Reductions and Very Close Pricing is it Possible for Bullock's to Offer These

150 Silk Dresses at the Low Price, $20.00

—Every Dress of the 150 is of a Quality and Style that ordinarily demand a price far in excess of $20.00! One hundred of these Dresses were secured by Bullock's in a very fortunate special purchase. The other fifty have been taken from much higher priced regular stocks and repriced to make them of equally unusual Value. Any Woman in need of a Silk Dress for Summer wear—should find this Bullock offering an opportunity for real Savings!

—There are Dresses of Canton Crepe—of Taffeta—of Foulard—of Georgette—and Sports Dresses of various combinations of these Silks.

—Individuality seems to be the keynote of this group of Dresses—for every one has a distinctive bit of trimming or a novelty touch to its style that characterizes it alone of the 150. Some have banded tucks on the skirts—others have two-toned embroidery and picot-edged ruffles on the tunics and sleeves—while others have accordion pleated panel effects.

—The colors are the popular ones of the Season—Navy, Brown, Gray and Black predominating. The sizes range from 34 to 44. One should not judge the Dresses before one sees them—for there is grave danger of *underestimating* their real beauty and worth. Do not place your estimate of the Dresses at $20.00—for Bullock's considers their *actual worth* to be typical of Dresses with prices far greater than this special Bullock marking. It should be worth your while to view these Silk Dresses at $20.00 each—on Bullock's Third Floor.

Women's Coats and Wraps of Strong Value at $20.00

—Even Summer makes its demands for Wraps—and to make economical the satisfaction of those demands Bullock's is to offer 100 attractive Coats and Wraps at the surprisingly low marking, $20.00—tomorrow! Women who have a Cloak to provide would do well to investigate this Monday-Value Offering—on Bullock's Third Floor.

—Four styles are concerned in this group—three of which are of Tricotine; the other is a handsome three-quarter length Coat of Bolivia; all are expertly lined with beautiful silks. The colors are blue and black—with blue taking the lead.

—A good range of sizes included—and every style of real charm and practicability. Wisdom would suggest the provisioning now of one's new Fall Coat or Wrap. It may not be possible to duplicate this offering for many months. Only 100 Coats—to go on sale at $20.00 each—on Bullock's Third Floor—tomorrow morning.

150 Women's Fiber Tie-On Sweaters, $3.45

—So desirable are lightweight Fiber Tricolette Sweaters for wear on the hot days of Summer—and so attractive are these which Bullock's has secured to offer at so low a marking—that the 150 should not stay very many hours at Bullock's tomorrow!

—Two models concerned—one with plain body and Tuxedo collar with tie of fancy weave in contrasting color—the other model is all plainly woven and has Tuxedo collar with sash at the normal waist. A great variety of the popular summer shades. 150 Sweaters at $3.45—Bullock's Fourth Floor.

Cool White Silks $2.95

—White Silk and the summer sun of our Southern California land seemed made for one another.

—And Bullock's Silk Section has taken 2250 yards of snowy silk—every yard possessing comfort and beauty in abundance—and reduced them to $2.95 for Monday selling—

Featured In White Only

500 yds. 40-in. Sports Satin.
500 yds. 40-in. Charmeuse.
500 yds. 40-in. Canton Crepe.
200 yds. 40-in. Satin Canton.
250 yds. 40-in. Heavy Silk Ratine.
300 yds. 40-in. Crepe de Chine.

—Baronette Satin—40 inches wide—in colors—$1.95

—White Washable Rajah Taffeta—36 inches wide—$1.95.
—500 yards 40-inch Brocade Sports Silks, $3.95.
—350 yards 40-inch White Sports Silks, $3.95.
—250 yards 40-inch Sports Crepes, $4.95.

Bullock's Second Floor—Monday

270 Pairs Short French Kid Gloves, $2.35

—A very fortunate special Bullock purchase—otherwise the price would necessarily be far in excess of $2.35 pair! They go on Sale tomorrow morning at Bullock's—and such truly "Summer Gloves" are they—that Women should eagerly welcome them!

—Of fine quality French Kid—pique sewn—with heavy two-toned crochet-embroidered backs; have two pearl clasps at wrists. The range of colors is good—including grey, mode, beaver, brown, white and black. Not all sizes in every style—but all sizes included. Bullock's First Floor.

The New Fall Fur Trimmings

—The new Fall Fur Trimmings have arrived at Bullock's! They are on display in the Trimming Section of Bullock's Second Floor—tomorrow. Fashion has decreed they shall be used in profusion—and this Bullock assortment enables a most satisfactory selection.

—One will find Krimmer in 1 to 12 inch bands—Monkey in ¼ to 2 inch bands—Beaver in bands of 1 to 8 inches—also Mole, Opossum, Hudson Seal, Skunk, Squirrel, Raccoon, Lynx, Wolf, Ermine, Coney, etc.

—These come in the wanted widths for Bands and Collars—and are wonderfully matched and expertly treated. Their first showing tomorrow—on Bullock's Second Floor.

Brassieres, 75c and 45c

—Tomorrow marks the beginning of the last week of Bullock's July Brassiere Sale. If you have not already participated—do so tomorrow! It is not always that one can buy Front-fastening Pink Treco Mesh Brassieres at 75c—nor is it always possible to buy Pink Batiste Bandeaux at 45c! These fasten in back and are for Misses and Small Women—Bullock's Fourth Floor.

Sports Handkerchiefs, 12½c

—275 dozen Women's Colored Sports Handkerchiefs will go on Sale tomorrow morning at 12½c each—at Bullock's! Women should buy them in dozen lots! They are nicely hemstitched—and stripes, dots and borders are printed in seemingly all of the summer shades. They provide the needed touch of contrasting color to charming summer Dresses. They will be on Bullock's First Floor—Monday.

Cocoa Almond Soap — 4 for 25c

—2400 bars of Cocoa Almond Soap will go on sale at this Friend-Making price tomorrow morning—at Bullock's. The opportunity is an exceptional one!

—Shem-El-Nessim Soap will be offered at 75c a dozen Cakes—and Ivory Soap Flakes, so desirable for laundering fine Lingerie, will be priced 10c Box.

—Mary Garden Talcum will be featured at 23c box—and Vivaudou's Talcum—in Rose and Violet odors—will be but 15c box.

—Waltz Dream Powder in three shades and one box of rouge will be 50c for the two.

—French Brilliantine—a splendid hair preparation, pleasingly scented, special at 35c. Tomorrow only—Bullock's First Floor.

Sterling Steak Sets, $5.00

—The Monday Value-Offering from Bullock's Silverware Section! These have beautifuly engraved handles—of French Gray finish. The number of Sets at this low marking is greatly limited—so to be certain of sharing—one should come early to Bullock's First Floor tomorrow. For Shower and Wedding Gifts it would be difficult to excel the appropriateness of these Sterling Steak Sets at $5.00! Bullock's First Floor.

Specials In Stationery

—*326 Boxes of Linen Fabric* will be offered *at 65c each* tomorrow at Bullock's. 1 quire to the box—popular square envelopes in tints. Also 100 boxes of *Eaton's Highland Linen at 65c* a box. *Both very specially priced!*

—70 Boxes Hurd's Suede Finish Writing Paper at $1.85 box—very special! Large single sheets with deckled edges on sheets and envelopes—tints and white—36 sheets and 36 envelopes in box. *Only 70 Boxes of this, remember!*

—250 Boxes Hurd's Lawn Finish Paper to sell at but 75c box! In tints—packed in attractive gift box, 1 quire to box. Very greatly reduced for Monday's selling! Bullock's First Floor.

300 Georgette and Crepe Blouses, $4.95—200 at $6.95

—One might search for a long, long time before finding more delightful Summer Blouses of Silk—at such low markings as $4.95 and $6.95! Bullock's considers these of wondrous beauty—and believes them of truly exceptional Value—at these two special markings—for Monday Selling!

—At $4.95 — Overblouse style with many exquisite trimmings of tucks, laces and embroidery — of heavy Crepe de Chine; others of bisque Georgette with narrow plaits, braiding and ties; some have real filet trimmings; white, flesh tint, bisque and gray Blouses concerned in this group specially priced at $4.95 for Monday.

—At $6.95 — also in the Overblouse style; only 200 of these but of such wonderful materials are they — and such painstaking workmanship do they represent—that at $6.95 they have reached a truly exceptional height of Value. Some are simply tailored while others have gorgeous trimmings. In many colors—including the Suit Shades.

—In stressing the Value of these Blouses—one must be careful not to lose sight of their irresistible charm and the long period of satisfactory service they offer. If one is in need of a Summer Blouse—one should visit Bullock's Third Floor Blouse Section tomorrow.

MUSICAL.

CLOSING CONCERT.

CADMAN AND MME. SPROTTE TO BE THE SOLOISTS.

Music lovers will be delighted to learn that for the closing concert of the university summer concert series, Mme. Anna Ruzena Sprotte and Charles Wakefield Cadman will be the artists who will appear. The concert will be held on Tuesday evening, July 26, at 8 o'clock, at the new auditorium, University of Southern California, which is adjacent to Exposition Park, University avenue at Thirty-sixth street.

A notable program will be given by these two famous artists, with Mr. Cadman playing from some of his well-known instrumental numbers and also from his operatic productions. The latter will include the Intermezzo from "Shanewis," his India opera, and Love Music from "The Garden of Mystery," now in manuscript.

Mme. Sprotte will sing some of the favorite Cadman songs and also a group of Bohemian folk songs with Mr. Cadman accompanying. She will also sing with organ accompaniment "Invocation," especially written for her by Mana Zucca.

The chapel organ, played by Dean Walter F. Skeele, will be heard, responding to a special request.

Following is the complete program:

I.
"The Caravan," from "Omar Khayyam" ...... Cadman
"The Minstrel of Kashmir" ...... Cadman

II.
Mr. Cadman.
Short talk on "Bohemia," illustrated by three folk songs—Mme. Sprotte.

III.
"Love Music" from opera, "The Garden of Mystery" (in Mms.) ...... Cadman
Intermezzo from opera "Shanewis" ...... Cadman
Mr. Cadman.

IV.
"Tell Me No More" ...... Cadman
"The Bird of Flame" ...... Cadman
"Song of the Robin Woman" ...... Cadman
Mme. Sprotte—Mr. Cadman accompanying.

V.
Invocation (dedicated to Mme. Sprotte) ...... Mana Zucca
Mme. Sprotte, with organ accompaniment.

VI.
"Carillon" ...... Delamater
"Russian March" ...... Schminke
(By universal request) The Great Organ.
Dean Walter F. Skeele of the College of Music.

Mme. Dorothy Talbot,
To sing the role of Susanne, from "Marriage of Figaro," Greek Theater, Berkeley.

MUSIC WEEK OF NEGRO COMPOSERS.

The people of America have observed "Health Weeks," "Thrift Weeks," "Religious Book Week," and weeks of various sorts. And now, through the efforts of the National Association of Negro Musicians, we are called upon to observe "A Week With Negro Composers of Music," July 23-30.

The negro, through his song, has certainly touched the heart of the American people. In the southland, there are few men and women of a generation ago, whose memory does not carry them back to the days of childhood, when they were lulled to sleep by the soothing strains of some mysteriously fascinating melody, gently crooned by an ever attentive and faithful negro nurse.

Those old songs of antibellum days, have a peculiar charm for all Americans, and all persons who would know more of the "Message of the American Negro in Music," should begin by studying the old Jubilee Medolies," or negro spirituals, as they are called, for in these songs will be found the true character of the negro of bygone days.

A number of world-famous white composers have taken the themes of these old medolies and used them as a foundation upon which to build some of the greatest works of the present day.

But in recent years, there has come upon the scene a group of negro composers, who are busily engaged in putting these songs of their fathers through a transition "From the Negro Folk Song to the Art Song and Chorus."

Prominent among these composers are Clarence C. White, Harry Burleigh, Rosamond Johnson, Nathaniel Dett, Carl Diton, Hiram Simmons and Maud Cuney Hare and others.

The National Association of Negro Musicions, in launching the movement for "A Week With Negro Musicians, in launching the and musicians everywhere, make an effort to use at least one composition by a negro during the week of July 23-30. Churches are asked to begin on Sunday, the 24th, by using one or two of the negro spirituals or some of the more pretentious compositions of negroes, in their

The Los Angeles Art Center held their first social evening on Sunday, July 16, 1921, at the Smart Studio, No. 3108 West Seventh street, following their initial performance at the Ambassador Hotel, June 25, 1921.

Edmund Russell and Mrs. Howard Verbeck acted as host and hostess for the evening, with Mrs. Gertrude Ross as guest of honor. A splendid musical program was enjoyed by the guests, Madame Sprotte presenting such artists as George Walker, Gertrude Ross, Mrs. May Levengood, Esther Rhodes and Christian Sprotte.

During the evening future plans for the development of the Art Center were discussed. It was decided that within the next three months an effort would be made to establish an active membership of at least 1000 persons. The membership fee being placed at the low figure of $10 for the season, which will include two season tickets for each of the three performances to be given during the season.

Among those present at the Art Center Sunday evening were Edmund Russell, Sigurd Russell, Gertrude Ross, Mrs. Howard Verbeck, Baroness von Ryhimer Morrell, Madame Sprotte, Bert Sprotte, Howard Verbeck, Mrs. Willoughby Rodman, Mrs. E. A. Clampitt and Mrs. H. T. Johnson, with many others.

University Recital.

The College of Music, University of Southern California, announces a recital by Dean W. F. Skeele on the new organ Wednesday afternoon at 3 o'clock.

The recital is tendered to the students of the university summer session, but is open to the public without charge.

The following program, subject to change, will be presented:

Sixth Sonata ...... Mendelssohn
"Andante Cantabile" ...... Tschaikowski
"Swing Low, Sweet Chariot" ...... Diton
"Concert Caprice" ...... Kreisler
"Carillon" ...... Delamater
"Pilgrim Chorus" ...... Wagner
"Invocation" (Indian Suite) ...... Stoughton
"By the Ganges" (Indian Suite) ...... Stoughton
"Marche Pittoresque" ...... Kroeger

Music at the Kinema.

Rene Williams, conductor of the Kinema orchestra, has succeeded in selecting a musical score for the production of "The Oath," now showing at the Kinema, that, as delicately as the picture itself, treats the moods of its characters divided by two different religious faiths.

Williams has chosen wisely, and at the last rehearsal felt elated at being able to accompany the characters so widely gulfed by different faiths with music distinctly relative to their beliefs. For instance, the theme for Miriam Cooper, portraying the girl of Jewish faith, is Tschaikowsky's "Ye Who Have Yearned Alone;" while for the role of the young gentile in love with her, played by Conway Tearle, Granier's "Melancholie" furnishes the mooded score.

As a general theme, Methven's song "When You Look in the Heart of a Rose," has been selected, and incidental numbers picked by Williams includes the Rachmaninoff "Prelude," Huerter's "Melodie," Berge's "Chant Erotique," Wienawski's "Legende," Edwards's "Reverie," Zamesnick's "Atonement," Moret's "Heartease," Rebikoff's "Song Without Words," Collinge's "Chanson Melancholique," Vieutemps's "Reverie," "Krzyzanowsky's "Nocturna," and Tschaikowsky's "Visions."

The general tone of the music score is classic throughout.

Ambassador Program.

The Ambassador Artist Ensemble, Henri J. Van Praag, director, will hold the usual Sunday evening concert in the Ambassador lobby.

The soloists this week are L. Opid, cellist, and Don Hillis, pianist. Mr. Hillis is a well-known pianist, having studied with Julian Pascal in Los Angeles, and traveled with the Stanford Glee Club for two seasons.

Following is the program:

1. Overture, "The Merry Wives of Windsor" ...... Nicolai
2. Twelfth Hungarian Rhapsody ...... Liszt
Don Hillis, piano solo.
3. Suite Symphonique, from "L'Oracolo" ...... Leoni
4. Cello solo ...... Selected
L. Opid.
5. Waltz, "Blue Danube" (requested) ...... Strauss

Grauman Concert.

A French Concert has been arranged by Mischa Guterson for the regular Sunday morning, 11 o'clock Symphony Concert today.

This will be a study, to a certain degree, of the French composers of all times, and is but the first of a big series of national concerts, music of the nations.

Miss Constance Balfour, popular Los Angeles soprano soloist, has been especially engaged for this concert, and will render "Herodiat," by Massenet, as her first number. This will be Miss Balfour's first appearance at the Grauman concerts for several weeks, and she will find her many admirers and friends ready and anxious to greet her once more.

The orchestral numbers will include "Phedra" (Massenet;) "L'Apprenti Sorcier" (Dukas;) "Afternoon of a Faun" (Debussy;) "Thais" (Massenet,) and "To Thee," waltz, (Waldteufel.) These compositions offer a pleasing variety of operative harmony, embracing fast action, delightfully tranquil pauses and some entertaining humorous veins and catchy refrains.

In Role of Susanna.

Mme. Dorothy Talbot, concert artist for the University of California, and grand opera favorite, will be heard in the great coloratura role of Susanna in the opera, "Marriage of Figaro," by Mozart, at the Greek Theater, in Berkeley.

Mme. Talbot is expected to create a sensation by her portrayal of this role. It is expected that she will appear shortly in this city in concert. Her many friends will rejoice at an opportunity to hear this singer, who has excited the highest praise from the critics and even from the great Puccini, when she sang in Paris.

Paul Steindorff is presenting the opera. His ability in California for masterful presentation is too well known to be commented on.

Music Bureau.

A very interesting and helpful organization is the California Music Bureau, Kramer Studios, which endeavors to serve both the artists seeking positions, and societies and churches seeking talent.

Already O. Heywood Winters, who is manager, and is also a well-known teacher and choir director, with a splendid record in like work in New York City, has registered some of the best-known singers and artists, and his knowledge of and connection with, many of the best organizations promises a helpful season to many.

Paul Reese to Tour.

Paul Reese, tenor, a talented pupil of Bertha Winslow Vaughn, will leave the middle of August on tour with Louisa Dresser and Jack Gardner. Mr. Reese, who is a protege of W. L. Hubbard, former well-known critic of the Chicago Tribune, is said to possess an unusual tenor voice and is an accompanist and composer as well.

Pupils' Program.

Two very interesting programs were given last week by the artist pupils, assisted by Erline des Chaines, soprano, and the junior class of Mr. and Mrs. Arthur Gripp of Santa Monica, at the Santa Monica Bay Woman's Clubhouse. Those who appeared on the advanced pupils' program were Miss Miribeth Cameron, violinist; Miss Ruth Moody, pianist; Miss Elva Lightcop, pianist. Those on the junior program were Joe Ruess, violin; Mildred Morrison, piano; Rena Goodin, violin; Marjorie Benedict, piano; Francisco Figueroa, violin, and Miss Elva Lightcop, accompanist.

"Fall of Bastille."

Carly—our Victor Carly of Los Angeles—sang before the friends gathered at Mrs. Williams's home, 807 Prospect, Pasadena, to celebrate the "Fall of the Bastille," France's national holiday on the 14th inst.

Much applause was given this fine singer for his spirited rendition of "La Marseillaise," as well as for his delicate interpretation of French ballads.

Kathleen Shippen played his accompaniments.

At the Metaphisical.

Musicians are welcome at the Metaphysical Teachers' Association of Southern California at their monthly meeting—one of good fellowship—at the Gresse Building, room 519.

July 18 Kathleen Shippen, the well-known pianist spoke on the subject of "The Healing Power of Music," illustrating her lecture with music by Beethoven and Chopin. Her lectures on music are brilliant and to the point.

Saxophone Regular Instrument.

People who think that a saxophone is merely a moaning instrument to which frivolous people fox trot haven't yet listened to real saxophone playing, declares Dwight McGaughey, local composer and musical director.

Proving that he has faith in his own doctrine, Mr. McGaughey has organized a successful saxophone combination of more than seventy players in this city. He has written special orchestrations for his saxophone organization, and had them play the compositions one day last week before a number of music critics, who, after hearing the concert, agreed that as a band instrument a saxophone cannot be beaten.

Hollywood Bowl Program.

Listening to music out of doors is one of the pleasures which Californians may indulge in all the year 'round, and especially at this time of year is it acceptable.

One of the pleasantest concerts of the summer is that scheduled for today, to be given by the Greater Los Angeles Municipal Band, in the Hollywood Bowl, near Cahuenga avenue, at 5 p.m. A delightful program has been arranged, with Antonio P. Sarli conducting the sixty-five-piece band, and with Miss Helen Tappe and Master Mike Howe as soloists. The numbers to be given are as follows:

1. Choral—"Adeste Fidelis" ...... Chimes Obligato by O. F. Rominger.
2. Rhapsody—"Slavonic" ...... Friedman
3. Medley—"Hits of 1921" ...... Sarli
4. Solo—"American Patrol" ...... Meacham
Played by Master "Mike" Howe, the World's Youngest Drum Virtuoso.
5. Concert Waltz—"The Blue Danube" ...... Strauss
6. (a) "Old Songs of the South" ...... Forbes
(b) Comedy—"Sharps and Flats" ...... Natural
7. Vocal Solo—Selected
Miss Helen Tappe.
8. Concert March—"The Hollywood Bowl" ...... Cronshaw
Dedicated to the Hollywood Bowl Association

CHARLIE RAY POSES AS IMPRESSIONIST.

Charlie Ray is a practical patron of the arts of architecture and painting. Mr. Ray recently engaged one of Los Angeles' most promising architects, who has just finished a plastic reproduction of the facade of a Spanish mission of classic lines at the Ray studio for Mr. Ray's next picture.

Its extent and the fidelity to detail employed in erecting it have aroused admiring comment from the many Los Angeles architects who have made special visits to the Ray studio to see it.

On the other hand, no less than eleven young painters deserted their studios in the environs of Los Angeles this week to attend the private preview for artists only of "R.S.V.P.," the latest Ray comedy melange of Fifth Avenue and Greenwich Village.

The artists complimented Mr. Ray upon his skillful handling of his palette knife and brushes. Mr. Ray, they agreed, is a thorough impressionist. He worked with brush in the style of Degas.

POPULAR :: GRAUMAN :: SOLOIST

Will Sing at Symphony Concert Today.

Constance Balfour,
Whose return to the Grauman concerts will be heralded in Massenet's "Herodiade" and other numbers.

300 Sets Dinnerware

The Popular Blue Bird Pattern

Service for Six People, Complete

It is because they are factory seconds that we can offer these dinner sets at such a low price. But the defects really do not affect their utility for every-day use. This special offering is good for the next five days unless the 300 sets are sold sooner.

$8.75

Individual Items in "Blue Bird" Dinnerware Reduced

1200 Blue Bird Cups and Saucers First Quality Special, each 35c

Dinner Plates	17c	Medium Platters	45c
Pie Plates	12c	Large Platters	65c
Bread and Butter Plates	9c	Open Vegetable Dishes	30c
Soup Plates	17c	Pickle Dishes	25c
Sauce Dishes	8c	Tea Saucers	5c

Other Dinnerware Specials

Service for Six $12.50

The Glenwood

An attractive yet inexpensive dinner set decorated with gay colored ornaments. The complete service for six people consists of 48 pieces.

Service for Six $13.00

The Morning Glory

A practical every day set for six people consisting of 48 pieces. It is decorated in soft tones of pink, lavender and green. This is an offering extraordinary.

Service for six $11.50

The Laurel

This set of dinnerware is of good grade of American semi-porcelain and has a Laurel leaf border decoration done in gilt. The complete set for six people consists of 48 pieces.

The Melrose Service for six $16.50

A pink rose spray design on the Radisson shape—This pretty pattern comes in open stock so you can select a set to meet your own requirements.

Parmelee-Dohrmann Co.
The House of Housewares
436-444 South Broadway

Music :: Art :: Drama :: D

Voice

Singing Normal Course Repertoire Voice

UNIVERSITY SUMMER CONCERT
New Auditorium, University of Southern California, University Avenue at 36th Street.
Final Number: Tuesday Evening, July 26
Mme. Anna Ruzena Sprotte
Charles Wakefield Cadman

CALIFORNIA MUSIC BU
Club and concert engagements secured. Artists and talent... Positions open now for soprano, alto, tenor and bass.

Mae Shumway Enderly
Available for concert recitals, club and social engagements... Lyceum and Chautauqua Bureaus in U. S.

FANNY LOTT Concert—Recital
Studio 710 S. Flower.

WINIFRED LUCIA FISHER
TEACHER OF VOICE
404 Music-Art Bldg. Phone 10082.

Miss Myra Belle Vickers
Res. Studio, 1817 Morgan Place, Hollywood. Phone 599130.

BERTHA WINSLOW VAUGHN VOICE ST
Studios, 1324 S. Figueroa

Dancing

NORMA GOULD
Studios, 1833 Georgia St. Phone 271116
Branch Studio, Ambassador Hotel.
Only Studios in city authorized under this name.

CARL F. HORN'S
NEW SCHOOL OF DANCING
936½ West Seventh Street
One block west of Figueroa. Phones 553973. Dancing every afternoon and evening. ... by appointment. Most beautiful auditorium ... mezzanine.

ATTENTION BALLET DAN
We require 50 girls who can qualify for a Grand Ballet ... have at least a year's previous training.
ROSI-WALLACE BALLET SCHOOL
721 W. JEFFERSON ST.

Ernest Belcher's Celeste School
BALLET, ORIENTAL, SLAVIC, GRECIAN, ... DANCING. 1500 S. FIGUEROA.

Abbott School
845 S. Figueroa St.

McAdam Normal School of Dancing
A school that has graduated 100 teachers. ... Castle, Italian and Imperial Russian Normal Work ... work for young men. Children a Specialty. ... comedy, motion picture and vaudeville classes. ... Beach. Studio, 101 Music-Art Bldg., 233 S. Bdwy.

Smart's Studio of Russian
GEORGE SMART, BALLET MASTER
Classical and Ballroom Dancing—Music—
3108 West Seventh St.

Music and Art Schools

Costume Designing
linery, Sewing, Sketching. All women's ... Day and evening classes. Special ...
SCHOOL OF COSTUME DESIGNING, 948 W.

The Times Information Bureau
Do you wish to know ... or Teacher? ... The TIMES ... keeps a list ... compiled information ... source suggestions may be had which may be helpful to you ... gratis. Address, write or call THE TIMES INFORMATION ... Broadway. Telephone, Pico 700 and 10391.

DAVIS MUSICAL COLLEGE

THE EGAN SCHOOL of Motion Picture
Endorsed by the most eminent producers. ... twenty dollars—Mondays and Thursdays ... Private tuition daily. Apply to the registrar ... THEATER BLDG. Phone 60371—1324 S. Figueroa

THE OTIS ART INSTITUTE
A School of Fine ... Day and Evening
For information ... P. Townsley,

SPECIAL SUMMER RATES
STORY TELLING—DRAMA—
UNDER THE DIRECTION OF MARGARET
3108 West 7th St.

Musical Instruments

BRASS INSTRUMENT PLA
We now have the "Something Better" ... petitive line. Not simply "as true to pitch ... COUTURIER CONTINUOUS CONICAL BORE ... No other instrument has it. No other can have it. ... petition. Band leaders and dealers write to us for ... territory.
BREHM & MELVIN

Guitar and Mandolin

Mrs. F. Cadeux Allen
Hawaiian Steel Guitar ... up to professional ...

Violin and String Instruments

OSCAR SEILIN
concert Violinist and Instructor, will teach during the summer ...
1334 S. Figueroa St.

Piano

MRS. ROMAINE M. SCH
Pianist and Teacher of Piano

SOCIETY

Bullock's Open Saturdays Until One o'Clock Every Saturday in the Year!

Real Lace Guimpes—a July Event $4.95

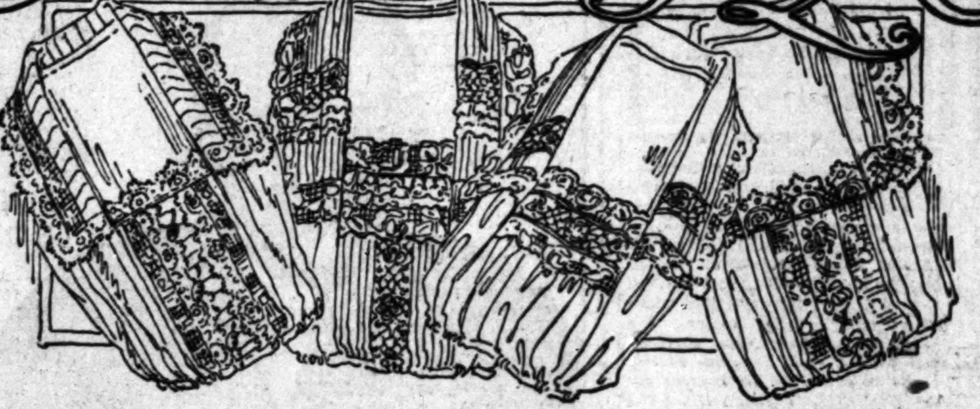

Organdy Flouncings, $1.45 Yd. Lace Flouncings, 95c Yd.

—150 yards of desirable Organdy Flouncings have been given the new, low marking, $1.45, for Monday Selling at Bullock's! They are well made of imported, permanent-finish Organdy in three styles of ruffles. A limited number of shades included. Every yard unusual!

—200 yards of Filet, Chantilly and Net Top Laces have also been appreciably reduced for tomorrow's selling! They range from 18 to 36 inch widths—in white and cream. A signal opportunity to save!

—At $3.95 yard there will be 1000 yards of Lace Flouncings—some the result of very special purchasing—others that have taken surprising reductions. Included are elaborately embroidered Nets, Chantillys, Radiums and Novelty Laces. In 27 to 36 inch widths in many colors. Their Value at $3.95 yard is truly tremendous!

Lace Bands at $2.50 Yard

—At $2.50 yard there will be 200 yards of specially purchased Lace Bands and Galloons—many of them matching the above Flouncings—others in Carrick-macross and applique effects—in many colors—8 to 12 inches wide.

—300 dozen yards Val. Laces—½ to ¾ inch widths—in many patterns—will be offered at 5c yard or 50c for 12 yards. In a Sale—on Bullock's Second Floor—tomorrow!

—Two hundred and fifty beautiful Guimpes of real Irish and real Filet Laces—priced so far below actual worth—at Bullock's tomorrow—that the entire number should be literally rushed away!

—Substantial Savings should be the result of this very fortunate Bullock purchase!

—Exact duplicates of these Guimpes ordinarily command a price far in excess of $4.95—for they have been expertly made of exquisite Laces into eight charming styles. For instance—one Model makes use of both Irish and Filet Laces with rows of cream Val. edgings—another has a beautiful piece of embroidery insertion separating Filet Insertions and is finished with Irish Edging of attractive design.

—Even though Bullock's minutely described each style — the real Beauty and Value of these 250 Guimpes at $4.95 could not be thoroughly appreciated until you see the Guimpes—and Bullock's honestly believes that *the first 250 Women to inspect these Guimpes—will buy!* On Bullock's First Floor — Monday, Tomorrow.

800 Yds. Imported St. Gall Swiss Organdy, $1.45 Yd.

—An unusual opportunity tomorrow at Bullock's! The result of a very special purchase and very close pricing! If you know the ordinary price of these exquisite weaves—you will not hesitate long in sharing! In pretty summer tints of maize, beige, Copen, lavender, pink, etc., with white embroidered dots; 40 and 45 inches wide.

—At 95c yard there will be 3000 yards of St. Gall Swiss Organdies—of the crisp, permanent finish that remains after laundering; 38 Summer shades concerned—full 45 inches wide. Special indeed at 95c!

—500 yards of Embroidered St. Gall Swisses have also taken the low marking, 95c yard, for Monday selling! White grounds with various sized dots of different colors embroidered on in a manner that will not permit their being laundered out. (31 inches.) Tomorrow the Day—on Bullock's Second Floor.

Moire Ribbon at 50c Yard

—500 yards of 7-inch all-silk Moire Ribbon to leave Bullock's at this low marking—tomorrow! In pink, blue, old rose, brown and navy.

—Accompanying it will be 1500 yards of fancy Hair Bow Ribbons at 35c a yard; 5 inches wide—many colors.

—750 yards of Printed Warp Fancy Ribbons in many new effects will be offered at 65c yard—on Bullock's First Floor—tomorrow, Monday.

$5.50

500 Prs. Bullock's Strap Pumps, $5.50 Pr.

—Surely a peak of Value-Achievement has been reached when it is possible to buy good quality Strap Pumps from Bullock's Style-Supreme Shoe Section at but $5.50 pair! Bullock's was fortunate in securing 500 pairs of really high grade Pumps to offer at so low a price! They go on sale—tomorrow morning—and women who have need for Summer Pumps should not hesitate in buying!

—Included are White Canvas Strap Pumps with turn soles—Gray Suede Pumps with various Strap effects—Black Kid Strap Pumps in a complete range of sizes—Tan Calf Pumps in a good assortment—and a few Patent Leather Pumps—all at the one low price, $5.50 pair!

—It is only because there are not all sizes in any one style—and that the number of shoes in various styles are quite limited—that Bullock's finds it possible to offer these Shoes at $5.50 pair. Every pair, however, is of remarkable Value at this price, and Women who share will realize *great Savings!* They go on sale tomorrow morning—on Bullock's Fourth Floor.

Children's Play Shoes, $2.65 Pair

—Vacation has already made its demands for strong, durable Play Shoes for Boys and Girls! Bullock's considers this an opportunity for worthwhile Savings—when it is possible to buy Black and Brown Calf Play Shoes at but $2.65 pair!

—Sizes 6 to 2—Blucher and Straight Lace Models—for both Boys and Girls. $2.65 pair—on Bullock's Fifth Floor.

Salespeople Wanted

—Many positions are open at Bullock's for those who have had experience as salespeople.

—Bullock's seeks employees who personify the qualities which tend toward the realization of Bullock Ideals of Service. Initiative, courtesy, sincerity — in fact, all the finer attributes of Character find opportunity for expression at Bullock's.

—While the positions open are not all permanent, it is possible for those coming in at this time to lay the foundation for more lasting Connections—

—Bullock's Employment Office, Second Floor, Bullock's Hill Street Building.

Men's Crepe Shirts, $2.75

—600 High Grade Cotton Crepe Shirts for Men will go on sale for the first time—in Bullock's Men's Store—tomorrow morning! They promise a long period of wear—they are cool and comfortable—and they look unusually attractive. At $2.75—they're Values that one can not get every day!

—A good assortment of neat pin stripes in pink, tan, green, blue and heliotrope—sizes range from 14 to 17—and every shirt is tailored absolutely correct. Monday—for the first time—Bullock's First Floor.

$7.75

FAILLE and SATIN HATS, $7.75

—THERE ARE BUT 50 HATS CONCERNED IN THIS GROUP—BUT SO UNUSUAL IS THEIR VALUE AT THIS BULLOCK MARKING—THAT THEY DESERVE SPECIAL MENTION FOR MONDAY SELLING IN BULLOCK'S MILLINERY SALON! ONLY THROUGH A FORTUNATE SPECIAL PURCHASE CAN BULLOCK'S OFFER THEM AT A PRICE SO FAR BELOW WHAT THEY WOULD ORDINARILY COST! TO REALLY APPRECIATE THEIR VALUE ONE MUST SEE THEM!

—THERE ARE MANY DIFFERENT STYLES AND SHAPES — SOME WITH WIDE, DROOPY BRIMS—WHILE OTHERS ARE MORE CONSERVATIVE IN REGARD TO BRIMS. THEY ARE IN NAVY, BLACK, WHITE AND ORCHID—SEEMINGLY THE MOST POPULAR FOR SUMMER WEAR. THE SILKS ARE OF SPLENDID QUALITY AND THE WORKMANSHIP IS EXCELLENT.

—PICTURE, IF YOU WILL, A SATIN HAT WITH A BROAD FLARING BRIM FACED WITH SHIRRING BUT WITH THE EDGE LEFT SOFT—A HAT DISTINCTLY DIFFERENT—AND YET TYPICAL OF THE OTHER 49 HATS TO LEAVE BULLOCK'S AT $7.75 EACH TOMORROW! IF YOU WOULD BE CERTAIN OF SHARING YOU SHOULD NOT DELAY TOO LONG IN COMING TO BULLOCK'S THIRD FLOOR—MONDAY MORNING!

GIRLS' SILK RIBBON HATS, $5.00

—A MONDAY OFFERING FROM THAT MILLINERY SECTION ON BULLOCK'S FOURTH FLOOR THAT IS DEVOTED EXCLUSIVELY TO HATS FOR GIRLS. IF YOU DO NOT ALREADY KNOW THIS JUNIOR MILLINERY SALON—THIS MONDAY OFFERING PROVIDES A GOOD OPPORTUNITY TO GET ACQUAINTED.

—THESE HATS ARE CAREFULLY MADE OF ALL-SILK RIBBONS—IN COPEN, TAN, WHITE, AND ROSE. THEY ARE EXCELLENT FOR SUMMER WEAR AND, AT $5.00, ARE SPLENDID VALUES. TOMORROW—ON BULLOCK'S FOURTH FLOOR.

288 Stamped Pillow Cases Ready to Embroider, $1

—One of the Monday features from Bullock's Art Needlework and Gift Store! They should leave Bullock's quickly—for they are stamped on high grade tubing—in many attractive designs—42 inch size—288 at $1.00 each!

—6 Dozen Lace Filet Scarfs at $2.50 each—18x36, 18x45 and 18x54 inch sizes. Cross bar and dotted Swiss centers trimmed with firm lace. Specially purchased and priced, $2.50 each.

—10 Dozen all Lace or Voile Pillows will be offered at $1.75 each! Oblong shape—good selection of patterns. Of excellent value at $1.75.

—100 Lace Scarfs with Cotton Centers and Filet and Cluny patterned Laces will be specially priced. $1.00 for Monday selling. (18x54 inches.) Bullock's Hill Street Building.

Cut Glass Pieces, $4.95

—100 Pieces of Splendid Cut Glass have taken the special marking, $4.95, for Monday Selling—in Bullock's Crystal Room. Many out of the ordinary shapes and designs in Handled Baskets—3-Footed Bon Bon Dishes, High-Footed Comports—Flower Bowls—etc.

—25 Electric Lamps with Metal Bases and Art Glass Shades will be offered at $8.75 each tomorrow! In gold, bronze and Verdi finishes. Exceptional, indeed—at this low marking—on the Balcony of Bullock's Hill Street Building.

50 Girls' Sports Skirts at $8.95

—From Bullock's Section devoted to the Needs of High School Girls. They come at an opportune time—for preparation for the Fall School Term has already commenced. It is not often that one can purchase at $8.95—Skirts of such admirable quality and workmanship as these 50!

—Novelty Silks and Wool Plaids are the materials used—and their quality is unquestionably high. Box and novelty pleats are employed—and the colors include both brilliant and subdued shades. The Wool Plaid Skirts introduce some very interesting color combinations.

—Misses and small Women will find many among these Skirts that will prove satisfactory. Remember, however, that there are but 50 Skirts at $8.95—on Bullock's Fourth Floor—tomorrow!

Embroidered Madeira Tea Napkins, $9.75 Doz.

—100 dozen Napkins of fine quality Irish Linen, expertly woven of round threads—beautifully hand embroidered scallops and corners; 13x13 inch size. The result of a very special purchase—on Bullock's Second Floor.

—100 dozen pure Irish Linen Tea Napkins, finished with spoke-stitched hems or embroidered scallops and corners—grass bleached—14x14 inches — surprisingly low priced $2.75 for six!

—Heavy Irish Linen Double Satin Damasks at $3.95 yard—are 72 inches wide—and have pretty floral patterns; have the wanted satin luster, that will always last. 22x22 inch Napkins to match are priced $10.75 dozen.

18x36 Huck Towels, 20c Each

—100 dozen extra heavy, red bordered Huck Hand Towels will be offered at 20c each or $2.25 the dozen—on Bullock's Second Floor—tomorrow!

—At 25c each or $2.75 the dozen—there will be 100 dozen 19x38 inch white cotton huck hand towels with satin band borders!

—And at 25c yard—1500 yards of "Startex" Toweling Crash should find eager buyers. This is 65% linen—has no lint—is 17½ inches wide with red and blue borders. Tomorrow, Monday, on Bullock's Second Floor.

The Times Literary Page — Books and Their Makers

By Thomas F. and Lillian C. Ford

THE PREDATORY FEMALE.

A Sandy-haired Dressmaker's Apprentice, Rapacious and Ruthless, Darts Through the Pages of Frank Swinnerton's New Novel, "Coquette."

COQUETTE. By Frank Swinnerton. The George H. Doran Company, New York.

From Frank Swinnerton a discriminating reading public has learned to look for fiction distinguished by subtlety of characterization, repression, economy of words, exactness of phrase, and vividness of description. But "Nocturne," with its observance of the Greek unities of time and place, its incisiveness, its characters standing out like silhouettes against a gray background, must stand as the best fiction yet produced by its author. "September," published last year, is a remarkable study of the feminine soul, but in it the character of the man for whom two women clashed, is so poorly done as to detract from the excellence of the novel as a whole.

"Coquette," reverts to the atmosphere of "Nocturne." It is in the drab life of London's workers—the seamstresses, factory helpers, charwomen, and roustabouts, that Sally Minto is found, and it is this life that Mr. Swinnerton knows so well how to recreate before our eyes.

Sally was, as the title declares, something of a coquette, though one is hardly satisfied with that designation of the hard, sharp-featured, sandy-haired dressmaker's apprentice, hungry half the time, eager for life, grimly determined to make something of herself and to rend success from the cruel life into which she was born. "She was alert to make everything her tool, and everybody," the author tells us, will, more force than smoothness of expression.

Living in a single shabby room with her mother, a charwoman, her one excitement was her evening excursions into the dark streets, where she brushed elbows with other girls and with the boys with whom they struck up an acquaintance with such ease. "As the darkness grew, the roads were more deserted, for the children were in bed, and the boys and girls were not allowed out. Then appeared young men and girls of slightly greater age and of a different class, the girls walking two by two, the young men likewise. The young men cleared their throats, the girls peeped and a little raised their voices, a relation was established, and still the pairs continued to promenade, safe in couples, and relishing the thought that they were enjoying stolen acquaintance. Sally knew the whole thing through and through."

It was when hunting quite alone, instead of in couples, as girls of her class were wont, that she found her Toby. He was broad and muscular and dark, almost loutish, but bold and masterful at need. Sally, by this time, had learned how to touch up her sandy hair with henna, and other equally important secrets of beauty, so even when at last Toby saw her by daylight, she pleased his not too fastidious taste. They became lovers in the fullest sense of the word. And then Toby was caught pilfering, lost his job as a factory helper, and became a roustabout on a ship, making short trips from London.

And Sally edged herself in as a seamstress in a fashionable West End shop. Clever, adaptable, polite where politeness paid, with an uncanny sense of style, she forged ahead, always planning another step, determined herself to manage a great business in due time.

It was Madame's son, the unfortunate Gaga, that seemed to offer her the coveted opportunity at a single stroke. Toby was still her lover, but he was away for a week or two at a time, so she felt safe in accepting Gaga's invitations to dine. Then came the crisis—her golden opportunity. Gaga's mother was dying of a slow illness, he was weak, helpless, distraught, himself in the worst of health. He turned to the masterful Sally, who was not daunted at any difficulty, and the next thing we know the obscure little seamstress has won her rich man.

Thus far the story is unfolded with no uncertainty of touch. But when he has brought his heroine to the peak of success, Mr. Swinnerton seems to be at a loss to know what to do with her. Of course, in the background there is always Toby, sinister, violent, ruthless in his own way. Sally was frightened of him; dreaded what he might do when he learned of her marriage and, withal, she looked upon him as the one man in all the world to satisfy one side of her nature. As to what Toby did when he found his Sally wedded to a weakling, we shall allow the reader to discover. If he finds the denouement, which Mr. Swinnerton labels "Consequences," unpleasantly partaking of the quality of melodrama, he will agree that it is far from being cheap, redeemed as it is by no little artistic skill.

Flaws one might point out in this novel if one felt so inclined. The situations are not always probable. For instance, it hardly seems likely that in an establishment of the size and importance of that owned and conducted by Gaga's mother, the keeping of the accounts should be left to this utterly incompetent son to do in the evenings. Then, too, the characters are many of them hazy, everything and everyone being pictured from the single viewpoint of Sally. What Toby and Gaga thought and felt has little attention, while every aim and act of Sally is analyzed minutely. Neither is the style faultless. Carelessness there is, loose constructions, a slovenliness that is quite out of keeping with the work of an author as distinguished as is Mr. Swinnerton. So, while we admit the power of the book, the skill in dealing in one phase of character, we miss in it the sweep and fine restraint, the balance and the splendid unity that this author knows how to achieve.

SCENARIO PRIZE WINNERS.

Thirty-five thousand contributions comprised the mass of material from which J. Parker Read, Jr. assisted by three judges, has chosen three prize-winning scenarios in his national $5000 motion-picture story contest.

The noted producer, in his search for screen stories suitable for Louise Glaum, was aided by C. Gardner Sullivan, scenario craftsman and himself author of many successful plays, and Bradley King, magazine contributor, playwright and cinema author.

First prize, an award of $2500, went to Mrs. Frances White Elijah, a Chicago society woman now residing at the Arlington Hotel in Santa Barbara, for a story, entitled "The One-Man Woman."

Fifteen hundred dollars was awarded A. Earl Kauffman of York, Pa., for his story, "The Leopard Lily," and Mrs. Anna Mezquida of San Francisco won third prize, $1000, for her scenario, "The Charm Trader."

Seven honorable mentions were as follows:

Helene H. Wilson, Seattle, Wash.; Ethel Crane, New Iberia, La.; Miss Juliet G. Sager, Springfield, Ill.; George S. O'Neal, Dallas, Tex.; S. G. Spalding, Lake Bluff, Ill.; Julienne Courpiere, San Francisco, and Rudolph W. Little, Los Angeles.

J. Parker Read, Jr., originally launched the contest to uncover for the benefit of the motion-picture art the talent he felt sure was dormant and available for the screen.

A month was consumed in gleaning the three final winners from 100 submissions that bore the mark of exceptional quality.

FOR DOUBLING PRIZE MONEY.

The Chicago Evening Post raises the question whether it is the duty of prize-giving academicians to reward the pioneer in literature, rather than matured accomplishment in a beaten path. After praising Mrs. Wharton's "Age of Innocence," as "probably the most competently presented story written by an American in 1920," the Post goes on to say: "Of course some readers will wish that the judges had given the prize to one of those very new books, such as Sherwood Anderson's 'Poor White,' which are not only works of art, but pioneer works, which are great as presages and promissory notes." This is a question about which generalization is impossible; it depends entirely on the temper of the prize-giving body. As a matter of fact there should be two awards for the best novel of the year, one committee composed of Brander Matthews, Stuart Sherman and Irving Babbitt; the other of H. L. Mencken, Frances Hackett and Van Wyck Brooks. Perhaps the last-named gentleman would discount the literary promissory note!

J. W. Robinson Co.
Seventh and Grand

The New and Interesting in Books

Among the most important late arrivals at Robinson's are to be found—

The Next War. An Appeal to Common Sense, by Will Irwin, $1.50.

An African Adventure, by Isaac F. Marcosson. Profusely illustrated with photographs and two maps, $5.00.

Paul Cauguin, His Life and Art, by John Gould Fletcher, $2.00.

The Dark Geraldine, by John Ferguson, $2.00.

Outwitting Our Nerves, by Jackson and Salisbury, $2.50.

Coquette, by Frank Swinnerton, $1.90.

Come and browse in Robinson's Book Store. It is cool and most inviting these warm days.

FIRST FLOOR

SAUL AMONG THE PROPHETS.

Bernard Shaw Hurls Sharp Lance at Art-for-Art's-Sake Critics.

BACK TO METHUSELAH. By Bernard Shaw. Brentano's.

"Back to Methuselah" is a Shavian parable. It is in dramatic form, its substance being a blend of science and metaphysical philosophy. The author uses it to illustrate his religious convictions, which action will of course be a heart-rending blow to the art-for-art's-sake cuckoos of the critical realm. But Shaw unblushingly says that we must have a great religious revival before we can hope for a great artistic one. "The business of art has now come to be merely the imitative or the voluptuous, or a combination of the two. The word passion, which means irresistible impulse of any kind, has for the majority of literary, and especially of dramatic artists, come to mean concupiscence and nothing else. One might now say to contemporary art what Antony said to the corpse of Caesar: Are all thy conquests, glories, triumphs, spoils, shrunk to this little measure? . . . But indeed it is the minds of men that have shrunk, these being wholly preoccupied with a busy spring cleaning to get rid of superstition and so be prepared for a conception of evolution."

Those who have interestedly watched Shaw's gradual but complete conversion to that form of religious faith which has its roots in the scientific philosophy known as Creative Evolution, but which Shaw for his own satisfaction has rechristened 'metaphysical vitalism," will see how he, in this drama, has arrived at his theory of longevity. For Creative Evolution is simply the belief that all things have implanted within them the desire for higher and ever higher development. This, says Shaw, may be religiously described as the Holy Ghost everywhere at work.

During the last half-century the world has been homeopathically poisoned by the philosophy of mechanistic evolution. It needs a religion. Not indeed the mass of outworn superstitions, the taking of tropes and symbols as realities, when these were used by the wise merely to illustrate or emphasize some truth. Shaw declares that civilization cannot be saved by people not only crude enough to believe these things, but also whose minds are so darkened as to hold that such belief constitutes religion. The religion of "metaphysical vitalism," on the contrary, which has long been the open secret of saints and mystics, "has been gaining the definiteness and concreteness needed to make it assimilable by the educated, critical man. "There is no question, therefore, of a new religion, but rather the redistilling of the eternal spirit of religion from the sludgy residue of temporalities and legends that make belief impossible."

With the re-establishment of a pure and sane religion, art, too, will be born again. "Art is only great when providing an iconography for religion. Legends, parables and dramas are not religion, but are of the greatest use and delight when illustrating religion."

All this brings us to "Back to Methuselah," of which the first scene of the opening act is laid in the Garden of Eden. Scene II, The Gospel of the Brothers Barnabas: present day (possible longevity;) Scene III, The Thing Happens (The Ancients;) Scene IV, The tragedy of an elderly gentleman (a left-over;) Scene V, As far as thought can reach (a prophecy.)

In the first, as well as the last scenes of this amazing production Lilith plays a great part. This being is not, however, the first wife of Adam as in the old Jewish legend, but the a-sexual creation, which proceeded the first pair, and who voluntarily divided to produce them, being the appointed Avatar of human life. The last words of the play are uttered by the spirit of Lilith, and are a resume as well as a criticism of humanity to the present time, followed by a combined exhortation and prophecy for the future. In this, Shaw's thought rises to a poetic and dramatic height, which he never before attained.

In spite of Shaw's professed belief that audiences are sick and tired of "plays made up of trivialities and clandestine adulteries," it is more than likely that "Back to Methuselah" calls for too much exercise of intelligence to be successful on the stage. But as a "closet drama" with appeal to a wider audience, its future is assured.

ONCE MORE TO THE RESCUE.

Gen. Charles G. Dawes, whom President Harding has appointed as Director of the Budget, is a man not only of swift and trenchant words, but also of swift action. Wherever he has been placed, results have always followed. He is undoubtedly a financier with a genuine genius for organization. How does this active mind work as it goes about producing order from chaos and solvency from bankruptcy? The best answer will be found in a book which will come out this month under Houghton Mifflin Company's imprint. It is Gen. Dawes's "A Journal of the Great War." In it he tells a story of the most important behind-the-lines service, the story of the Allied Board of Supplies which was organized at Gen. Dawes's suggestion, and of which he was made chairman. This Allied board was perhaps the largest single buying concern the world has ever seen. The book is illumined by Gen. Dawes's brilliant and clear-sighted personality.

NEW NOVEL BY MRS. RICHARDS.

Laura E. Richards and her husband, Henry Richards, have just celebrated their golden wedding. Mrs. Richards has a long list of successful works to her credit, both of fiction and of biography. She is a daughter of Julia Ward Howe. She is co-author of the standard life of Mrs. Howe. Her novels include "A Daughter of Jehu," published by the Appletons, and her biographies of such women as Florence Nightingale and Joan of Arc have a quality all their own. A new novel by Mrs. Richards is to be published this fall, and fellow-authors and friends are congratulating her upon her anniversary and wishing her many more years of fruitful literary effort.

Will Irwin, Author of "The Next War."

PROF. PHELPS ON MODERN DRAMATISTS.

ESSAYS ON MODERN DRAMATISTS. By William Lyon Phelps. The Macmillan Company, New York.

Prof. Phelps is a good talker. If he does like to hear the sound of his own voice, so do many others, who have come to look upon his ruminations with no little respect. He has something to say on most subjects that are related to literature, and though he has never been accused of being tiresomely profound, he knows so much more than does the average intelligent reader that he may well be looked upon as a source of wisdom and light in matters literary.

The present volume is made up of essays, all or most of which have been previously published in various periodicals. The dramatists discussed are Barrie, Shaw, Galsworthy, Rostand, Clyde Fitch and Maeterlinck. He explains in his brief preface that he has not selected these because he believes them to be exclusively the best, but because he chose to write about them, adding: "Their work interests me, and they are modern. Four of them are alive and the other two ought to be."

For Barrie, Prof. Phelps has the most unbounded admiration. Of him he writes: "J. M. Barrie is the foremost English-writing dramatist of our time, and his plays, taken together, make the most important contribution to the English drama since Sheridan. He unites the chief qualities of his contemporaries, and yet the last word to describe his work would be the word eclectic. For he is the most original of them all. He has the intellectual grasp of Galsworthy, the moral earnestness of Jones, the ironical mirth of Synge, the unearthly fantasy of Dunsany, the consistent logic of Ervine, the wit of Shaw, the technical excellence of Pinero."

With Shaw, the learned professor is not quite so sure. He admires him, recognizes his genius, but, like many another writer, finds that genius difficult to analyze. He maintains that "instead of being no playwright, he is one of the greatest in the history of the stage."

ALICE DUER MILLER RETURNS.

Alice Duer Miller has returned from movieland on the Pacific Coast, where she has been busy for several months. Readers of her novels, "The Charm School," published a year ago, and "The Beauty and the Bolshevist," which the Harpers issued recently, will be glad to know that Mrs. Miller is not devoting her attention to pictures. She is now completing another novel. The high comedy of the Bolshevist young man in a Newport setting has been welcomed by Mrs. Miller's novel-reading public.

INTEREST IN PSYCHOLOGY.

One of the numerous evidences of the hold that psychology is getting on all classes of men is shown by the fact that the author of "Psychology and the Day's Work" (Scribner's) was invited to lecture on the relation of psychology to naval matters before the officers of the Naval War College at Newport and before the student officers of the post-graduate school at Annapolis. "Psychology and the Day's Work," published in 1918 is now in its tenth edition and it sells as rapidly now as in the second year after publication.

MUSICAL DEMOCRACY.

Harriet A. Seymour, author of "What Music Can Do For You," recently published by the Harpers, warmly indorses mechanical music as a medium of instruction. Mrs. Seymour invited a group of her friends to her studio several days ago to lecture on the phonograph as a developer of musical culture and as an aid to teaching music. This new democracy in music is in keeping with the thought Mrs. Seymour expresses in the preface of her book: "Music is a necessity; it is for all."

WESTERN STORY.

A new novel by Frank H. Spearman is almost ready, according to the publishers, Charles Scribner's Sons. This is Mr. Spearman's first novel in five years. "Nan of Music Mountain," his last, appeared in 1916, and was the successor of "Whispering Smith." The new story is called "Laramie Holds the Range" and is a picture of the pioneer West when the country was just settling into civilization.

A STUDY OF THE NERVES.

OUTWITTING OUR NERVES, A PRIMER OF PSYCHOTHERAPY. By Josephine A. Jackson and Helen M. Salisbury. The Century Company, New York.

A sane book on the subject of psychotherapy, written in a popular style wholly free from technicalities.

It gives a good foundation knowledge of what psychoanalysis is and what it has done and is doing in curing people of all sorts of apparent diseases and disabilities which really spring from deep-hidden mental conflicts.

The book is both informational and of very practical use to the sufferer from nervous troubles, since a large proportion of nervous disorders arise from misapprehensions and resistances, which do not require long and exhaustive analysis, but are near enough to the surface of consciousness for the application of what may be called plain psychic common sense. A knowledge of the way in which the subconscious mind acts in transforming mental conflicts into physical disabilities, and an application of that knowledge, seems often to be all that is needed for relief or cure.

The authors have faith in nature, believing that functional activities can be kept normal by thinking normally. How to do the thinking, thus becomes the problem.

Dr. Jackson had had a wider than average medical education and experience before this special work was taken up, and she has been using psychoanalytic methods in her work at Pasadena for the past ten years. She received degrees from the medical school of Northwestern University and from Rush Medical College, Chicago, being the first woman to receive a diploma from the latter institution. She was resident physician of Cook County Hospital, Chicago, and later was on the faculty of Rush Medical College.

Miss Helen M. Salisbury is a graduate of Leland Stanford University, who has been deeply interested in the study of normal and abnormal psychology and has been for some time studying with Dr. Jackson. She has done the actual writing of the book in a way that is a distinct achievement in that it is at the same time excellently clear and accurate and delightfully readable.

Topics discussed include nervous folk, the subconscious mind, body and mind and their relation, the mastery of nerves, that tired feeling, dietary taboos, constipation, a woman's ills, insomnia, choosing our emotions, and the way out.

GREAT FIGHTS IN FICTION.

"It was George Saintsbury, who said, 'All fights are good reading,' at a time when the profession of such an opinion required a certain amount of courage. For the ring in fiction was as much an outlaw as its soiled and sordid practitioners were in actual life. There was a period—late Victorian in England, and Rogers group and plush family portrait album in America—when reading about fights was a pastime to be indulged in surreptitiously, just as the enjoyment of a then brutal and ugly battle between bruisers meant a furtive night journey on a river barge or to a remote barn in company with the driftage of the underworld. We have changed all that. . . .

"The fighting man of modern fiction is a technical personage technically considered. The stories about him take for granted an intimate knowledge on the part of the reader of the flavor, ceremony and tradition of the ring. Thus the story of the fight is a story sufficient unto itself. In fiction it was not always so.

"The very best story of the prize ring ever written is Conan Doyle's 'Rodney Stone.'"

New Editor For Masonic Digest.

Reynold E. Blight is the latest acquisition to the local editorial ranks. Beginning with the September issue of the Masonic Digest, a magazine devoted to the interest of Masonry in Los Angeles, Mr. Blight will assume the duties of editor.

The Masons are to be congratulated upon their choice. Mr. Blight wields a trenchant pen, has a very pleasing style, and is a man of deep learning and broad sympathies. Under his editorial direction we shall expect to see the Masonic Digest prosper, and we are sure that the area of its influence will be greatly increased.

RECENT FICTION.

JENNY ESSENDEN. A ROMANCE OF THE OTHER WOMAN. By Anthony Pryde. Robert M. McBride & Co., New York.

A story that has charm of style, many pleasing little descriptions of nature, and a number of excellently handled episodes. With all this, the plot is absurd, the hero beyond all reason tiresome and unreal, made so as Mrs. Poyser might suggest, to match the utterly silly and wholly improbable heroine, Maisie Archduke. The author would have us think this lady a paragon, a person of character and charm, made all the more entrancing because she dares to take the initiative in proposing to the milksop she desires for a husband.

Quite without explaining the circumstances which she hints make it altogether desirable for Mark Sturt to marry her and spend a week with her at the isolated cottage she has bought in Devonshire, Maisie, a great heiress, wins his consent. It is his chivalry, his sense of romance, his high respect for Maisie, with a hint of something else, that makes him agree to her absurd proposal.

They are married in the Catholic church, for which the author shows a bias that is in no wise offensive. Then they betake themselves, one at a time, to the cottage. Here the villain does not pursue the maiden. In fact, he refuses to have anything to do with her. Hence a titillating Robert W. Chambers situation is created, in which, in the end, nothing happens. It is Mark, the stained-glass hero, who insists upon keeping the marriage one in name only, quite after the manner of an old-time Bertha M. Clay romance.

At the end of the week, he hies himself abroad, where the quite ruthless Jenny Essenden, a courtesan of the higher class, gets him into her clutches. His high virtue, assumed for one week only, falls from him, and he lives, brazenly enough, with Jenny in her French chateau, and later in her London apartment. That such a muddle-headed, blundering, handsome piece of clay should be pictured by the author as a rising light in British politics it is difficult to understand. Why an author should prefer to make his story impossible is his own secret; perhaps he wanted to see just how far his public would go with him.

How Jenny nearly ruined Mark, and how Maisie came into her own at last, make the body of the story. Were it not for the many clever and even beautiful passages in the book, giving it unusual charm of style, it could not be taken seriously.

While the leading characters are wishy-washy and unreal, Jenny is well drawn and vital. Mark's brother, a devil of a fellow, is thoroughly human, in no way devoid of sense, which proves that the drivelling Mark is probably sadly misrepresented by the author.

An exasperating feature of the story is its being placed a decade or so in the future. There is no point to this—no social changes suggested, no necessary plot element involved. It is just a whim of the author that adds to the atmosphere of unreality so perfectly created by the book. Mr. Pryde won some little fame through his earlier novel, "Marquery's Duel." He will have to burn some midnight oil to produce a book that will wipe away the remembrance of the sweet sentimentality and pale mediocrity into which he has fallen in "Jenny Essenden."

KOBIETY. A NOVEL OF POLISH LIFE. By Sofja Rygier-Nalkowska. Translated by Michael Henry Dziewicki. G. P. Putnam's Sons. New York.

"An extraordinary analysis of feminine psychology, vividly outspoken, richly Slavic, capricious—the work of an intellectual rebel," is the way in which the publishers describe this novel. This fits the book remarkably well, providing the emphasis is placed on the extraordinary.

Undoubtedly Janka, the dreamy, self-obsessed woman, strangely hurtled hither and thither by her passions, but never achieving either happiness nor peace nor any reasonable way of life, is true to one type of woman—a type, if we are to trust Russian writers, peculiarly common in that distracted part of the globe.

These women, governed largely by instinct, like some larva reaching out for life, for self-satisfaction, disdain all restraint, engrossed as they are in their own emotions. They hurl themselves against life as against a stone wall, only at last to be thrown back, battered, beaten, disillusioned.

Janka, sensuous, dreamy, torn by a secret passion for a man who was indifferent to her, rejected the simple-minded Janusz and sought fulfillment in excitement. She was like a person slowly dying of thirst, tortured, distraught, and always unappeased. After trying various Bohemian groups, she satisfied herself for a time with an affair with the husband of the friend who loved and trusted her. For a time she found a sort of feverish joy in this, but it soon palled. Then, wearied of it all, this hectic heroine returned to the scholastic work she had abandoned.

The book is written with vigor and with rare graphic ability. A psychic atmosphere is created and maintained that is not without its effect. We see, as it were, not only the characters but their auras; we feel them and their groping, primitive passions, and know them in a way that makes them in a manner more real than are the actual people with whom we associate in daily life.

Mme. Nalkowska is compared to Marie Bashkirtseff among present-day European writers. She was born in Warsaw, thirty years ago. Her father, Waslaw Nalkowska, was a noted geographer and writer, and her mother was an intellectual at the time when it took a high degree of personality and independence for a woman to so assert herself.

A LESSON FOR THE WORLD.

Lord Grey's "Learn or Perish" is the text for Gilbert Murray's "The Problem of Foreign Policy," which Houghton Mifflin Company has just published. The world is haunted, says Mr. Murray, by those "unsolved problems which have no mercy on the repose of nations." It is these problems which he analyzes, not so much from the point of view of an Englishman as a cosmopolitan Liberal.

"LEWISITE" AND THE NEXT WAR.

The horrors of the late World War, in which 10,000,000 were killed and 3,000,000 permanently disabled, will, according to Mr. Irwin, sink into insignificance when we consider the possibilities of slaughter should another war, on a world-wide scale, break out.

The next war, this author asserts, will not be confined to armies battling in the field; to navies, both surface and sub-surface craft, nor to airplanes and Zeppelins grappling in the skies, but to the combined military, civil, industrial and commercial energies of the nations involved. These energies will be devoted to the task of not merely defeating the armies of the opposing nations, but to the wiping out at one fell stroke or series of strokes of the entire civilian populations of the nations engaged.

This wholesale slaughter is to be accomplished by the use of poison gasses, chemical compounds that not only kill when breathed, but that are so deadly in their content as to cause the death of the victim if a single drop of the liquid, or the vapor with which it charges the atmosphere, touches the skin.

The gas which he describes is known as "Lewisite." It was discovered by an American named Lewis, a professor in Northwestern University, and was at the time of the armistice being manufactured in what was known as the "mouse trap," a stockade situated just outside of Cleveland, O. This gas, which is invisible, which sinks and searches out all underground apertures such as trenches, cellars, dug-outs and tunnels, which kills instantly if taken into the lungs, and which also kills by entering the system much as does the venom of a rattlesnake, is so far as known the deadliest gas yet discovered. In addition to the qualities enumerated this gas has a "spread" of fifty-five times that of any gas heretofore known to chemical science, and for this reason the area of its deadliness is vastly increased.

April 22, 1915, according to Mr. Irwin, is one of the most significant dates in world history, being the date of the second battle of Ypres. When the Germans released that cloud of chlorine gas that floated over the trenches and sent thousands of British, French and Canadian soldiers choking and dying to the rear lines, "the lid" was off. Prior to that date the military mind, which is daring in action, but not in thought, had always clung to the idea that something hard or sharp had to be employed to kill. Hence there was little new in the methods of dealing out death in war. True, the methods had been improved, but they were the old methods. With the use of gas on the western front the whole field of science and invention and research was conscripted to the service of destruction.

Then, too, the employment of women in munitions factories let down the bars to attack on cities, even though unfortified, if munitions factories were known to be operating there. Thus air raids on London, Paris and other cities of Britain and France were justified from a military point of view; first, because of the shock which such attacks were supposed to inflict on the inhabitants, decreasing the working efficiency of those employed in essential industries; second, the psychological effect on the morale; and, third, because the defense had to hold out of active service many times the number of airplanes for defense that the attacking parties employed. All of which was good strategy from a military point of view.

As to the destructive agencies which modern war has developed, aside from gas, the author cites seeing a big Bertha shell, which cost approximately $4000, totally destroy a French schoolhouse that cost $200,000 to rebuild. He then points out that an American inventor has perfected a method of steering an airplane by wireless in such a way as to make it in effect a super gun.

This wireless airplane, it is asserted, has a range of several hundred miles. It can be safely operated by an expert hovering in a scout plane at a safe distance from it and he in turn can be protected by a squadron of battle planes while he sends his death-dealing machine to any objective he may choose. A dozen of these planes, loaded with bombs weighing from one-half to one ton could be dropped with comparative accuracy on a city and the whole population wiped out in ten minutes. The same results might be obtained by locating an army and before their aircraft guns could get into action the whole area occupied might be drenched with gas and the entire body of men killed.

It was learned shortly after the armistice that Germany was prepar-

Bullock's for Books

Said Charles:

"What's worth having but success?"

Deburau answered:

"My boy, prick a vein in your arm and write down in your blood:

"Love's worth having. Unless you ... with your drink of life you'll go ... how heady and glorious your wine of fame is."

—from "Deburau"

—Plays are delightful summer reading. ... has taken New York by storm. ... is very popular, and "Mary Stuart" ... John Drinkwater's fame. Burns M... of the Best Plays of 1919-1920 ... mous Mrs. Fair" and "Declassee."

Bullock's Book Section is prepared ... other popular plays. Bullock's Book Store ... Floor.

One o'Clock Saturdays"

Bullock's Los Angeles

This Advertisement for Monday

The Friend-winning through Value-giving Day of July

32-In. Imported Shirtings 95c

—an excellent weight imported shirting in very attractive stripe patterns—the 32 inch width—featured at 95c yard.

One o'Clock Saturdays

Bullock's Basement Store

One o'Clock Saturdays

Sports Skirtings at $1.35

—40 inch Sports Skirtings in white and colors—the stripe and block effects in self and contrasting colors—at $1.35 yard.

Prunella Cloth Sports Skirts at $7.95

75 Women's Coats and Capes Reduced to $8.95

—Just 75, that is all—and that is why they are to be sold at $8.95, Monday—the Friend-winning through Value-giving Day of July—

—Coats and Capes of Wool Velours, Novelty Checks and Mixtures, the wrappy and straight belted coats and the wrappy capes—

—Remember, just 75—and if you would have one for yourself—then be among the very first to enter Bullock's Basement Store Monday Morning—

—Friend-winning Values, indeed they are—especially purchased and specially priced for this July Value-giving event of Bullock's Basement Store—They undoubtedly will make many new Friends as well as draw old friends still closer to this section of Bullock's Basement Store—

—Sports Skirts of Prunella Cloth, the striped and plaid patterns of the very latest and most popular colors and color combinations—

—Plaited Skirts in the novel as well as the staple shades of navy blue and tan, black and white, gray and navy, brown and tan—some with the alternate stripe perfectly plain, some with stripe of brilliant hue on plain dark color—Sizes 24 to 32 and perfectly splendid values—at $7.95—Bullock's Basement Store.

Women's Silk Dresses Values—at $10

—Friend-winning Values — specially purchased for this Friend-winning through Value-giving Day of July — together with other dresses taken from regular lines at higher prices and repriced to $10—

—Dresses of Mignonette, Tricolette, Crepe de Chine, Taffeta, Georgette—and in combinations of these materials—

—Dresses for Sports, practical business or street wear—Dresses for the party, dance or theater—$10.

—Dresses in black, white and almost every color imaginable and in scores and scores of styles—Becoming models for women who wear sizes 16 to 44
—Friend-winning values—at $10.

—Bullock's Basement Store.

Corsets at 95c

—High-grade corsets, that to a Manufacturer represented his "Clean-up" and as such were sold to Bullock's so that they can be featured in this Friend-winning through Value-giving July Event at 95c.

—Coutil Corsets in many styles and sizes—White Coutil in the back lacing and the Pink Coutil in the front lacing—4 or 6 garter models in sizes 19 to 30—Friend-winning values at 95c—

Women's Vestees at 50c

—skeleton waists of sheer nainsook with Vestee front of pretty lace and insertion or Swiss Embroidery and Lace—

—These are the sleeveless waists with elastic waist line and are very practical to wear with the Sports Coat or Sweater—Friend-winning Values at 50c.

Boys' Wool Knicker Suits at $5

—Knicker suits in the staple patterns and colors repriced for this Friend-winning through Value-giving Event at $5—

—Tailored Suits, some with alpaca lined coats and pants that are lined and reinforced at seams—

—Suits for dress and every-day wear—neat appearing as well as serviceable—Sizes 8 to 17 at the store opening—Monday—$5.

Boys' Rompers at 55c

—of a well known make—at a very special Friend-Winning price of 55c.

—Rompers of plain and striped materials that wear exceptionally well—trimmed with white

—Sizes 2 to 6 at store opening

—Monday—

—No mail or phone orders and none sold to dealers—a limit to purchases—55c.

3000 Women's Percale Apron-Dresses, 95c

—House dresses they are, to all intents and purposes, and very good house dresses, too—at a price that should take them flying—95c each.

—Of Scout Percale in ever so many serviceable, attractive models—just three of which are illustrated—

—Slip-over, front and back fastening and the reversible front styles—as well as the apron front with the tie-back sash—all are included in this Friend-winning offering at 95c.

—One especially good model has the reversible front with the full gathered skirt and comes in many pretty colored effects
—Another is of dark blue dotted percale with the double front fastening.

—Every one is well made, cut full and good length—and a wonder value at 95c—all sizes, small, medium and large, but not in every style nor color—Friend-winning Values, indeed, at 95c— Bullock's Basement Store.

Men's Shirts at $1.15

—New shirts—just here and out for the first time to win Friends for this Men's Furnishing Section of Bullock's Basement Store at $1.15—Sizes 14 to 17.

—Well-made Shirts of fancy striped printed Madras—Coat style with turned cuffs—These shirts are in very attractive patterns—the kind that men and those who buy for men approve. Shirts that were specially purchased and very specially priced for this Friend-winning through Value-giving Event—$1.15—

—No mail or phone orders—none to dealers and a limit to purchases—

Men's Union Suits, 95c

—finely woven nainsook Union suits cut to full standard size—made with the knit elastic band across the back—and carefully finished in every detail—Sizes 34 to 46—at 95c.

Boys' Blouses at 55c

—Percale Blouses in fancy light striped patterns—cut to full standard size and of excellent workmanship—Sizes 8 to 16—55c.

—No mail or phone orders, none to dealers and a limit to purchases—

500 Trimmed and Sports Hats at $1

—taken from regular lines at higher prices and repriced for this Value-giving Bullock's Basement Store July Event—at $1—

—Friend-winning Hats—Big Hats, Medium Size Hats and Small Hats in the wanted shapes and colors—

—Hats trimmed with flowers, fruits, ribbons and the typical Sports Models—Away they will go to make Friends for Bullock's Basement Millinery Section—at $1.

Georgette and Organdy Blouses at $1 Each

—and every Blouse is priced at a very decided saving for this Value-giving July Event—no question as to their Friend-winning qualifications at $1 each.

—Just think of *Georgette Blouses* trimmed with pretty laces, tucks, hemstitching and embroidery at $1 each, wonderful values, indeed they are—Long and three-quarter sleeve models with round or V necks, with and without collars—White, flesh, beige, orchid, rose, porcelain, navy and gray in sizes 36 to 46—at $1.

—The *Organdy Blouses* are of white, with Buster Brown, Peter Pan and the long roll collar effect—the collars and cuffs are of plain or plaid ginghams, priced especially at $1 each—

—Bullock's Basement Store

Women's Low Shoes Monday at $1.50 Pr.

—odd lots and broken sizes of regular lines at much higher prices than $1.50 — priced for a quick clean-up in this Friend-winning through Value-giving Event of Bullock's Basement Store at $1.50 pair.

—Women's Low Shoes—black and brown kid Oxfords, Patent Leather Dixie Ties, and one button Colonial Slippers—and some brown sailor ties—all included in this 'way below regular price of $1.50 pair—Shoe Section.

33-In. Imported Oriental Pongee at 50c Yard

—Just one bale of 50 full bolt pieces of this Oriental Pongee—every bolt a different weight so that you will find just the weight you like for Women's wear, men's shirts, pajamas or draperies—the natural color only—33 inches wide, 50c yard—

Women's Lace Stripe Fiber Stockings 65c pr.—Imperfect

—but the imperfections are the tiniest of flaws in many instances, that would not be considered as flaws by many manufacturers—

—These Stockings are of lace stripe fiber in white, black and Cordovan and sizes range from 8½ to 10—600 pairs all told—Monday—at 65c pair.

81x90-Inch Seamless Sheets at 85c

—just note the size—great big double bed sheets—and then when you see the sheets themselves just take them between your thumb and forefinger and rub the sheeting—you will find very little, if any starch—

—and think of the price—85c—the 450 won't stay long after store opening, Monday—at 85c—

—No mail or phone orders—a limit to purchases and none to dealers.

36-In. Unbleached Muslin 10c

—a good weight unbleached muslin—but only 700 yards and that amount will not last long Monday morning at 10c yard—

—No mail or phone orders—none to dealers and a limit to purchases—

2000 Yards of the 45-Inch Imported Swiss Organdy 50c

—the genuine Imported Swiss Organdy—the weave with the permanent finish in white and the wanted shades—Monday—a Friend-winning value at 50c yard.

10-yard Bolts 36-Inch Long Cloth $1.25

—a good quality long cloth, soft, smooth weave, free from dressing—10 yard bolts of the 36 inch width—at $1.25 bolt—

—No mail or phone orders, none to dealers and a limit to purchases.

1500 Yards 27-Inch Ginghams 12½c Yard

—dress ginghams in pretty checks, stripes and plaid patterns—extra good values for this Friend-winning though Value-giving Monday—at 12½c yd.

Wool Serge 75c Yd.

—the 36 inch storm serge—a strong, firmly woven serge in the much wanted cardinal, navy, brown, Copenhagen, gray, wine and other colors—at 'way below regular, 75c yard.

36-Inch Foulard Silks 95c

—serviceable, attractive Foulard Silks for cool, dainty summer frocks—a range of colors and patterns—Monday 95c yd.

White Weaves 19c Yard

—Mill engths of popular white weaves priced for a quick clean-up 19c yard—

2 to 8 yard lengths of 32 inch Flaxons, 36 inch Lawn and Batiste—away they will go—Monday, 19c yd.

Bullock's
Los Angeles

DIVORCES IN BRITAIN GROW.

Easy to Get Marital Knot Untied in London.

Increase in Unhappy Marriages Bothers Church.

All Classes of Society Affected by Condition.

BY MAYNARD EVANS.

[BY CABLE—EXCLUSIVE DISPATCH.]

LONDON, July 23.—In the international race for prominence in divorce, America is losing. London is beating Reno.

Never in the purpliest periods of the British press has so much space been given to divorce cases. Never has the subject been so much talked about. And never has peerage, stage and even scholarship and science, to say nothing of the more ordinary walks of life, made such a big show in the court where, today they unmarry people at the rate of one couple in every seven and a half minutes.

Today in England there are six times the number of divorces there were in 1913. Even the United States cannot rival this astonishing rate of increase.

FIGURES ARE CITED.

"The 1920 census of the United States," Mrs. Seaton-Tiedeman, organizing secretary to the Divorce Law Reform Union, told me, "shows the figures for divorce since 1901 as 1,883,591 on a population of 105,000,000, actually less than 2 per cent for the nineteen years.

"Thus we see that on this huge population the annual percentage is very small. If the figures from the various modes of permanent separation prevalent in England and Wales, as well as those for desertion, could be added to the official figures for separation and divorce, I venture to say that the number of wrecked marriages in this country is greater in proportion than in America."

The American figures, if they may be taken as any guide to the situation here, are startling, particularly if Mrs. Seaton-Tiedeman is right in her view that the position in England is worse in proportion to population.

STRESS OF BUSINESS.

The stress of business in the divorce division has led to the unprecedented appearance of the Lord Chancellor on the bench. When Lord Birkenhead, brushing aside precedent in the interests of the administration of justice, began to hear divorce cases there were awaiting trial 2373 cases of which some 2000 were undefended.

Even a partial list of the famous men and women, who have appeared in the divorce court, is impressive. In includes the names of many peeresses of the realm, of public men and of several widely known footlight favorites.

On the list are the Duchess of Marlborough, the Countess of Drogheda, Lady Chesham, Viscountess Torrington, Lady George Cholmondeley, Lady Victor Paget, Lady Brisco, Sir Cecil Beck, M. P., Mrs. Miriam Coleman (daughter-in-law of Sir Josiah Coleman, of mustard fame;) Mrs. E. E. Carthew (daughter of the Home Secretary;) Gen. Guy Livingstone, Miss Lily St. John (Mrs. Gran;) Sir A. P. du Cros, M. P., Miss Irish Hoey (Mrs. Max Leeds;) Mrs. Margaret Bannerman (Mrs. Holme-Sumner;) Albert Edward Sammons (the violinist;) the Hon. Bertrand Russel, and the Hon. Edward Brabazon Meade.

A remarkable bird found in Mexico is the bee martin, which has a trick of ruffling up the feathers on the top of its head into the exact semblance of a beautiful flower.

A Shadow of Dante.

So Stromboli retreated in the gloom
Flinging red flame and molten lava high,
A flaring portent; we, who passed it by,
Carry that lurid memory to the tomb;
Yet round its crater living flowers bloom,
The vine, fig, olive, grow and fructify,
Above it laughs the blue Italian sky,
A paradise upon the verge of doom.
As fiery as the red volcanic blast,
Through years he wrestled with his unseen Foe,
Wailing in pain, "I will not let Thee go,
Until Thou bless me who have held Thee fast,"
And so our Dante from his hell of woe
Arose to paradise and peace at last.
—[C. Field in Westminster Gazette.

ORIGIN OF SOME OLD WEDDING CUSTOMS.

The ring—The origin of the wedding ring appears to have been traced back to the ancient Hebrews, who used the ring with the idea that it conferred power on the wearer, and thus the wife wearing her husband's ring shared his authority.

The wedding veil—In the far-off days the husband was not supposed or allowed to see his bride's face until after the wedding, so the bridal veil has been worn.

The first cake—The present day elaborately decorated cake is the outcome of the less palatable "cake" of which the Roman brides of the wealthy classes partook at the time of signing the contract. The chief ingredients appear to have been flour and salt, mixed with water and baked to the consistency of a biscuit.

The old shoe—In Anglo-Saxon marriages the father of the bride gave one of her shoes to the bridegroom, who, in order to show he was "master," hit her on the head with it, and the custom of throwing the old shoe after the wedded pair when they leave the bride's home appears to have originally implied that her parents "gave up all authority over her."

Dressing the bride—The bridesmaids in the olden days appear to have had various strange duties assigned to them. They would attend and dress her for the ceremony, reminding her all the while of certain omens which were supposed to bring ill luck, chief of which was the belief that she would become a widow if she looked at herself in the glass after her veil was on her head. To this day this superstition seems to be in favor, and it is a common sight to see all the mirrors in the bride's home covered over or turned around for fear the bride might catch a glimpse of herself before going to church.

If every woman tried to conform to all the cus[...] day and avoided [...] joined by the [...] be weary and [...] task.

The wreath [...] parts of the w[...] is made by her [...] move it from her [...] the bride. The [...] folded, and after [...] in her hand [...] tempts to place [...] of her maids wh[...] fortunate girl [...] is sure to be [...] from the date [...] [North China H[...]

His [...]

"A feller has a [...] own political [...] sourly demanded [...]

"He has—if he [...] plied the [...] only when he [...] at me that I [...] City Star.

Peg o' Los Angeles goes buying

Bracelets are often worn above the elbow.

Mme. Piche-Woode has just opened her new millinery shop at 1721-23 W. Seventh. Parking having become such a problem uptown she believed that this move would be quite a boon to her many patrons. Selecting a chapeaux in this exquisitely beautiful shop, which is flooded with daylight for milady's convenience, is a pleasure, rather than an ordeal. Mme. Piche-Woode will return from New York about August 15, bringing with her many lovely fall models. One can always find in this exclusive shop the smartest of imported hats, besides numerous clever models of their own creation.

Select one of those imported foulard ties for the man o' the house—you'll find his favorite color combination, for they have such a large variety—and never again will he poke fun at your taste in ties! You will then have no trouble getting him interested in Mullen and Bluett's wonderful line of outing shirts—the Oxford is a white shirt which comes with four different styles of collar and the regular cuff, the French or English cuff. He will be sure to want some white flannel trousers or mayhap a smart pongee suit—or a hat—whatever his needs, he'll love shopping where styles are in the best of taste!

Bauman & Hendee, creators of Polly Primrose frocks and rompers, show some charming new originations in hand-embroidered rompers and creepers for the tiny tots. These come in white, and colors are unusually attractive. 948 S. Hill.

Many beautiful flower-trimmed summer hats and smart sport hats of faille and taffeta will be offered at a special sale this week for $5 and $10 at Milady's Shop, 823 W. Eighth street.

A sale of summer hats will be held Monday by Camillus, sixth floor Brack-Shops. You'll find clever hats for all occasions, at $2.98.

The famous Barcley Corset is most comfortable—with charming lines and flexible boning. It is a delight—especially when designed expressly for you, at the Barcley Custom-made Corset Shop, 935 W. Sixth. Broadway 2850.

Some folks don't care a fig for diamonds and yet on these a careless fate often bestows legacies of these gems, which should be worn to be appreciated! So, therefore, if you are one who keeps her diamonds hidden in a safety deposit box—I would suggest that you turn yours into money, which can be used to purchase luxuries or needfuls, as the case may be! Now, Fergusson pays top prices—at 206 Haas Building.

The French wear glorified pajamas in black or gay colors for the early morning hours about the house.

No matter how lovely your features if they are marred by superfluous hair, warts and moles, you cannot look your best. These blemishes can easily be removed with the electric needle by Ora M. Deere, expert electrolysist—and you won't mind it at all! 806 Hollingsworth Bldg., Hill at Sixth.

Gorgeously embroidered Spanish shawls are used to make the new dinner gowns.

The latest models in bathing suits are found at Cowen & Son's, 724 S. Hill, and these can be made to order if you wish. Women's bathing suits, $5.75 and $4.75; men's and boys' wool suits, $3.50; lisle, $2.50; children's, $2.25.

Tempting, indeed, are the values offered one at Robinson's July Clearance. In the silk and lingerie department will be dainty silken nighties, in crepe de chine, trousseau silk—envelope chemises and step-in-bloomers made of crepe de chine and frilly lace—all marked ridiculously low!

Have your pearls strung the "Howes Way" for safety! Beautiful indestructible pearls are carried by B. D. Howes and Son, who specialize in real pearls and exquisite platinum mountings on fifth floor Brack-Shops.

Barony French shoes are handmade, and are so comfortabe that you will never want any other kind, once you have worn them! At 829 W. Eighth you will find among the newest syles some wonderful kid sandals in silver and gray, and some in beige suede.

Really, dresses are becoming longer—but I doubt if we will ever wear them long in this country!

If you would rather have an automobile than a lot of diamonds, why don't you sell yours at once and buy that chummy roadster I saw you looking at the other day? You will get a great deal more pleasure out of it than out of gems you never wear, and Hambright will pay the present market price for them! He's at 811 Story Building.

Moonlight boating on the lake, wonderful dinners on the canopied piazza overlooking the water, music and gay laughter—could one wish for a lovelier setting for a pleasant evening? At Westlake Park Pavilion, the fried chicken dinner is only $1.50; steak dinner, $1.25, and roasts $1. There is also splendid fountain service from 11 a.m. to 11 p.m.

There's to be one more blessed chance to get that necessary hat to tide you over until you feel the urge for an autumn chapeau! It is Jack Lane who has planned this exciting $5 sale for Monday, only—which includes every hat in the shop on the tenth floor, Brack-shops. Fetching hats, for all occasions will array themselves before you—sport hats, transparent hats, street and evening hats—all with that difference—that Jack Lane style which makes these chapeaux so popular.

If you want really stylish clothes made to accentuate your own individual charms and wish to avoid numerous fittings, see Jessie Neuman, 3911½ West Sixth street.

At the Yarn Shop, 519 S. Western, you'll find famous Angofleece yarns—also at 388 E. Colorado, Pasadena, instructions given.

They have such a large stock of artistic frames and beautiful framed pictures at the Phil S. Bernay's Art Shop that they have decided to have a clearance sale this week, offering substantial reductions. This includes the Curtis Oratones and affords a wonderful opportunity to buy gift pictures before the holiday showing at 315 W. Third.

Tinted photographs of California scenes — eucalyptus trees, sand dunes, missions and water scenes are offered in artistic frames at the special prices of $3.75 and $5.75 by that clever art shop, The Korin, 408 West Sixth st.

Pearl earrings are really very smart for all occasions.

At Hudgen's Permanent Wave Shop they do absolutely nothing but permanent waving and have special equipment for making any kind of a wave you may want. Both Frederics and Nestle systems used. I wish you could have a peep at their big comfortable operating room. This is the oldest wave shop on the Coast and the largest west of New York. Entire front fourth floor, Brack-Shops, 7th and Grand. 62863.

When you know that Anna M. Bergeron has been removing superfluous hairs moles and birthmarks twenty years in Los Angeles, you can feel sure she is most competent to do your work. 1221 Haas Building, corner Seventh and Broadway.

Surely it is a clever idea to have an armlet of the dress material end in a long graceful draping effect!

A sale of SuperYarn Art Silk for knitting or crocheting sweaters is the offering at Cowen & Son's this week—six spools for $8, regular price $10. This comes in all the beautiful new colors. They also offer Fleisher's knitting worsted at 40 cents for two-ounce balls, Shetland floss at 22 cents a ball and Silverglow silk and wool yarn at 28 cents. 724 S. Hill.

On your way to Pilgrimage Play you would relish one of those delightful dinners at the Hollywood Assembly Tea Room, 7016 Hollywood Blvd. Luncheon and tea are served weekdays and dinners every day, including Sunday. Phone 578-443. The Assembly Tea Room in Brack-Shops serves daily except Sunday during the summer. 13857.

If your hearing is impaired, vacation Lip-Reading Course of Pacific Coast School will make next year's work easy. 608 Citizens' Bank Bldg.

Why not cover up those gray hairs with a henna pack—it comes in many shades. They do wonderful work at Frederickson's. You'll like their permanent waving, too, it's so natural and all the operators are experts. Phone Main 6150 or 61796 for the main shop, 723 S. Grand ave., or the branch, 354 S. Hill.

Bobbed hair is certainly becoming more and more popular.

Everything in decorated California foliage—eucalyptus leaves, cat-tails and lotus leaves—is found at the Allen Water Gardens, where the water lilies and lotus blossoms are in full bloom. South Hollywood car to 1020 N. Vermont. Wil. 991.

At the Rose Garden dining-room there's a chicken dinner on Wednesday night and also on Sunday—week day prices are from 65 cents to $1, and on Sunday, 65 cents to $1.25, besides a la carte service. 812 W. Seventh. Phone Broadway 1445.

Very smart are the new fabric hats for sport and street wear.

Swagger hats of felt flaunt gay feathers for a trimming.

You will be perfectly fascinated with all those new fairylike feather fancies which are being originated day by day at Vallely & Vatcher's—they can make most anything out of your old feathers, maybe you have enough of ostrich or some other feather for one of those fetching hats which are so smart. See them at 640 Broadway, sixth floor, opposite Bullock's.

Well, just because thieves never have broken into your home, is no assurance that they never will! So when you take to the hills and highways this summer—you can leave care behind—if your valuables are safe in vaults and storage boxes! The Guaranty Trust and Savings Bank, Spring at Seventh, will take care of your jewels, silverware, rugs, draperies and art treasures. Phone 10312 for further information.

Feteel is the latest fabric for capes and wraps.

If you wish to give a bridge party, a luncheon or a dinner-dance in beautifully appointed Sycamore Lodge, phone 39823. They have exquisite private dining-rooms and lots of wonderful sycamore trees—under which tables are set for afternoon or evening—a romantic setting for a wedding party! You can entertain just as if it were your own home. Dinners every evening, and dinner-dances Thursdays and Saturdays. 165 East Avenue Forty-Nine.

Brightly colored kid hats are smartest if the kid is softly draped into turban style.

Now I can begin to talk about the opening of the Vanity Fair Tea Room, 937 S. Hill, which will be the first of August, after a month of house-cleaning and vacationing!

Some unusually clever hats are made of the lowly calico!

A very tiny frock of drop-stitch voile with hand-embroidered appliques of bright red organdie with poke bonnet hat to match, would please most any little girl! Do run in and see it at 631 W. Seventh, The Vanity Fair, where adorable kiddie clothes are made to order.

Short vamp French shoes are becoming very popular with us.

Ices and frosty drinks—the very names of which suggest enchanting coolness—are served all day at the Elite, 641 S. Flower, where perfection has been attained in all dainties which tempt the palate! French bon bons, delicious caramels, marshmallow mints and mint wafers are some of the sweetmeats of unusual excellence, which are made here—many of which can be ordered in special color schemes for parties.

The new fall suit coats reach almost to the bottom of the skirt.

With a Nestle Permanent Wave such as Mrs. Lux gives, and a pair of those fetching NestoLashes which are so easy to clap on your eyelids—a miracle can be wrought in any woman's appearance! At the Nestle Shop, eighth floor, Brack-Shops, wonderful permanent waves are put in any kind of hair. 63332.

Now is the time to have your sick and unstrung dolls made well at the Doll Surgery, 324 S. Hill. Why wait until the Christmas rush?

The tiny turban made of rows of ribbons is becoming to many women.

Marcel your own hair with "OK" La Marcel Hair Wavers, which are made of rubber and cannot injure the hair. Sold at Broadway Department Store, notions section, six for $1.50. Send mail orders to Mrs. L. M. Schmidt, 1762 W. Forty-fifth st., Los Angeles.

Feather hats are to be all the rage this fall.

Have you seen the latest—"Feteel" for capes, coats and trimmings? The tiniest silk shop has it in black, brown and blue—Brack-Shops lobby! They sell lingerie silk, sport silk and all kinds of best-quality silk at wonderful saving prices.

Some of the cleverest bathing suits are made of jersey and trimmed with bright yarns.

When preparing that dainty layette for baby—don't neglect your own needs! The Williams-Wear Hoover dress comes in dark and dainty colors and is a wonderfully adaptable dress! See it at 903 Brack-shops.

A beautiful permanent Marcel wave that leaves the hair soft and glossy is given by Edith Naftel, 202 Haas Building. Phone 66140.

A knitted silk bathing suit is gayly trimmed with soutach braid.

Too fat? Too thin? Not exactly well? You can be brought to normal weight and measurements and be vastly improved in health by the Reiss system—without drugs or starvation. It's intensely interesting, too. 802 Title Guarantee Building, 220 West Fifth. Phone 67815.

Black satin slippers with red heels are chic for dress occasions.

Have your furs remodeled now and you will get the benefit of the fall styles and at the same time the "summer prices" if you see Evelyn Myers of the Bogue Fur Shop, 746 S. Hill. She was formerly with Colburn's and is an artist with furs. Your last year's fur coat can be made right up to the minute and those scraps of fur can be made into chokers.

Dainty hats of pleated organdy are fetching for a summer day.

Sale Starts Monday Promptly at 9 A. M.

Harry Fink & Company

635-637 S. BROADWAY

Sale Starts Monday Promptly at 9 A. M.

Absolute Clearance of every Seasonable Garment

128 – Suits
125 – Coats
375 – Dresses
assembled into four groups............

$19.75 $24.75
$34.75 $55.00

Sweaters
PURE SILK
Just 15 of the wonderful bargains. Desirable colors and styles.
Values to $55.
$15.75

Silk Skirts
Skirts that every woman will appreciate. Favored colors and combinations, including white.
Values to $24.75
$10.00

Georgette Dresses
Just 27 of these beautiful dresses to close out at this low price.
Values to $125.00
$59.75

Knitted Capes
If you can use a cape, now is the time to buy—Beautiful styles in the favored colors and combinations.
Values to $39.50
$7.75–$13.75

Blouses
HAND MADE
These are truly wonderful bargains. Every model is a distinct and desirable style.
Values to $18.75
$5.95

Wash Dresses
Dandy Imported Ginghams, Crisp Organdies, as well as Voiles and Dotted Swiss.
Values to $35.00
$16.75

The values are tremendous............
The Quality and Style are Supreme............

All Seasonable Garments Must Go.
This Is Your Opportunity

Monday Morning
Promptly at 9 A. M.

All selections must be final

Harry Fink & Company
APPAREL·FOR·WOMEN·AND·MISSES·EXCLUSIVELY
635 · 637 · SOUTH · BROADWAY

The People and Their Daily Troubles

DOROTHY DIX TALKS

Don'ts for Summer Girls.

BY DOROTHY DIX.

GASOLINE ALLEY—BETTER THAN A STRING ON THE FINGER

Making More Money.

LETTERS TO "THE TIMES."

We Know How—Let's Go.

SMITH-EMERY COMPANY.

Philippine Independence.

LOS ANGELES, July 17.—[To the Editor of The Times:]

... nullify our ideals and aspirations to be one of the free nations of the earth.

The majority of the American people in this country are in favor of Philippine independence, especially those who know thoroughly America's policy for Cuba. As the American people knew that the Congress approved the Jones law on Aug. 29, 1916, promised independence upon the stablishment of ...

MAXIMO M. KALAW. VILLAREAL

KEMPER B. CAMPBELL.

"Anxious Bride" How to Have a Rosy Complexion

MAE EDNA WILDER.

ANXIOUS BRIDE.

QUESTIONS ANSWERED.

[Any reader can get the answer to any question by writing The Los Angeles Times Information Bureau, Frederic J. Haskin, director, Washington, D. C. This offer applies strictly to information. The bureau cannot give advice on legal, medical and financial matters. It does not attempt to settle domestic troubles, nor to undertake exhaustive research on any subject. Write your question plainly and briefly, give full name and address, and inclose 2 cents in stamps for return postage. All replies are sent direct to the inquirer.]

Question: What is the name given to the government elected by the Irish people? W. T.

Answer: The Council of Ireland is known in Ireland as the Dail Eireann.

Q.: How much power does an electric fan use? G. D. C.

A.: The Bureau of Standards says that an electric fan uses from twenty to fifty kilowatt hours per month, running twenty-four hours a day. The variation is due to difference in size of fan and difference in efficiency of the motors used.

Q.: How was the division of conciliation of the Department of Labor created? C. B.

A.: The organic law creating the Department of Labor (1913) gave the Secretary of Labor "power to act as mediator and to appoint commissioners of conciliation in labor disputes whenever in his judgment the interests of industrial peace may require it to be done."

Q.: I have an accumulation of postcards and envelopes such as are often inclosed by business houses. Can these be redeemed for their stamp value? R. C. H.

A.: The Postoffice Department says that postcards and envelopes cannot be redeemed.

Q.: How can I rid my attic of bats? H. W.

A.: The Biological Survey says the first step to take towards getting rid of bats is to close up all openings in the garret where bats can enter. Then set several small steel traps such as are used in catching rats, baiting them with any of the baits used for rats.

Q.: Can a man who has served a ...

"One o'Clock Saturdays" "One o'Clock Saturdays"

Bullock's Sportswear Store

Outdoor Clothes for Women

The Very Last Week of Bullock's Sportswear Sale

Individualistic Sports Attire in Dispersal

—The last week—but it is going to be so full of surprises, and there has been just enough stock held in reserve so that this should be the most interesting, the most satisfying week of all—rich in economy-possibilities, to you.

—You see, there is still time—that is the good word. If you haven't shared, you *can share!*

—And Bullock's Sportswear Store must tell you how enthusiastically women have responded to the call of this Annual July Sale. There was a great deal of merchandise to begin with, because not only were Bullock regular stocks concerned, to make room for new stock, but well-known makers sent also their surplus stocks—but, how they have disappeared!

—First you will be thrilled by the news that this last week of the Annual July Sale has achieved—

Expertly Tailored Linen Riding Habits, $19.50

—Such models as one would consider perfectly satisfying from the point of workmanship and designing—at much more than $19.50. Several models — the straight line, Paddock or belted coats; all reinforced breeches. They are of linen crash in natural color, in sizes for children from 8 to 12 years, and for women from 16 to 44—at $19.50.

Wool Tie-on Sweaters, $3.95

—So ingeniously young are they! These are woven either in the plain or drop-stitch weave; some are trimmed with brushed wool. There are Tie-ons in white, black, navy, brown, buff, tomato, orchid, jade and honey-dew.

Silk and Wool Skirts, $8.75

—They are of Satin Baronette, of tricolette, pongee, crepe de chine, in white, pink, brown, navy, green and black. And the wool skirts are of velour, prunella and homespun; plaids and stripes —at $8.75.

Hand-made Blouses, $3.95

—These are of voile, batiste or dimity, daintily made by hand. There are several models showing the V-neck, the round neck and convertible collars. Charming, indeed, at $3.95.

Smart Sports Hats, $3.95

—Both the sailors and soft sports hats in straws and combinations of straw and fabric; some are small, close-fitting hats and others again are large garden types—at $3.95.

Wool Bathing Suits, $3.95

—The Athletic model that is preferred, in pure wool. They are in plain colors, in heather mixtures, or with the stripes on chest and skirt. An excellent color-selection—at $3.95.

Smartly Tailored Pongee Suits, $24.75

—Several models made up in the natural-color pongee only. They are full-Tuxedo, regular notched mannish collars or narrow roll collars fastening with one button. The essential details—bound buttonholes, patch and cut-in pockets, carefully tailored plain skirts with pockets to match coats, and well-fitting narrow shoulders—all these are as one would desire, and unusual at $24.75.

Women's White Canvas Sports Oxfords, $6.85

—These have military or low sports heels. Again there are white canvas Sports Oxfords and Sports pumps with black or tan trimmings—at $6.85.

Clever Sports Oxfords at $7.85 Pair

—These are to be had in white, fawn, gray or brown Nubuck, with Neolin soles, ball straps and perforated toe tips. Then also there are many pairs—the last of broken lines, of brown vici kid and brown calf—Oxfords at $7.85.

—Sportswear essentially satisfying, in Bullock's Sportswear Store, Bullock's Seventh Street Building, entrance on Seventh Street.

Sale Starts Monday Promptly at 9 A. M.

...rance

...ment

Knitted Capes

If you can use a cape, now is the time to buy—Beautiful styles in the favored colors and combinations.

Values to $39.50

$7.75 to $13.75

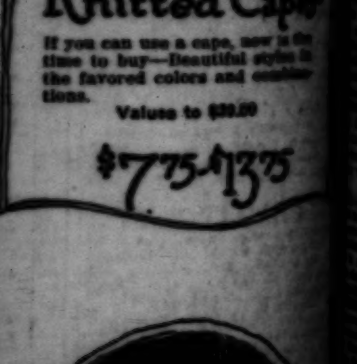
Blouses

HAND MADE

These are truly wonderful bargains. Every model is a pretty and desirable style.

Values to $19.75

$5.95

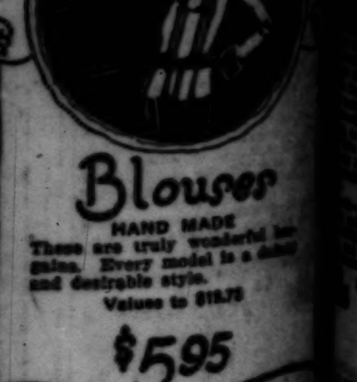
Wash Dresses

Dandy Imported Ginghams, Crisp Organdies, Voiles and Dotted Swiss.

Values to $39.50

$16.75

"ONE O'CLOCK SATURDAYS" Bullock's Bullock's Open Saturdays Until One o'Clock Every Saturday in the Year Bullock's "ONE O'CLOCK SATURDAYS"

Home-Makers of Southern California have an Opportunity for Exceptional Saving—in this Bullock Offering

200 Pairs Marquisette Curtains at $1.35 Pair

—They go on Sale tomorrow morning—on Bullock's Sixth Floor—and so great is their Value at $1.35 pair that the 200 Pairs should be eagerly purchased in as many minutes! They are white, cream and Arabian color—are plainly hemstitched—and are unquestionably worth far more than $1.35 pair.

100 Pairs Ruffle Marquisette Curtains at $1.75 Pair

—should be as enthusiastically received as the Curtains at $1.35 pair — for these, also, have been specially repriced from away higher markings! They are 2¼ yards long—made of splendid quality Marquisette with neat ruffles down the front and across lower edges—in white and cream. Note well that there are but 100 pairs of these at $1.75—tomorrow morning!

—*Other Ruffle Curtains with Tie-Backs* are to be offered at *$2.25*—and 50 pairs of unusually desirable *Marquisette Curtains* have been specially priced *at $2.25 pair.*

An 8-Piece Dining Room Suite at $357.50

Davenport, $157.50

—Upholstered in either tapestry or velour—has three loose, spring-filled cushions and spring arm construction. Chair to match, equally low priced at $97.50.

—Very much under-priced at Bullock's—for it takes the lead for the last Monday's selling of Bullock's July-Furniture of 1921—an Event that has been fraught with wonderful possibilities to Save on Home Furnishings! This Suite is strongly built and carefully finished in both American Walnut and Mahogany. It consists of Buffet at $120.00—Extension Table at $110.00—Arm Chair at $27.50—and 5 Side Chairs at $20.00 each. At $357.50 complete it would be difficult indeed to duplicate this Suite!

Davenport, $75.00

—Upholstered in either tapestry or velour—loose, spring-filled cushions—construction and workmanship of the finest — a remarkable opportunity at $75.00.

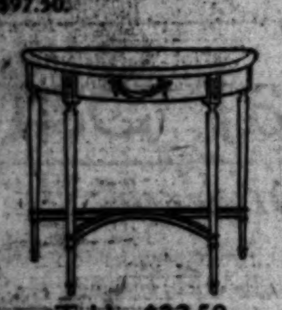

Table, $32.50

—An attractive Console Table of good mahogany finish—very specially priced at but $32.50. Very carefully built for strength, despite its dainty appearance.

Another 8-Piece Dining Room Suite at $352.50

should prove a pleasant surprise for anyone in search of a Dining Room Suite of signally high Character. This Suite is very specially priced at $352.50. It is well finished in brown mahogany or American Walnut—and consists of Buffet at $115.00—Extension Table at $110.00—Arm Chair at $27.50—and 5 Side Chairs at $20.00 each. A typical Bullock July-Furniture Value at $352.50!

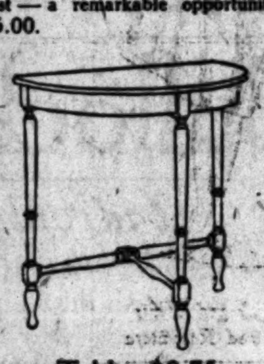

Table, $8.75

—Only after very special purchasing and very special pricing was Bullock's able to offer this Mahogany finished End Table at $8.75. It is very daintily made—yet serviceable.

Desk, $34.50

—It is not very often one can obtain a Desk of William and Mary Design that is so true to Period and so well built—at but $34.50. This is a typical Bullock Value.

50-Lb. Fine Cotton Mattresses at $9.75

—If you have a need now—or anticipate a need in the Future—for a good Cotton Mattress—you should provide that Mattress tomorrow—on Bullock's Seventh Floor. It is not very often one can get 50-lb. Cotton Mattresses with roll edges and 4-row built up edges with reinforced construction—at but $9.75!

Table, $42.50

—Here's a strongly built Davenport Table priced exceptionally low at Bullock's. Expertly finished in good brown mahogany. Only 24 of these at this July-Furniture marking.

Reed Rocker, $9.75

—For Summer use it seems that Reed is at the height of its popularity! These Rockers at $9.75 afford an opportunity for Home-Makers to provide Reed Furniture at a small expenditure. Chairs to match are also $9.75—on Bullock's Seventh Floor—tomorrow.

35-Lb. All Floss Mattresses at $14.75

—These, also, have roll edges and reinforced construction—and are opportunities not to be ignored at but $14.75 each! Bullock's Seventh Floor.

—Tomorrow marks the beginning of the last week of Bullock's July-Furniture of 1921. If you have not already shared you should let nothing prevent your taking advantage of this last week of opportunity! Seventh Floor.

Rattan Rocker, $9.75

—Well made of a material equally popular with the Reed for Summer Furniture. These are strongly constructed—yet light weight. They have the wide arms and back. Chairs of Rattan are also priced at $9.75 each—on Bullock's Seventh Floor. Remember—next week the last of July-Furniture!

50-Inch Repp, $1.50 Yard

—900 yards of a high quality of 50-inch Drapery Repp have taken the new low marking. $1.50 yard, for quick disposal to-Green, gold, rose and mulberry are the colors included.

Nursery Cretonnes, 50c Yard

—800 yards of charmingly patterned Cretonnes will go on sale at 50c yard tomorrow morning! In colorings of blue, rose and gold.

50-Inch Marquisette, 50c Yard

—A very heavy quality of this much-in-demand Fabric—*specially* priced at 50c yard! Strongly made. Only 900 yards at 50c yard, on Bullock's Sixth Floor—tomorrow morning!

Cretonnes at 35c Yard

—1400 yards of really desirable Cretonnes are to be ... 35c yard tomorrow at Bullock's! They should go ... patterns are good and the colors are rose, blue and ...

2000 Yards Cretonnes, $1.00 Yard

—Every yard formerly marked much, much higher! ... designs—in rose, blue, yellow. Other Cretonnes ... to $3.50 yard.

500 Yards Madras at $1.15 Yard

—A very highly mercerized Drapery Madras at a ... low marking! 36 inches wide—in rose, blue, gold ... Many equally unusual Values in Drapery Fabrics ... Sixth Floor.

1000 Yds. 36-In. Muslin at 10c Yd.

—A Monday Offering from Bullock's Bedding Section that should result in a Day of unusual Bedding activity—for, as great as is *this* Value, it merely leads into many others equally amazing! And this *is* unusual—for it is seldom indeed that one can get 36-inch Muslin of good heavy quality—both bleached and unbleached—at so little as 10c a yard!

100 Crochet Bed Spreads $2.75 Each

—Of exceptional value! Heavily woven with satin finish—full size—plainly hemmed. It is not often one can purchase such high grade Spreads at so low a marking! But 100 of these—at Bullock's.

Lonsdale Muslin, 15c

—Another Bullock Bedding Value that should remove all hesitancy in buying tomorrow! This, also, is 36 inches wide—and is fully bleached and has no filling. Only 500 yards, however!

36-Inch Cambric, 15c Yard

—*Imperial Valley Cambric!* Of very fine weave—has soft finish and is snowy white—36 inches wide. Yardage limited to 500 yards at 15c yard!

Silkoline Comforters $3.50 Each

—For Comforters of ... ity one generally ... of $3.50! There'll be ... these—with ... both sides—all ... size—exceptional ...

72x90 Sheets at 90c

—1000 Bleached, Seamless Sheets of good, strong, serviceable Muslin will go on sale tomorrow morning—at Bullock's—at but 90c each! The opportunity to provide Sheets for Beach or Mountain Homes is evident! *81x90 Seamless Sheets will be offered at $1.35 each; 81x99 Sheets will be $1.45!*

50 White Bed Spreads $4.95 Each

—Note the size—*88x98 inches!* These have solidly woven backgrounds with heavily raised patterns. These, too, are plainly hemmed—and are real opportunities at but $4.95 each!

42x36 Pillow Cases, 25c Each

—Almost unbelievable! But it's so—on Bullock's Sixth Floor—tomorrow morning! 500 of them—of good quality muslin—neatly finished. *At 32½c* each there will be *42x36 inch cases,* as well—and, *at 35c* each, *45x36 inch cases* will be offered.

Dotted Mull Comforters at $6.75

—But 50 of these ... morrow's selling! ... ered with dainty ... with 9-inch plain ... the back covered ... match mull top; ... carded cotton.

Satin Finish Bed Spreads $6.75 Each

—Another *extra size* Spread at a surprisingly low marking! These are of extra weight—have heavily raised patterns that are truly beautiful! 88x98 inches — plainly hemmed. Of extra heavy weight. These should lead the way into many other Bedding Values on Bullock's Sixth Floor.

Plaid Blankets, $2.25

—100 light, summer-weight cotton Blankets in the 64x76 inch size—offered at $2.25 each! Attractive plaids in pink, blue and gray. Dandy Blankets for Beach and Mountain Homes.

Wool Plaid Blankets, $7.25

—50 Wool Blankets (66x80) will go on sale at $7.25 each tomorrow. They are in good plaid patterns—in blue, pink and gray. Commercially known as "all wool" blankets!

—50 pairs of Scotch Wool Plaid Blankets have taken the price $10.75 pair for quick disposal! A new shipment very closely priced! Bullock's Sixth Floor.

18x26-Inch Pillows at $1.15 Each

—This is not the ... been possible ... lock's—but so ... Makers ... these that ... share is to be given ... with new feathers ... heavy striped ... Sixth Floor.

Printed Cork Linoleum at 95c Sq. Yd.

—1000 Yards of it—tomorrow morning on Bullock's Sixth Floor! So great should be the demand—that Bullock's would advise bringing with you *tomorrow* the exact measurements of your Floor to be covered! The 1000 square yards should not stay long at Bullock's after Store opening tomorrow morning! 5 different patterns are included—all Linoleum is on a burlap back. Where laying is to be done by Bullock's—a slight additional charge must be made.

1500 Yards Velvet Carpet Specially Priced, $2.25 Yd.

—Hotel and Apartment House Owners should find this a good opportunity to answer the requests of their Tenants for New Carpets. The Savings to be realized by sharing now are very much worthwhile! Five different patterns are included—all in attractive Persian effects. Where laying is required of Bullock's there will be a slight additional charge. But 1500 yards of this at $2.25 yard.

New Body Brussel Rugs To be Offered at $60.00

—In the 9x12 foot size—several good patterns concerned including the light chintz patterns so desirable for Bedrooms. These are the Peerless Body Brussels—a name that stands for the highest in quality. 30 of them have just been received by Bullock's and will go on sale for the first time tomorrow morning. To have the best selection one should come tomorrow to Bullock's Sixth Floor.

Aerolux Porch Shades Necessary for Summer!

—If you are very much in need of an additional *cool* room for Summer—Aerolux Porch Shades are *necessary!* They have a faculty of transforming broiling hot porches into cool, shady, yet well lighted rooms! You should see them demonstrated on Bullock's Sixth Floor. They are offered in two grades and in four colors—plain brown, plain green, green-and-white — and brown-and-white. Widths range from 3.3 feet to 12 feet. The cost is far less than one would expect for the service they render. Find them on Bullock's Sixth Floor.

A Great Wheel Goods Sale at Bullock's

—Three hundred and forty-one pieces of desirable Wheel Goods for Children have taken radical reductions to create a Sale of unusual magnitude! Even though one cannot now think of a Child to whom one could give such a Gift—one should buy now for *Future Needs*—for the time will come when a Wagon—a Hand-Car—a Velocipede—or the like—would endear one forever in the heart of some Child Friend! The Savings to be realized by sharing tomorrow—*are too great to overlook!*

At $1.95 to $4.95

there will be 100 "Choo Choo Cars"—made similar to the famous "Kiddie Cars"—but with two front wheels and horses' head. From 2 to 5-year sizes.

Hand-Cars, $8.75

—50 Roller Bearing Hand Cars very specially priced; for children of 5 to 15 years; strongly built and attractively finished. Others special at $16.75!

Velocipedes, $2.75

—50 Velocipedes have been specially marked $2.75 and $4.75—they have 9-inch rear heels and 14-inch front wheels. Very much reduced at $2.75 and $4.75.

Dandy Autos at $9.75

—50 of these, also—very much reduced for tomorrow. 13x36-in. bodies — 12-inch wheels — knuckle joint gears — bumpers — imitation gas levers. Only $9.75.

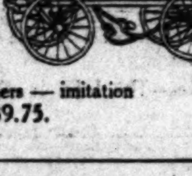

Velocipedes

—35 Velocipedes have taken new low markings for Monday selling. Three groups are priced at $12.00, $13.50 and $15.00, according wheels with tangent exceptionally well made and attractively finished. They have rubber-tired, ball-bearing wheels with tangent spokes.

36 Sammy Cars at $2.95 Each

—These are for Children ... ride Velocipedes ... Easily propelled ... justable for children ... Very good values ... Bullock's Fifth Floor.

The Ville's Beauty Parlour—4th Floor

The Children's Hair Cutting Parlour—4th Floor.

VILLE DE PARIS
SEVENTH AT OLIVE
B. H. DYAS CO.

Telephone Pico 2070

Telephone Pico 2070

400 Excellent, New Silk Skirts—Monday—Will be $8.50

AT THE VILLE DE PARIS

—A notable Silk Skirt Sale—far superior to any that has yet been conducted by the Ville

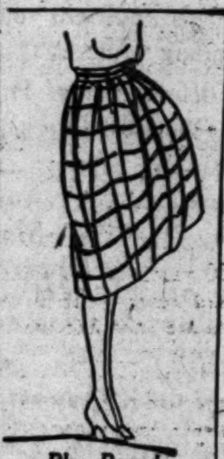
Blue Barred Crepe Meteor

Tucked and Frilled Georgette

400 Beautiful Silk Skirts in the Pleated and Straight line models—at only $8.50—
A price so small in comparison with their regular valuation that women will be fully justified in purchasing two or more of these excellent Silk Skirts at this special low price.

Please note their materials! { *Washable Fan-Ta-Si—Crepe Burr Bar—Crepe Meteor—Khaki Kool—Mallison's Roshanara—* and they will be offered at $8.50—imagine!

—A splendid range of colors—plain white—navy—black—Nile green—pink—brown—as well as stripes and plaids that combine white and black, gray and green, gray and rose, blue and gray, pink and white, gray and blue, blue and white, in fact, it would seem that every desirable color were represented.

—In making comparisons these skirts enter the realm of $15.00 to $29.50 values—and that they were secured under a radical price concession, goes without saying.
—They have hardly been in the store 24 hours—and Monday they should attract the buying interest of the first 400 women who come to see them.

—$8.50 is nothing less than a sensational low price for these beautiful silk skirts—You may judge for yourself by a glimpse at the windows today.

Pink and Gray Striped Roshanara

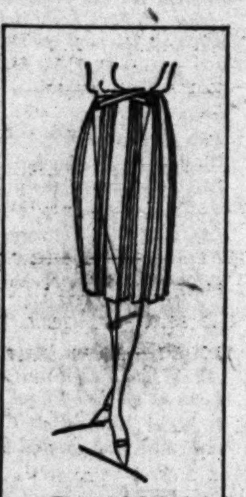
Box and Side Pleated Khaki-Kool

Plain Baronette Satin

Pink and White Striped Roshanara

Blue and Brown Crepe Burr

White and Black Striped Fan-ta-si

Roman Striped Tricolette

AT THE VILLE—THIRD FLOOR

100 More of Those Lovely Gingham, Organdie and Dotted Swiss Dresses Will be $12.75

—And if you do not know or have not heard—it will be a very easy matter to learn the extremely fine character of these dresses at $12.75—Monday at The Ville.
—These dresses are exceptional values at $12.75—so exceptional in fact, that some women have deemed it an opportunity to take several instead of merely one or two.
—Some are fashioned of Dotted Swiss—some of Gingham. Others of Organdy—materials of the better qualities than one is accustomed to find in $12.75 dresses.
—Shell Pinks, Sea Green and Sky Blue mix with lovely tints of lavender, rose, honey dew, orange, turquoise, yellow, orchid, jade, tan, brown and navy in the galaxy of delightful colorings and sizes to 44.
—Their frilly ruffles, tiny tucks, filmy laces, silk and wool embroideries and gay butterfly bows embody the spirit of summer and all that is fresh and dainty in summer apparel.

And 30 Tricolette Dresses at $15.00 will be Another Dress Feature

—A Monday's Ville Event of particular importance to the woman who values good style with serviceability of color and fabric.
—30 well-made, well-fitting garments of lustrous tricolette in belted, slip-over style—in white, navy and taupe—30 of them to be sold for just $15.00, Monday. A very, very Special Selling Event.

Then Come a Number of "Ville-Values" in

Other Silk Dresses—Repriced at HALF of their Regular Prices—Monday.

Georgette and Crepe de Chine Dresses—$22.50 to $77.50

—Ideal Frocks for summer days in good colors, including pink, jade, black, Nile and navy. Some beaded, some tucked and others hemstitched in artistic effects, and every dress of desirable styles for summer wear.

Taffeta and Satin Dresses—$22.50 to $55.00

—In rich blues, browns, tans, grays, also in black—dresses of the fashionable fabrics, Taffeta and Satin, displaying straight line and bouffant effects.
—The very dresses for which you might have paid just twice the price that will give one of the prettiest of these very desirable frocks tomorrow.
—At The Ville—Third Floor—Monday.

200 Coats Will Take Half Price--Some Less Than Half Price

—And this should be particularly good news to those who may be interested in purchasing a light weight wrap at a very decided reduction.
—Tricotine Coats, Serge Coats, Veldyne Mixtures, a few Satin Capes and Coats constitute the larger portion of this Monday offering.
—The prices range from $24.75 to $92.50—which is one-half or less of their original valuations.

—150 Suits in various Good materials will be available Monday at Half Price and Less — ranging from $13.75 (some particularly clever tweed suits at $13.75) to $75.00.

THE VILLE—THIRD FLOOR

Silk Stockings $3.00

—Full fashioned Black Silk stockings of superior quality thread silk—firmly reinforced at heels, soles and toes with elastic garter tops.
—These excellent stockings in black only, sizes 8 to 10 at ..$3.00

White Silk Stockings $1.95

—As scarce as white silk stockings are, the Ville offers you these semi-fashioned white silk stockings at $1.95 a pair.
—Heels, toes and soles reinforced and finished with heavy ribbed tops. White only at $1.95.

AT THE VILLE—STREET FLOOR

5000 Balls Minerva Luster Wool Half Price at 15c a Ball

—The colors are blue, navy, Turquoise and Kelly green. A wonderful yarn, as you know, for sweaters, jackets, etc. 15c a ball, Monday.

AT THE VILLE—FOURTH FLOOR

50 Doz. Van Raalte Silk Gloves—$1.65 Monday

—16-button length gloves in white, pongee, gray, beaver and black. Wonderful Values to go at just $1.65. Sizes 5½ to 7.

AT THE VILLE—STREET FLOOR

—And here are a few of the dominant Silk Values that are to be featured by the Ville de Paris on Monday.

35-Inch Black Chiffon Taffeta—$1.45
35-Inch Black Satin Messaline—$1.45

(Two fine silks that take this special low price for Monday.)

40-Inch Crepe Back Satin, $2.95

(A splendid Crepe Back Satin in Black and Navy only. And $2.95 presents a value that should prompt you to consider its many possibilities.)

Satin Stripe Floral Voiles And Printed Georgette, $1.95

—You could not select two more pleasing fabrics for summer wear — nor a more tempting value at $1.95 a yard.

34 to 40-Inch Fine Sports Skirtings—Special at $2.95

—This group of skirtings is made up as follows:
34-inch Brocaded White Silk
40-inch Gray, Black, Pink Baronette
40-inch Black Checked Baronette
40-inch Tan and Rose Khaki Kool
—All to take a price of $2.95, Monday.

Silk Mixed Fabrics—45c

—36-inch silk mixed fabrics in pink, rose, light blue, black, white, American Beauty, gray, steel and Copenhagen. Special at 45c a yard.

36-Inch White Venetian—55c

—A fine mercerized cotton in white only—ideal for separate skirts and a strong value at 55c.

36-Inch Printed Satin De Chine Lining, $1.65

—A silk and cotton mixed floral patterned lining in a fine range of colors—$1.65.

54-Inch Black Hair Line Cream French Serge, $2.45

—Good weight cream French Serge with a black hair line stripe. A special pricing at $2.45.

54-Inch Imported Wool Velours—$4.50

—A feature pricing on 500 yards of new Fall colored imported velours. An excellent velour for wraps—at $4.50 a yard.

AT THE VILLE—SECOND FLOOR

SOCIETY.

morning left with them a baby daughter.

Mr. and Mrs. J. W. Summers have gone to California Hot Springs, where Mrs. Summers will stay for several weeks. Mr. Summers will return to Taft the early part of next week.

SANTA PAULA.

After a wedding trip to San Diego, Mr. and Mrs. John Timme, married last week in Los Angeles, will make their home on Pleasant street, in this city. Mrs. Timme was formerly Miss Dorothy Smith, and made her home in Santa Barbara. Mr. Timme is associated with the Oak Ridge Oil Company, and is prominent in American Legion circles of the county.

Lawrence Landreth and Miss Violet Pearl Casner, youngest daughter of Mr. and Mrs. L. P. Casner, were quietly married in Ventura on Saturday last by Judge Sheppard, only the mother of the bride accompanying them to the ceremony. They will make their home in Santa Paula.

A masquerade lawn fete given on Monday evening at Sunnyslope by the Misses Margery and Marian Carpenter and Howard Carpenter, was shared by Japanese maidens, houris from Egypt, colonial damsels and jesters in motley attire. Lanterns of gay hue adorned the garden, and an informal program of clever stunts formed a part of the evening's entertainment. The invitation list was a large one.

A pretty children's party was that given on the afternoon of July 13 by Mrs. George W. Caldwell, for her daughter, Lydia Mary, whose seventeenth birthday fell on that date. Not only the anniversary of the honoree is on the 13th, but also that of several of her friends, so that the gathering celebrated for little Miss Esther Copiantz, Agnes Pinkerton, Cloris Bradbury and Helen Jarvis. About thirty little girls and their mothers were bidden.

Mrs. Robert M. Clarke and children of Los Angeles are this week occupying the C. C. Teague cottage at the Sulphur Mountain Springs, close to the cottages of Mrs. Clarke's sisters-in-law, Mmes. J. R. Cauch and Clarence Beckley.

Mrs. E. F. Youngman arrived home this week from Champaign, Ill., where she has been spending several months with her son, Wilbur Youngman of the Agricultural College of Illinois, in whose home a son arrived on Memorial Day. Mrs. Youngman made the trip partly to see the new grandson.

The Rincon is now the setting for a Santa Paula colony, for a number of residents of this city have this season built summer cottages along the stretch of shore. Among the summer sojourners, there are the A. F. Weldens, who have their three sons with them, and two house guests, the Misses Louise and Maryas Walden of Alameda; at the cottage of Miss Sarah H. Blanchard on Monday, her sister, Mrs. A. L. Holsey, entertained the members of the Monday Club. Senator Arbuckle of Fillmore has a cottage near the Santa Paula settlement, as has also the E. C. Coreys, and the M. P. Balcom family.

YORBA LINDA.

The beautiful ranch home of Dr. Lester Keller was the scene of a delightful reunion of old-time friends, when Dr. and Mrs. J. A. Lipton and Dr. and Mrs. James T. Hanson of Gallipolis, O., were over-Sunday guests. Dr. Keller was assisted in entertaining by Mrs. Christofferson. The eastern friends were visiting Elks to the convention. This was their first introduction to a real avocado ranch.

Quite a number of citizens and their families attended the barbecue and dance given by the Petroleum Midway to their employees and friends Tuesday evening at Orange County Park. Among those from here were: Mr. and Mrs. Charles Murphy, Mr. and Mrs. C. O'Niel and Mr. and Mrs. Ezra Stanley.

Barton Creek is the Mecca for a number of families of this city. A number have leased land and are erecting cottages. Among those to go this week are Mr. and Mrs. G. B. Paine, and Mr. and Mrs. Gaylord Paige.

Mr. and Mrs. B. D. Budden of Pasadena were week-end guests of Mrs. Budden's parents, Mr. and Mrs. H. E. House. Other visitors at the O'Niel home are Mrs. Charles Douglass and children of Coalinga.

OLINDA.

Miss Ora Collins was the recipient of a delightful miscellaneous shower given at the parental home on Wednesday of last week. The hostesses, Mrs. J. Collins and daughter, made the affair a most enjoyable one, games and music enlivened the afternoon, and at the close delicious refreshments were served. Miss Collins received many handsome and useful gifts for the new home which will be in Maricopa. The ceremony which took place in Bakersfield, Saturday, making the daughter of Mr. and Mrs. J. Collins the bride of Mr. M. B. Casey of Maricopa was a very quiet one. The guests at the shower were the Mmes. St. Claire, Hitchcock, Smith, Spear, Williams, Burton, Ryan, Mr. and Mrs. Bert Moss, Mr. and Mrs. Wickersham, Mr. and Mrs. W. Harryman and Miss Ryan.

Mrs. W. J. Travers of the Olinda Lease was hostess at a delightful luncheon given at the home of her mother Mrs. F. D. Janes of 1137 Formosa avenue, Hollywood, on Tuesday afternoon. The guests of honor were Mr. and Mrs. B. L. Loofborrow of Burlingame, Cal., who are spending some time visiting in the Southland.

Mr. and Mrs. J. O. Conn and family were dinner guests of the latter's sister, Mrs. W. Martin of Long Beach on Sunday.

Vacation time has come to many on the West Coast Lease. Mr. and Mrs. Frank A. Boulger and family left Friday for Gen. Grant Park, where they will be joined by Mrs. Boulger's sister and family, Mr. and Mrs. W. E. Landrum of Visalia, for two weeks. Mr. and Mrs. Walter Muzzall and Mr. and Mrs. W. Phillips will camp and fish in the mountains above Riverside, and the Mark Fords are enjoying the sea breezes at Catalina.

PLACENTIA.

Using tiny dolls as favors, with a table beautifully decorated with pink and white flowers, and cute kewpies, and best of all a huge birthday cake, little Miss Clara Ipsen was the honoree at a birthday party given by her mother, to celebrate the tenth natal anniversary of Miss Clara's birth.

Games were played during the afternoon after which the refreshments were served. Those to enjoy this pretty affair were: Eveline Boardman, Betty Enfield, Violet Wheeler, Alberta Woolsey, Patricia Christensen, Ruth Daugherty, Ethelyn Granger, Josephine Morehouse, Wilma Shannon, Fern Culp, Anda LeFiore, Ruth Daugherty and Rose Culp.

Mr. and Mrs. A. S. Bradford are entertaining for a few days Miss

(Continued on Forty-sixth Page.)

Store Closed All Day Saturdays.

VILLE DE PARIS
SEVENTH AT OLIVE
B. H. DYAS CO.

Telephone Pico 2070

Store Closed All Day Saturdays

Telephone Pico 2070

1000 Pairs Women's Footwear, Monday
$4.85, $6.85, $7.95, at the Ville de Paris

2500 Yards M. F. C. Dress Ginghams, 25c

—A new shipment of 27-inch M.F.C. Dress Ginghams in a wide range of new checks and small plaids and plain colors. 2500 yards of this high quality gingham will be offered while it lasts Monday at 25c a yard only. 2nd Floor.

Fancy Cretonnes, Special at 35c

—1200 yards Puritan Cretonnes in small chintz designs and soft blending colorings, especially suitable for slip covers, cushions, table runners, porch equipment—35c a yard—Monday.

100 Wash Satin Petticoats, $4.45

—These petticoats (in white and flesh Wash Satin) are finished at the bottoms with embroidered clover leafs, embroidered scallops, 3 rows of hemstitching or 3-inch hems; and are double paneled in front and back—which are the reasons why they are such strong values.

Jersey Silk Petticoats Special at $4.95

—A good assortment of the new colors finished with 10-in. accordian pleated flounces. A particularly attractive value at $4.95.

THIRD FLOOR—AT THE VILLE

Georgette Crepe Over Blouses a "Ville Value" at $3.95

—And this is only one more of those choice Blouse Offerings that have given women the opportunity to save at the Villé.

—Georgette Crepe Over Blouses in a number of attractive styles, with frilled fronts and frilled cuffs on short sleeves. There are the collarless model, those with square necks, pointed necks and rolled collar effects.

—Some of these blouses are trimmed with Val lace or imitation Venise laces and they are only $3.95, remember.

100 Imported Cotton Crepe Smocks—$1.95

—In Over Blouse or Tie Back Styles—short sleeves, collarless, yarn wool embroidered—all colors—$1.95.

—Also 50 Crepe de Chine and Georgette Blouses will be featured at $5.95. Blouses of splendid quality and styles.

THIRD FLOOR—VILLE

—And in this Sale of Women's Footwear you will find a most inclusive variety of summer models, including white, gray and black.

—The prices represent very definite values for footwear of this character in three groups—$4.85—$6.85—and $7.95 — prices much nearer wholesale cost.

—This is an opportunity that you should consider of essential economic footwear interest to yourself at the Ville—Monday.

Here Are a Few of Models

Grey Ooze Calf One-Strap pumps with Patent Leather Collar, Throat and Strap. The heel is a full Louis covered with same material $4.85

—Also Brown Ooze Calf with tan kid Collar, Throat and Strap $4.85

White Reignskin Oxfords and two-strap Street Shoes. This material is the genuine Peters Reignskin, each pair has the stamp in the shoe.

The Oxford has black kid Tip and Saddle Band Welt Sole and leather Military heel, the other has two black kid straps and tip, with welt sole and military heel $6.85

Soft Brown Calfskin Street Shoes with welt soles and military heels. Two straps that button and the tip has small perforated design $6.85

Same shoe in all Black Kid $6.85

Street Oxfords with low Cuban Heels and soft, flexible welt soles. This style comes either in all black or brown kid $6.85

Brown and Black Kid two-strap Pumps with very flexible soles. This model has the covered Baby Louis heel, with the small metal lift to keep the heel from wearing away so soon $7.95

White Kid Street Pumps with two black kid straps, welt soles and has the covered Baby Louis heels, perforated throat, quarter and tip $7.95

All White Kid one strap Pumps with full covered Louis heels $7.95

All White Fabric one-strap Pumps, with turn soles, either full Louis or the Baby Louis heels $6.85

I. Miller White Polo Cloth one-strap Pump with white kid strap and collar; full covered Louis heel. Genuine hand-turned soles $6.85

Baby Features

MOTHERS of infants, whose age may be as high as six years, will find much of Value interest in the Ville's Baby Section Monday.

NEW and divers wearables that every child's wardrobe should possess have just come to be featured at most attractive savings.

IT IS, as you know, difficult to give with words any adequate picture of the cunningness with which such Baby Apparel is gifted, so the following items are merely listed to give you some idea, as well as a very good reason for coming to the Ville de Paris, Monday to take full advantage of this Baby Specialization.

Outing Skirts—65c

—For the new baby as well as sizes to 2 years, these Outing Skirts should be interesting values at 65c.

Japanese Silk Sacques—$2.19

—Imported Sacques of Japanese Silk, prettily embroidered—every one as cunning as can be—and only $2.19. No baby should be without one.

Infants' "Jiffy" Pants—50c

—On in a "jiffy" and off in a "jiffy"—every baby should have many pairs—at 50c.

Infants' Wrappers—85c

—Of white Outing Flannel trimmed in pink or blue—particularly adapted for morning wraps at—85c.

Outing Sacques—45c

—A necessary garment in the layette—just enough to keep off the chill after baby's bath—45c.

Japanese Cape Hoods—$3.98

—Adorable Cape Hoods of Japanese Silk in pink and blue, hand embroidered. A very serviceable and very fascinating article—at $3.98.

Japanese Slippers—98c

—White and colored Japanese slippers daintily embroidered—and offered at a price that permits baby to possess several pair at 98c.

Quilled Crib Pads—95c

—A real mattress protector and a money protector as well since they are washable and only 95c.

Silk and Wool Vests—$1.55

—Infants' Vests—a large group at Half Price as well as Teething Bands.

—The vanta Vests up to 2-year sizes—light summer weight—$1.55.

Japanese Robes—$2.98

—Wonderful assortment of patterns, in pink and blue Japanese silk—a necessary and dainty robe for every Basinette or carriage at $2.98.

Panty Frocks—$2.19

—Little Gingham Frocks with Panties attached—2 to 6-year sizes—with white piping—$2.19.

Hand-Made Dresses—$1.95

—Infants' and 1-year-olds' hand-made dresses—lace trimmed at $1.95.

—And embroidered dress of sheer batiste at $2.45—and a wide selection of more elaborate design at $2.95.

Children's Hair Cutting and Curling in the Ville's Hair Bobbing Parlour.

FOURTH FLOOR

Three Very Special Corset Values $4.95

Two-Tone Brocaded Corsets, $4.95

—Made of splendid quality Damask, in two-tone effect with pink and blue brocaded motifs. Very attractive and very durable Corsets. In all sizes.

Topless Ville de Paris Models, $4.95

—With six-inch elastic insert under the bust, two hooks below the front steels and a medium long skirt. Effectively trimmed with two-tone braid. Four supporters. Sizes 20 to 30.

Brocaded Ville de Paris Corsets, $4.95

—With medium long skirt and medium high bust—made of two-tone brocaded damask with pink and blue motifs. Six supporters. Sizes 23 to 30.

Brassieres Specially Priced
Batiste Brassieres, 59c

—Of good batiste in the bodice top style, trimmed with imitation filet and Irish point—lace straps over the shoulders. All sizes.

Breakfast Coats and Kimonos—Half Price

(Regularly $12.50 and $15.00)

—Made of dainty organdies in pastel shades of blue, pink, rose and orchid. Harmonizing bindings and bright yarn embroideries are the gay finishing touches that adorn these garments.

Corduroy Robes—$7.95

—Offered at exactly half of regular price. Made of wide wale corduroy of splendid grade and interlined with cotton challis. A choice of copen, wisteria and rose.

French Negligees and Robes—Half Price

—Garments of handsome materials and unique designs. To go Monday at exactly Half of their regular prices.

AT THE VILLE—FOURTH FLOOR

Girls' Organdie and Tissue Gingham Dresses
They Are $10.00

—Not many of them—not more than 50 for girls of 8 to 15 years.

—However, $10.00 is the Special Ville price that will be thrust on these "better than $10.00 dresses" Monday—and they should take but a moment to prove their worth to any mother whose 8 to 15-year-old daughter is in search of a pretty Organdy or Tissue Gingham Frock for Summer days.

—Beruffled and sashed in the newest fashion modes with a color range of Tomato, Coral, Orchid, Apricot, Pink, Black as well as white.

AT THE VILLE—FIFTH FLOOR

72x99-inch Pequot Sheets $1.48

—2 and 1-inch hems— standard quality bleached Pequot sheeting—17 dozen at $1.48 Monday.

81x108 Pequot Sheets $1.85

81x90 Seamless Sheets $1.25

—Of soft bleached sheeting finished with regulation 3 and 1-inch hems. Special at $1.25.

Bed Spreads $1.95

—Double bed size—heavy closely woven spreads with hemmed ends and choice Marseilles patterns $1.95.

Turkish Bath Towels 39c

—21x44-inch bleached Turkish Bath Towels—a splendid weight, double thread, hemmed ends—60 dozen at 39c each.

Huck Towels, 20c $2.25 Dozen

—18x36-in. heavy thread hemmed huck, fully bleached—20c each or a dozen.

Linen Crash Toweling, 25c

—17-inch pure linen toweling, red bordered—25c a yard.

AT THE VILLE—2ND FLOOR

And here are two Splendid "Ville-Values" in Stationery

—The First—Highland Linen Stationery, 49c a box, white only, but an assortment of styles in flaps.

—The second—Girl Stationery at 69c a box—49c plain edge—and 69c gilt edge.

FIRST FLOOR

nday
Paris

will find a most inclusive ...
d black.
Footwear of this character—
ices much nearer wholes...
er of essential economy ...
day.

72x99-inch
Pequot Sheets
$1.48

81x108
Pequot Sheets
$1.85

81x90
Seamless Sheets
$1.25

Bed Spreads
$1.95

Turkish Bath Towels,
39c

Huck Towels, 20c
$2.25 Dozen

Linen Crash
Toweling, 25c

AT THE VILLE—2ND FLOOR

And here are two
Splendid
"Ville-Values" in
Stationery

HAMBURGER — WALKER
The 5th Store
BROADWAY AT FIFTH ST.

...lk Remts. 79c
Sale 9 to 10 A. M.
... yards including charmeuse, satin de ..., tricolette, wash satin, taffeta, foulard, ..., sport silks, etc. Former values to ... 40 inches; lengths 1 to 6 yards.

...bleached Muslin, 19c
... a.m. heavy, 42-inch muslin. 1000 yards ... for sheets, pillow cases, etc.; former ...

Linoleum, 9 to 10, 98c
Over 3000 yards reduced for the first hour. Former $2 inlaid quality in remnant lengths.

See Our Other Ad On Pages 44 and 45

July Tournament of Bargains

Always Ask for S. & H. Trading Stamps

We are Agents for Standard Patterns

DEPT. MGRS. IN RACE FOR THE LEAD

HAMBURGER — WALKER
The 5th Store
BROADWAY AT FIFTH ST.

600 Shades 69c
Sale 9 to 10 A. M.
GREAT first hour bargain on big lot window shades. Big line colors and sizes; good qualities formerly priced $1.15 to $1.70. While they last Monday, 9 to 10 a.m. to sell at 69c.

Gingham, 9 to 10, 11c
Former 19c quality American dress gingham in attractive patterns and colors. 20-yard limit to each customer. Big first hour value at 11c yard.

Here's a Page of Yard Goods Bargains for Monday

JOBBER'S STOCK OF RUGS

$25,000 Cash Purchase Brought Them To Us

... rugs were bought at a most unusual price concession and our customers will benefit greatly by selecting one Monday. All 9x12-foot size ... in a wide range of varying tints blended and shaded in a wonderful manner. Good qualities, attractive patterns and at new low prices. Note the reductions.

$32.50 Brussels Rugs, 9x12 Ft., Monday Only $19.50

... Brussels, 9x12 ... $26.50	$65 Axminsters, 9x12 . $32.50	$87.50 Ax., 9x12, $42.50
... Velvets, 9x12 . $29.50	$75 Axminsters, 9x12 . $34.50	$97.50 Ax., 9x12, $55.00

...dd Size Rugs

... Axminsters and Velvets in 7½ ... for breakfast room, etc. ... Monday.

... Axminsters $24.50
... Velvets, 7½x9 ..... $31.50
... Axminsters at $32.50
... Axminsters at....... $37.50

Wool & Fibre Rugs

Especially suitable for Summer use. Note the sizes and the great reductions.
$12.50, $14.50 6x9 Ft., $8.50, $10.50
$14.50, $16.50 7½x9, $9.50, $12.50
$18.50, $20.00 8¼x10½, $12.50, $16.50
$22.50, $27.50 9x12, $14.50, $19.50

Grass Rugs

... will be Crex Deltox Waiste ... in all sizes. Blue, green, brown, ... the sizes and reductions.

... 18x36-in. Size ... 69c
... 25x43-in. Size $1.49
... 36x72-in. Size $2.29
... 4½x7-Ft. Size $4.98
... 6x9-Ft. Size ... $7.98
... 8x10-ft. Size $9.98
... 9x12 Size, $12.98

Sale Rug Samples

Highest grade Brussels and Wilton rugs in different sizes. Priced at about half for Monday.

$6 27x54-inch Body Brussels ... $2.75
$6.50 27x36-inch Wilton Rugs .. $2.98
$9 27x54-inch Wilton Rugs $4.50
$11 27x54-inch Wilton Rugs ... $5.50
$13.50 27x72-inch Wiltons $8.50

Throw Rugs

Over 2000 in the sale Monday. Slightly imperfect Brussels, Velvets and Axminsters at big savings.

$3, $3.25 Velvets, 27x54-In., $1.98
$5.50, $6.50 Velvets, 27x54, $2.98
$8.50 Axminsters, 27x54 ... $3.98
$8.50 Axminsters, 27x54-in., $4.98
$8.50 Axminsters, 36x63-In., $4.98
$10.50 Axminsters, 36x72, $6.50
$12.50 Axminsters, 36x72, $7.50

...o, Lino. and Congoleum

... of these guaranteed floor coverings in rugs and by the ... attractive patterns and colors; greatly reduced.

... in. Rugs 49c	$1 Qualities .... 69c Yd.
... in. Rugs .. $1.95	$1.25 Grades .... 79c Yd.
... Ft. Rugs ... $8.95	$16.50 9x10½ Rugs .. $13.95
... Ft. Rugs .. $11.95	$21.85 9x12-Ft. Rugs . $15.95

Sale of Inlaid Linoleum

Over 100 full rolls from which to choose. Artistic designs and attractive color combinations; some slightly imperfect. Priced per square yard.

$3 Grade $1.29, $1.39 Sq. Yd.
$3.50 Grade $1.49, $1.59, Sq. Yd.

Hr. Sales 9 to 10 a. m.

Ribbon Rmts., 15c
Cleanup fancy brocades, plain and floral taffeta in widths up to 6 inches; former 50c value.

French Serge, $1.15
All Wool quality, 54 inches wide. Former $2.50 grade in navy blue only.

Suitings, 29c
Former 75c to $1.25 wool suitings, 36 to 42 inches wide. Serges, crepes, mixtures, poplins, etc.

19c Crash, 12½c
Part linen, heavy unbleached crash; colored border; Remnant lengths 1 to 4 yards.

Sateen at 19c
36 inch sateen formerly 50c and 69c grades; remnant lengths. Big line wanted colors.

Corduroy, 59c
Former $1.19 quality, 33 inches wide. Suitable weight for kimonos, skirts, hiking suits, etc.

Borax Soap, 5c
Calla Lily Borax Soap for toilet or laundry. Formerly 8c. Sale 9 to 10, 5c cake.

Oil Cloth 34c
Good quality table oil-cloth in many patterns and colorings Formerly 45c; slightly imperfect.

Couch Covers, $1
Former $2 repp couch covers in attractively colored striped patterns; 40 inches and 2½ yards long.

White Weaves, 10c
Over 1000 yards sturdy white weaves in remnant lengths 3 to 7 yards; former 15c and 19c qualities.

15c Chambray, 10c
Heavy chambray shirting greatly reduced for one hour. Plain and fancy striped patterns.

Longcloth 12½c
Chamois finish English longcloth formerly priced at 19c yard. Limited quantity at 12½c yard.

SPORT SILKS $1.98

5000 Yds. of Weaves Formerly Worth to $4.50

GREATEST sale of sport silks we have offered this season. Clearance of entire stock at less than half price. Many of the most wanted weaves for Summer apparel. Just note the following reductions.

$4.50 Fancy Baronette Satin, 40 inch .. $1.98
$4.50 Plain Baronette Satin, 40 inch ... $1.98
$3.50 Satin Stripe Ratine, 40 inch $1.98
$4 Mallinson's Harmoee Skirting, 40 in. $1.98
$3.50 Fcy. Stripe & Plaid Canton Crepe $1.98
$3.50 Art Satin in Big Line Colors, 40 in. $1.98

$1.98

$3 Crepe Satin $1.98
All silk crepe back satin, 40 inches wide. Deep, lustrous black only.

$3 Charmeuse $1.98
Popular all silk "Duplan" satin charmeuse in a heavy quality. All colors, including navy, brown, gray, etc.

40-in. Canton Crepe $2.39

OVER 1000 yards in the sale. Colors include navy, brown, jade, turquoise, shrimp, sand, black and ivory. Former $3.50 value. Do you think 1000 yards will last long? Come early Monday and buy it at only $2.39.

Satin Canton $3.49
Heavy quality, 40 inches wide. A new Fall silk in new colors. Buy it now while the Summer price is on. Wanted colors; formerly $4.50 yard.

Tricolette $1.39
Silk fiber quality, 36 inches wide. Heavy grade for smocks, waists, sweaters, etc. Navy, brown, sapphire, orange, pheasant, etc. Former $2.50 weaves at $1.39.

$1.00

40-in. Crepe de Chine $1.00
CAN you imagine a price like this in such a splendid quality—certainly a most unusual bargain. 40 inches wide and in variety of light and street shades. Regularly $1.75 yard.

1000 Yds. Dress Satin $1.00
Another big feature from the silk department. Former $1.69 grade satin in plain and changeable colors; plenty of navy, brown, black, ivory, etc.

$1.75 Wash Satin $1
Pure silk washable satin, 36 inches wide. Flesh, pink and ivory.

$1.75 Silk Minuet $1
36 inches wide for underwear and waists. White, flesh, orchid, navy and black.

Black Satin and Taffeta 89c

ONLY 500 yards to sell at this very low price Monday. Former $1.75 grade in a deep, rich black. Taffeta in 36-inch width. Monday of the Home Stretch Week it will sell at only 89c yard.

1000 Yards Black Satin $1.10
Gold Edge quality regularly priced at $2.50 yard. For dresses, skirts, capes, black only. Sale at $1.10 yard.

Gold Edge Taffeta at $1.10
All silk chiffon quality, 36 inches wide. Well known brand in black only. Formerly priced at $2.50 yard.

40-inch Sport Silks at $3.98
Finest grades including Mallinson's, Migel, Duplan, etc. Plenty of white and colors; values up to $6.50 yard.

40-inch Crepe de Chine $1.98
Greatest price reduction in years on this popular weave. Formerly $3.50 to $4.50 yard. Navy, brown, black.

$3.50 "Cheney" Foulard $1.75
Over 100 patterns, floral and conventional. Navy, brown, Copen and black grounds, 40 inches wide.

36 and 40-inch Foulards $1.49
All silk quality that can hardly be excelled for durability. Variety of all the newest patterns; formerly $2.50.

Satin de Luxe $1.69
Heavy quality, 36 inches wide. Wide range of street and evening shades.

Heavy Canton Crepe $3.49
All silk quality, 40 inches wide. The colors include navy, brown, sapphire, steel, ivory and black.

$4 Satin Francois $2.79
36-inch satin Francais in navy, brown, pink, orchid, ivory and black; former $4 value at $2.79.

$1.25 Pongee 69c
Good weight for waists, smocks, dresses, men's shirts, etc. Natural color only.

Sale Black Silks

$2.50 Blk. Gold Edge Satin ... $1.39
$2 Satin de Chine, 36-Inch $1.00
$2.50 Swiss Taffeta, 37-Inch ... $1.59
$4.50 Swiss Chiffon Taffeta $1.98
$2.50 Duchess Satin, 36-Inch ... $1.59
$2.75 Satin de Luxe, 36-Inch ... $1.98
$4.50 Duplan Charmeuse, 40-In. $2.98
$7.50 Canton Satin, 42-In. $4.50
$3 Duplan Charmeuse, 36-In. .. $1.98

...ysine Thread
...3 for 25c

Black and White
... Thread, 6 Spools 25c
... Thread, 6 Spools .. 35c
... Thread, Specially Priced,
... for 10c
... Curling Iron at 15c
... Children's Supporters at, pr. 5c
... Sox Garters, 2 pr. 15c
... Assorted Hair Pins at 10c
... Elastic, 3 yds. for 25c
... Children's Bunny Waists at 35c
... Collar Bands, sizes 12 to 18½,
... for 25c
... Assorted Buttons, per card 5c
... Hooks and Eyes or Snaps, all
... 2 for 15c
... Braid, all widths, 2 for 25c

10,000 yds. WASH GOODS 15c

All White Weaves—Pajama Checks, Longcloth and Nainsook

A chance to buy at great savings choice weaves that have so many, many uses. Over 10,000 yards pajama checks, longcloth and nainsook in full bolts. Perfect qualities formerly priced at 19c to 25c yard. All at one low price, Monday, 15c yard.

Mail Carrier Chambray Shirting 22½c

36 Inches Wide; Formerly Priced 35c Yard. Heavy Quality; Big Value.

Imported Dress Gingham 59c
Fine texture gingham in a most attractive line of plaid and check designs; 32 inches wide. Formerly priced 79c yard.

49c Dress Gingham 35c
High grade domestic dress gingham in choice variety of latest patterns and color combinations. 32 inches wide; formerly priced at 49c yard.

49c Windsor Lingerie, Plisse Crepe, Pink, Blue, Lavender, Also Figured Patterns 35c

39c Sturdy Quality Madras Shirting, Neat Stripe and Fancy Designs at 25c

39c 36-Inch Summer Dress Voile in Wide Range Attractive Patterns, Sale at 19c

$2.25 10-Yard Bolt Chamois Finish English Longcloth, 36 Inches Wide $1.69

...IBBON 69c

...ormerly $1 Yard
... ribbon in white, black and a ... of other desirable colors; also ... two-tone effects; former $1 ... the yard.

... Ribbon 25c
... ribbon in plain colors and ...

... Velvet Ribbon 10c
... ribbon in one-inch width. ... priced at 20c yard.

... Ribbon at 19c
... and floral taffeta and plain ... taffeta; 4½ to 6 inches ...

... Ribbon 15c
... patterns, 4½ inches ... quality taffeta.

FIRST FLOOR

Knit Yarn 49c

Formerly priced at 85c Hank

STANDARD knitting worsted in large size hank. Colors include black, white, American Beauty, Kelly, peacock, Olive drab, red, brown and many others. Suitable yarn for Summer knitting, priced at 49c hank.

Shetland Floss 15c
Staple and sport shades, including tan, black, white, cherry, nickel, pink, etc. Formerly priced at 29c.

Crochet Cotton 10c
Dexter's silko crochet cotton in white and big line of colors; formerly priced at 15c.

$1.25 Stamped Nightgowns of Nainsook 69c
$1.25 Stamped Pillow Cases, Hemstitched 89c
$2.00 60-Inch Jap. Lunch Cloth at $1.29

29c Service Cloth, 36 in., for Hiking 19c
29c Double Fleeced White Out. Flannel, 19c
29s 36-in. Striped Chambray Shirting .. 15c
19c Dress Gingham, Neat Striped Patt., 11c
22½c American Dress Percale, 36 in... 15c
29c Amoskeag Gingham Fall Patterns, 19c
29c Soft Finish Middy Twill, 36-inch ... 19c
49c Cambric Fin. Shirting Percale, 36 in. 25c
25c Dress Gingham, Sturdy Quality ... 15c
$1 Dotted Swiss, 36 in. Many Col. Dots . 59c
$1.35 3-lb. Quilted Cot. Batts, 72x90, $1.19
22½c Yd. Wide Comfort Challis ... 16 2-3c

FANCY CREPE 69c

Silk and Cotton Mixtures—Variety of Patterns

HOME Stretch Week means lowest prices and here is an example. Fine quality, silk and cotton Georgene crepe priced at only 69c yard. Beautiful figured patterns, delicate and dark combinations. Weave only recently sold at $1.25 yard. Suitable for smocks, waists, etc.

35 Inch Sport Skirting $1.29
Silk and cotton satin striped weave in a wide variety of colors. Former $2 quality at $1.29.

36-inch Surf Satin $1
Ideal weave for bathing suits. Former $1.50 grade in fast black; lustrous quality priced at $1 yard.

Shadow Proof Skirting 79c
High gloss, white skirting, 36 inches wide. Launders well; formerly $1.25.

89c Tussah Silk at 59c
New shipment bought at lowest price for the Home Stretch Week. Brocaded jacquard patterns for dresses, etc.

Cotton Back Satin $1.29
Former $2 weave for coat linings, petticoats, etc. Attractive colorings.

Shantung Linings 79c
Sturdy silk and cotton mixed weave for linings, kimonos, etc. Formerly $1.25 yard.

$1.25 Poplin 79c
Yard wide silk mixed Susquehanna poplin, white, black and colors for skirts, drapes, etc.

Skirting 98c
High grade Repscord skirting; silk and cotton weave, formerly priced $1.29 yard.

Silk Mull 25c
Light weight silk and cotton weave in wide variety of colors; formerly 39c.

White Sateen 35c
Former 50c grade, 36 inches wide. White only for bloomers, petticoats, etc.

Sateen at 39c
Figured sateen for coat linings, etc.; 36 inches wide; former 59c grade at 29c.

FARIS - WALKER
The 5th Store
BROADWAY AT FIFTH ST.

Suits $6.98
Sale 9 to 10 A. M.

GREAT value on limited number women's Paulette sport suits in tuxedo style. Trimmed with Angora on collar and cuffs. Turquoise, navy, tan and taupe, sizes 14 to 42. Formerly $12.50.

Dresses $3.50
Sale 9 to 10 A. M.

DOZENS of different styles in this first hour sale of Susquehanna silk poplin dresses, sizes 16 to 44. Burgundy, tan, taupe, navy, Copen, black, etc; former $7.50 value.

B. Suits $1.00
Sale 9 to 10 a.m. Bathing suits for men and women and misses; sizes 32 to 44; black, navy, etc. Formerly $2.

Women's Shoes 89c
Sale 9 to 10 a.m. High and low styles of patent and kid. Ties, oxfords and pumps, formerly $3.50; factory checks, one hour, 89c.

Tournament ...
HOME STRETCH

Department Managers ... Race
Greatest Bargains of the Entire Mo... Be Here to...

Silk Sox 39c
For Men; Full Line Sizes

Daily Tournament Special

MEN will certainly want several pairs of these fine quality pure silk sox at 39c pair. They're worth regularly up to $1. Have double heel, sole and toe, and come in black, white, cordovan, gray, navy, etc. Monday only 39c pair.

Knit Capes
Trimmed with Angora
Regular $12.50 Values

MONDAY bargains that should crowd the second floor with eager buyers. Limited number of knitted wool capes trimmed with Angora—some have large cape collars, others have throw at neck. A big line of colors and color combinations. Earlier in the season were worth up to $19.50, now regularly worth $12.50—Monday $5.

$5

LONG GLOVES $1.69
16-Button—of Milanese Silk

FASHION has decreed long gloves for Summer wear and in the sale Monday they will be so inexpensive most every woman can have a pair. These are made of heavy Milanese silk in gray, mode, white, navy and beaver; former $3 value in a complete range of sizes. Monday $1.69.

$8 Kid Gloves $3.98 — Full 16-button styles of French kid and lambskins; white only. Sale $3.98.

$1.00 Gloves at 49c — Cleanup sale broken range sizes and colors chamoisuede gloves formerly priced $1. Gray, mode, etc.

Slip-on Gloves 98c — Made of genuine French suede with Paris point embroidery. Formerly priced at $2.50.

GLOVES

$1.25 Silk Gloves 59c — Good weight Trecot silk gloves in white and colors, 2-clasp style; double finger tips.

U' suits 19c
9 to 10 A.M.

Clean-up broken lines women's union suits counter mussed; sleeveless, low neck, tight and lace knee; former 50c value, for first hour 19c.

LEATHER BAGS $1.98
Genuine leather hand-tooled swagger bags formerly $3 and $4. Also canteens; silk lined and fitted with mirror. Made in attractive styles and sizes. Specially priced Monday at $1.98.

Novelty Bags $3.49 — Cleanup sale former $5 lines of genuine leather. Embossed and hand-tooled styles fitted with mirror; black or brown.

Pin Seal Bags $1.98 — Remarkable value for Monday. Four different swagger shapes formerly $4. Silk lined.

Lace Flouncings $1.98
Values up to $5—Special Purchase For Monday

THE lot includes 36-inch black Chantilly flouncings, black silk embroidered flouncings, colored flouncings, with silk embroidered patterns, filet laces in white and cream. A most remarkable bargain at $1.98 yard.

Pretty Wash Laces, 10c — Over 1500 yards cluny torchon, filet and crochet laces in edges and bands; white and cream; attractive patterns for camisoles, scarfs, etc. Values to 25c at 10c yd.

Georgette Crepe, 99c — Black, navy, flesh, pink, purple, Copen, tomato are only a few of the popular colors in this big lot of 40-inch Georgette crepe. Former $2 quality.

Laces 1c
Former 5c and 10c Qualities

LACES

GREAT clean-up sale dainty laces in edges insertions in lengths 3 to 36 yards in each bolt. Val., torchon, Cluny and other laces formerly priced up to 10c yard. Sold by the bolt. One of Monday's biggest values at only 1c yard.

Embroidery, 39c — Former $1 and $2 26 and 36-inch embroideries in attractive patterns on organdie and voile. Sturdy washable edges; big clean-up sale odd lots Monday at 39c yard.

Marabou Capes
We have priced them so low Monday, in order to effect a quick clean-up of former $8 to $10 capes. Black and brown marabou trimmed with tails and ostrich; various styles and shapes. Only 250 at **$3.50**

40-in. Pearl Beads, 25c — Over 1000 strings medium and large size beads. Wax filled and formerly priced at $1. The sale price is only 25c Monday.

BOTANY BROADCLOTH $2.98
Also Yalama—Lowest Price in Many Months

EVERY woman is familiar with beautiful Botany chiffon broadcloth and Yalama, and at this price both should be exceptional sellers Monday. Both 56 inches wide and the broadcloth is sponged and shrunk. Navy, brown, tan, black, etc. Former $4.50 and $5 weaves, Monday $2.98.

Wool Skirting, $3.49 — Wool velour and prunella skirting in neat stripes and plaid patterns, choice of 45 various patterns. 56 inches wide; values to $4.50 yard.

Navy French Serge $1.49 — Former $2.50 grade for dresses, etc. Fine twill; navy blue only. 54 inches wide.

54-in. Ivory Jersey, $1.69 — Desirable weave for sports wear. All wool quality formerly priced $3.

1000 Yards Serge 49c — 36-inch storm serge for middies, skirts, children's dresses, etc. Navy, brown, gray, Copen and black.

Tricotine, $2.49 — All-wool quality, 54 inches wide. Navy, and brown and in suitable weight for suits, dresses, skirts, etc.; former $4 value Monday at $2.49.

$3 Check Suitings $1.69 — Fancy check suitings, 54 inches wide. Suitable for skirts, suits, etc.

$2.50 Skirtings $1.69 — 54-inch all-wool skirtings in stripes and plaids, 35 new patterns and color combinations.

54-in. Velour $2.49 — Lightweight velour formerly priced at $4 yard. Suitable for capes, dresses, etc. 54 inches wide.

Tricotine $2.98 — All wool quality, 56 inches wide. Former $4.50 weave for dresses, etc.

Hose $1.00
Values to $2, for Women

PURE thread silk hose at only $1 Monday—a most remarkable value. Black, white, cordovan, gray and the popular colors. Semi-fashioned styles with high spliced heels, soles and toes. Plain and drop stitch; lace side, clocks, etc. A remarkable saving Monday at $1.

Silk Hose $1.49
Only about 200 pairs at this most unusual reduction. Former $2.50 and $4 values of pure thread silk; few have only slight imperfections.

Silk Hose $1.98 — Heavy quality, full fashioned in staple colors. Mercerized lisle garter hem tops; well reinforced.

$1.50 Hose 75c — Fiber silk to the knee; mercerized lisle tops; black and colors; values to $1.50.

$1.00 Hose 55c — [illegible] quality fiber silk—semi-fashioned; high spliced heels, soles and toes; all sizes at 55c, 2 for $1.

Fiber Hose 39c — Cleanup broken lines fiber silk hose in many colors; plain and drop stitch; formerly 75c.

75c, $1 Hose 29c — Silk and fiber hose in plain and fancy two-tone lace styles; few slightly imperfect; all sizes.

50c, 75c Hose 29c — Mercerized lisle, mock seam hose in all sizes. Few slightly imperfect; sale 29c, 4 for $1.

25c Women's Cotton Hose 10c — Cleanup broken lines seamless cotton hose with reinforced heels, soles and toes. Imperfect.

HOSIERY

Sale Aisle 4

25c, 39c Women's Hose 19c — Mock seam and seamless cotton hose in black and colors; wide double garter tops; 2 pairs 35c.

U'Suits $1.00
Princess May, Augusta and other makes

$1

OVER 500 suits including all the best known brands formerly priced at $2. Cleanup broken lines Summer weight, sleeveless, low neck garments, with tight or loose knee; reinforced and well finished; regular and extra sizes. In Aisle 4 Monday, priced at $1.

100 U'Suits 49c
Slightly counter mussed, pink or white, 1x1 ribbed cotton union suits in regulation and bodice style; formerly priced up to $1.

Union Suits 75c — Well-known makes of fine combed cotton; pink or white; all styles; regular and extra sizes; values to $1.50.

Union Suits 29c — Tight and loose knee and taped top styles of 1x1 ribbed white cotton; values to 65c; imperfect.

Union Suits 59c — New lines bought especially for the sale Monday; former $1 value; all styles at 59c.

Bloomers 49c — Princess May pink and white cotton jersey bloomers; well reinforced; formerly 75c.

Women's Vests 49c — Broken lines mercerized and combed cotton vests in all styles; formerly priced 75c and $1.

Women's Vests 29c — Sleeveless, low neck, Swiss and 1x1 ribbed cotton vests. Formerly 50c; all sizes.

Women's Cotton Vests 19c — Pink or white 1x1 and Swiss ribbed vests formerly priced at 39c; taped neck and arm holes.

25c Women's Vests at 10c — Counter mussed and imperfect gauze vests in a wide range of styles; assorted sizes at 10c.

Sale 9 to 10 a.m.
No Phone or Mail Orders

$2 Skirts 75c — Made of gabardine, some trimmed with buttons. White checks, sizes 25 to 32 for women.

Millinery 50c — Clean-up sale banded hats, shapes and untrimmed hats; slightly soiled and damaged; values to $4.

Waists at $1.00 — Soiled and mussed silk and cotton waists formerly priced up to $4. Neat styles; many colors.

Smocks at 98c — All colors, plain and embroidered smocks for Summer; former $2.50 line of wonderland cloth.

Corsets $3.98 — Extra good silk and satin brocaded corsets in pink or white. Former values up to $10.

Bloomers, 39c — Crepe, muslin and batiste; formerly 75c and $1. Elastic at knee and waist. 2nd Floor.

Crepe Gowns 75c — Pink or white and floral designs; formerly $1.50 to $2. Limit 4 to customer.

House Dresses $1 — Plain and striped gingham house dresses, formerly $2.50 to $4; neat styles at $1.

$1 Aprons 39c — Polly Prim styles of plaid percales; rickrack braid trimmed. Limit 4 to each customer.

Men's Sox $1 Dozen — Cotton sox with double heels, soles and toes. Black, white, gray, etc.; former 15c to 19c values.

5 Pair Sox $1 — Men's silk fiber socks in wide range of colors; all sizes; formerly 50c. Sale 5 pair for $1.

Play Suits 59c — Sizes for boys 1 to 8 years. Made of blue denim, trimmed in red. Former 85c value.

Overalls $1 — Former $1.75 line, in sizes 32 to 38 for men. Made of blue denim; 7 pockets; high or elastic back.

Skull Caps 15c — Former 25c line in light and dark combinations; all sizes for boys; sale fourth floor.

Boys' Knickers 75c — Made of serviceable corduroy in dark drab color; sizes 7 to 17 years; formerly $1.50.

Infants' Shoes 50c — Dull and vici kid, button or lace styles, formerly priced up to $1.69; factory checks, odd pairs.

Leather Bags 69c — Cleanup sale silk and leather bags; some swagger styles. Former $1.50 and $1.69 lines.

Alarm Clocks $1.25 — Only 50 Westclock alarm clocks in first hour sale. Guaranteed; formerly priced at $1.75.

Lunch Cloth 75c — Popular Japanese cloths, 48 inches square. Blue or white border; neat patterns; formerly $1.50.

$1.25 Dresses 50c — Little tots' gingham and chambray rompers, creepers and dresses; neat styles; fourth floor.

Jiffy Pants 35c — Kleinert's rubber diapers in tan only. Also "Wee-Wee" baby pants in white; formerly 50c. 3 pair $1.

Men's Shoes $1.49 — Comfort slippers, Everetts, operas and Romeo styles, trimmed and plain; leather soles; formerly $2.98.

$2 Slippers 89c — Women's felt plush trimmed Juliets in all sizes. First hour sale at 89c.

Footwear $3.48
Big Line For Women—Factory Checks

TWO lots of women's footwear will be a special feature of Monday in the drive for the finish. Lot 1 consists of black and gray strap slippers, one and two straps, black and brown kid leathers and oxfords in colors. Lot 2 includes one and two straps of white kid, buck and novelty sport shoes. A high grade lot of footwear—if perfect would be worth up to $8. Monday $3.48.

$3.48

Men's Footwear $3.48
Slightly factory damaged footwear formerly worth up to $8. High and low blucher and bals in brown or black. Goodyear welt soles and leather insoles. Monday $3.48.

Women's High and Low Shoes $1.98
Factory damaged shoes of fine kid in ties, plain and tongue pumps and oxfords. Tan and black; good range of sizes and widths; $1.98 pair, Monday.

SHOES

Girls' Shoes $2.98 — Factory checks of $4 to $5 brown or black shoes and oxfords. Lace style with low school heel. English, medium or broad toe. Most sizes.

$2.98

Boys' Shoes, $2.98 — Former $4 to $5 slightly imperfect brown or black shoes in most sizes. English or broad toe and sturdy welt soles. High grade, serviceable shoes for boys, Monday, $2.98.

A DAY FOR BOYS
$12 to $15 Suits, Monday $8.95

THE boys will share in this great Home Stretch Week Sale. Extraordinary value for $8.95 Monday. Suits fashioned of reliable basket weaves, twills, cheviots and tweeds. Norfolk style, extra pair knickers. Sizes 7 to 18 years.

Juvenile Suits $5.00 — Made of Summer weight materials in Norfolk style; wide variety of patterns; sizes 2½ to 8 years. Formerly $6.95.

$9.00 Suits $5.95 — Cassimeres and cheviots in Norfolk style; pencil stripes and Herringbone weaves; extra pair of knickers.

Union Suits 50c — Athletic styles for boys 8 to 14 years. Made of nainsook. Former $1 line.

FOR BOYS

Boys' Stock'gs 25c — Heavy ribbed cotton stockings in black only; sizes 6 to 11½. Former 50c value.

Knickers $1.25 — Cassimeres in a good line of colors and mixtures; sizes 7 to 18 years; former $2 value.

Straw Hats 50c — Wide and narrow brim styles in black, white and combinations. All sizes; fourth floor.

Union Suits 39c — Summer weight garment of cotton; well reinforced; sizes 24 to 34 for boys; formerly 59c.

BIG 7 ... ENT...
Gigantic Cl... ...ummer Mo...
Coats, Suits, ...es and ...
Nearly 2,000 Gar... ...t Values in ...

Jer... Su... $... 00 — Sh... Colors

J[illegible] ...ble remark... left to ... of wool ... and two ... navy, red, ... in the lot at $7 Monday.

Sport Coats $7.00
Former Values to $25

WHAT woman will be without ... mer sport coat with such a price here Monday. Made of plaid and plain color polo cloth, velour, serge and sport mixtures. 3-4 and 38-inch length. Loose back and belted; most of them silk lined. Monday $7.

Sport Skirts $7.00
200 HANDSOME silk sport skirts ... sizes 25 to 33 waist in this ... sale Monday. Of Baronette, Fan-ta-si, Canton Crepe, Dew Kist and other sport silks. Plain tailored side, box ... and combination pleated. Many colors.

Silk Dresses ...
For Street, Sport...

REMARKABLE ... es, formerly wo... day. Many of ... of taffeta or Georgette ... of other styles in ... feta, tricolettes, etc.

Also Organdie Dresses at ...
INCLUDED also in this ... will be about 120 dre... domestic organdie—they'... for they're remarkable v... ...some dotted; dozens of styl... Monday, $7.

81x90 SEAM... ...HEETS
While 100 Dozen ... —Remarkable ...

WHEN women see the quality of these sheets ... seamless and in torn size, 81x90 inches. ...day. They are made of a ... in a remarkable sale Monday ...

72x90 Sheets 89c
Heavy quality, bleached, seamed sheets in size 72x90 inches. Former $1.25 line, big value at 89c.

$1.75 Bleached Sheet $1.25 — Fully bleached sheet of sturdy muslin; size 81x90 inches; contains no dressing.

Unbleached Sheeting at 55c — Heavy 9-4 quality in several popular brands; formerly 69c; full 81 inches wide.

55c Bleached Sheeting 39c — Full 81-inch sheeting, fully bleached; heavy 9-4 quality. Sale at 39c yard.

Feather Proof Ticking 29c — Blue and white striped ticking, 32 inches wide. Fine for covering mattresses, pillows, etc.

25c Bleached Muslin at 17½c — 36-inch Muslin that contains no dressing. Also suitable for children's dresses, etc.

Mercerized Table Damask 95c — Former $1.25 quality in attractive floral and conventional patterns. 72 inches wide.

Mercerized Napkins $2 Doz. — Large 19-inch size heavy napkins, formerly priced $2.75. Slightly soiled; dozen $2.

Huck T... — Closely woven huck ... red or blue borders; ... 18x36 inches.

Bleached T... — 21x38-inch size for ho... Former 39c value.

Wool Fin... — Former $3.25 good ... Pink and blue borde...

Wool Fin... — Extra size, 70x80 inc... ers. Shell stitched; ...

Cotton Fill... — Covered with heavy ... Former $5.49 value.

$10 40-lb ... — All cotton filled ... ered with heavy ...

Unbleach... — Heavy 81x90-inch ... brand, formerly ...

Bleached ... — Former 35c valu... Made of linen fi...

89c

...nd low ...ties, or... $2.50; ...9c.

40 S. & H. Stamps with $1 Purchase Our Blend Tea and Coffee Mon.

...me Bargains

...agers In ... Race For Highest Sales

Entire Mont... Here to Greet Customers Monday

...7 C...ENT SALE

...igantic Clea...mer Models

...ts, Suits, ...s and Skirts

...y 2,000 Garme... Values in Months

Jerse... Suit... $7.00

Shown ...

J UST ... able bargain ... cleanup ... of wool jersey, with ... patch pockets ... black, green ... $7 Monday.

...ort ...ats $7.00

...er Values to $25

... woman will be without ... sport coat with such a price ... Monday. Made of plaid and ... polo cloth, velour, serge and ... 3-4 and 36-inch length. ... and belted; most of them silk ...day $7.

...ort ...irts $7.00

...ANDSOME silk sport skirts ... 25 to 32 waist in this big ... sale Monday. Of Baronette, Fan... Crepe, Dew Kist and other ... Plain tailored side, box, knife ... pleated. Many colors.

Silk Dresses $7.00

For Street, Sport and Afternoon

R EMARKABLE cleanup sale of dresses, formerly worth up to $25. Monday. Many of Canton crepe, others of taffeta or Georgette are beaded. Dozen of other styles in crepe de chines, taffeta, tricolettes, etc. Monday $7.

...Also Organdie Dresses at $7.00

...CLUDED also in this big $7 sale Monday will be about 120 dresses of Swiss and ... organdie—they'll go like wild-fire ... they're remarkable values. Some plain, ... dotted; dozens of styles and colors. Sale Monday, $7.

... SEAML...EETS $1.00

...e 100 Dozen La... Remarkable Values

...e quality of these sheets even 100 ... They are made of a heavy, fully bleached muslin, ...orn size, 81x90 inches. Sheets ... remarkable sale Monday priced at $1.

...eets 89c

...med sheets in size 72x ... big value at 89c.

...Sheet $1.25

...rdy muslin; size 81x90 ...

...cting at 55c

... popular brands; for... ...de.

...heeting 39c

...; heavy 9-4 quality. Sale ...

...Ticking 29c

..., 32 inches wide. Fine ...s, etc.

...slin at 17½c

...no dressing. Also ..., etc.

...mask 95c

...active floral and ...es wide.

...s $2 Doz.

...pkins, formerly ...en $2.

Bed 75

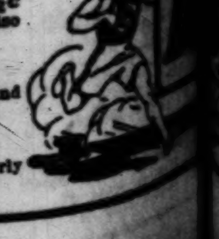

Huck Towels 12½c

Closely woven huck towels in plain white or with red or blue borders; formerly priced at 19c. Size 18x36 inches.

Bleached Turkish Towel 22½c

...-inch size for hotels and apartment-houses, etc. Former 39c value.

Wool Finish Blanket $1.59

Former $2.25 good weight blanket, size 60x76 ins. Pink and blue border.

Wool Finish Blanket $2.00

... size, 70x80 inches. Gray and tan with borders. Shell stitched; formerly $2.69.

Cotton Filled Comfort $3.69

Covered with heavy figured sateen; size 72x84 ins. Former $4.49 value.

$10 40-lb. Mattress, $4.98

All cotton filled mattress with roll edge. Covered with heavy art ticking.

Unbleached Sheets at $1.39

Heavy 81x90-inch sheets, the famous Lockwood brand, formerly priced $1.75.

Bleached Pillow Cases 25c

Former 35c values in popular size, 45x36 ins. Made of linen finish muslin.

Angora Trimming $1.39

9 to 10 A.M.

12-inch Angora trimming in white, tan, gray and brown. Used extensively for trimming coats, sweaters, capes, etc. Former $2.50 value, for the first hour $1.39 yard. Aisle 1.

Bargains 11 A.M. to 12 M.

One Hour Sales

Dresses at $2.98

Women's street or house dresses of gingham, voile and linene. Formerly $5 and $7.50; many embroidered. Suit Department.

Women's U. Suits 39c

Slightly mussed 1x1 ribbed cotton garments in pink and white; formerly priced $1. Many styles.

Brassieres 49c

Brocaded lace, mesh and embroidery styles formerly priced $2 and $2.50. Some imperfect.

Silk Blouses $1.98

Taffetas and tub silk blouses in tailored styles, sport stripes; light and dark colors.

Flannel Gowns 98c

Women's flannelette gowns formerly priced at $3 and $3.50. Great value one hour, 98c.

Kimonos at 98c

Plain colors of good quality crepe; elastic and loose models formerly priced at $2.

Petticoats 50c

Plain and floral patterns with fancy tucked and pleated flounces; formerly $2.

Work Shirts 55c

Made of heavy blue chambray. Double stitched; formerly priced at $1.25; limit 6 to customer.

Boys' Knickers $1

Former $2 line of cassimeres and cheviots; striped and fancy mixed patterns; sizes 7 to 16.

Charmeuse $1.59

Heavy all silk quality, 40 inches wide; black only; formerly priced $3 yard.

Table Cloth $1.75

Mercerized tablecloth, formerly $3. 58 inches square. Neat patterns.

Lingerie Cloth 59c

Silk and cotton weave for lingerie, cream and flesh; formerly $1 yard. 36 inches wide.

19c Percale 12½c

Printed patterns in light and dark designs. Good quality for dresses, aprons, etc.

Metaline Cloth 69c

36 inches wide and formerly priced at $2 yard. Gold antique, turquoise, Copen, old, rose, etc.

25c Yarn at 5c

Cleanup sale several hundred balls yarn in gray, green, blue, etc. Sale 5c ball.

Brussels Rugs $19.50

Remarkable hour sale of seamless perfect Brussels rugs in size 9x12 ft. Former $37.50 line, at $19.50.

9x12 Ax. Rugs $27.50

Only 25 on Sale 9 to 10 A.M.

A MOST remarkable feature for Monday will be this first hour sale of just 25 high grade 9x12 foot Axminster rugs. Former $55 values, while they last. One hour only, $27.50.

Shirts 65c

Sale 9 to 10 A.M.

Men's golf shirts made of sturdy quality percale in a wide range of attractive patterns. Lines from regular stock formerly priced at $1.50 and $1.75.

In the sale, Monday, 9 to 10 a.m. only. Priced at 65c.

FARIS - WALKER The 5th Street Store BROADWAY AT FIFTH ST.

Sale of Cretonnes

25,000 Yds. at About ½ Price Monday

F ROM these beautiful colors and patterns you can select cretonnes that will indeed brighten the appearance of the home. Great lot in the newest effects. All 36 inches wide. The reductions are for Monday only.

25c Grade ..... 15c 49c Grade ..... 25c $1 Grade 59c

Sale Curtains

Attractive patterns suitable for any room in the home. Over 2000 pair have been underpriced for Monday. The reductions follow:

$3.00 Value. $1.69 pr.
$3.50 Value. $1.98 pr.
$5.50 Value. $2.98 pr.
$7.50 Value. $3.98 pr.

Sale Paneling

Our finest grades in a great sale Monday. Lacy patterns in dainty filet weaves. Cut to fit any window; note the reductions.

$1.50 Paneling. 75c
$2.00 Paneling. $1.00
$3.00 Paneling. $1.25

Velour $1.98

Entire stock plain and embossed velour in wanted colors. Former $4.50 grades, $1.98 yard.

Draperies $3.25

Blue, rose, brown, green plain silk fabrics or draperies. 50 ins. wide; regularly $6 yard.

Portieres $4.98

Regular $6.50 heavy Armure tapestry portieres in plain colorings; large sizes, $4.98 pair.

Mr. E. Evans of Household Department won highest salesmanship honor in the sale Thursday.

$4 Thermos Lunch Kit $2.49

Lydia Pinkham's Vegetable Compound 89c
50c Roll Hospital Cotton at 29c
10c Cake Large Bath Tablets ...4 for 25c
45c Tube Pepsodent Tooth Paste, ... 39c; 3 for $1.00

Horlick's Malted Milk, Hospital size..... [illegible]
[illegible]

Gingham Aprons 89c

100 Dozen to be Sold Monday—Bungalow Styles

P RICES are low for Home Stretch week as you will note—this lot of women's bungalow aprons were made to sell as high as $2. Made of striped, check, plain and plain colored ginghams of good quality. Many sash styles with set in bibs; side, front and shoulder button models. One day sale at 89c.

Aprons $1.69

Amoskeag gingham plaid, check and plain colored aprons in attractive styles; former $2.50, $3 values.

Aprons $1.98

New styles of attractively colored plaid ginghams. With or without sash; formerly $3.

Aprons $1.69

Bungalow styles of white middy jean; square and round neck; rickrack braid trim them; formerly $2.50.

Aprons $1.39

Amoskeag and Kibbernie ginghams in plaids and plain shades. One and two pockets; regularly priced $2. A big feature for Monday at $1.39.

Aprons $2.69

Made of heavy Japanese crepe in many pleasing styles. Attractive color combinations; former $3.50 value.

Sale, 2nd Floor

Kimonos $2.98

Heavy embroidered kimonos formerly $4 to $5. Wide range of colors and designs.

Kimonos $8.50

Dainty garments of crepe de chine, taffeta, messaline and Georgette; negligee and kimono style; values to $18.50.

CORSETS $1.00

Many Kabo Seconds Included

S PECIAL low price for Monday of the Home Stretch week. Pink or white twills and coutils in plain and elastic top styles; Former $2 and $2.50 values in a broken line of sizes. Sale Monday $1.

$2 to $3 Corsets $1.49

Brocaded and silk striped corsets in plain and fancy weaves. Many Kabo seconds; front and back lace models.

$3.50 to $4 Corsets $1.98

Heavy brocaded and fancy silk striped corsets in pink or white. Front and back lace styles; many Kabo seconds.

$4.50 to $5 Corsets $2.49

Made of heavy weight coutils with wide elastic comfy tops. Well boned; Kabo seconds.

Kabo Corsets at $2.98

Factory imperfect and discontinued models formerly priced $5 to $6.50. Plain and brocaded.

$4, $5 Silk Chemise $2.69

Dainty garments of crepe de chine with Georgette and ribbon yokes and arm loops.

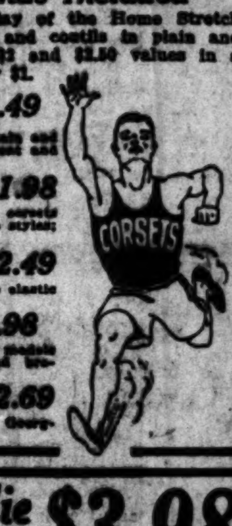

Any Trimmed Model At $7.50

$7.50

Choose from our highest grade lines, formerly worth to $25

T HINK of it—Monday women will be able to select any of our trimmed hats in stock—regardless of how high they were formerly worth, at $7.50. Included are many sample models from well-known eastern makers. There are hats of Georgette crepe, organdie, hair braid, Leghorns, Milans, etc. Dozens of the season's best styles and colors among them. Hats earlier in the season worth as high as $25. Monday, $7.50.

$7.50

Sample Felt Hats $3.98

About 150 of these smart looking hats will be specially priced Monday to start Home Stretch Week. They're right up to the minute for sport wear and come in all leading colors ....

Chain Body Flops $1.00

Everyone wants these chain body hats and here's a sale that will allow any woman to make a selection. Large floppy models in lavender, rose, pink, blue and other colors. Values to $4 at ....

Organdie Frocks .. $3.98

For Girls 8 to 14 Years

G IRLS' and misses' dainty organdie frocks with surplice waist and ruffled skirt. Orchid, white, blue, pink and rose. Former $8 values, 4th floor, $3.98.

Jersey Coats $3.98

Tuxedo styles of wool jersey. Red, navy, tan, brown, Copen. Formerly $7.50.

Girls' Dresses $1.98

Neat styles of gingham, crash and voile. Former $3 and $4 values at $1.98.

Misses' Skirts $3.98

Wool styles in plain white and plaids. Finished with box pleats; former $8 value.

White Coats $2.98

Infants' styles of [illegible] with embroidered collar; belted models, formerly $5.

Diapers, $1.89 Dozen

Universal flannel and Red Star birdseye diapers, cut and hemmed; $3 value at $1.89 doz.

Crepe Gowns ... 98c

For Women, Formerly $2

B IG line women's gowns made of sturdy Windsor and Pacific crepe in many pleasing styles. Colors include flesh, pink, lavender, white, etc.; also fancy floral patterns; former $1.50 and $2 values, Monday 98c.

Undermuslins 89c

New gowns, skirts and chemise of splendid muslin or crepe; pink and white; lace and embroidery trimmed; formerly $2.

Undermuslins $1.29

Fancy gowns, skirts and chemise with deep lace or embroidery yokes and flounces, formerly $3, and $2.50.

Summer Pajamas $1.98

One-piece Billie Burke styles; also two-piece styles in pink, lavender and white; values to $4.

Sweaters $10

Former $15 Value for Women

L USTROUS silk fiber sweaters in the popular Tuxedo style. Fancy block weave, with long sash and pockets. Black, white, navy and all the leading colors; all sizes Monday $10.

Fibre Sweaters $7.50

Plain and fancy weave sweaters in tuxedo style with sash and pockets; wide range of colors; former $10 lines at $7.50.

$7.50 Sweaters $4.98

Surplice and tie back sweaters in tuxedo style with sash. Tomato, Pekin, coral, black, white, etc.

Bathing Suits $3.49

Styles for Men and Women

W OOL-MIXED bathing suits, trimmed with contrasting colors. Athletic styles for men and women. Some finished with arm bands; former $5 and $6 values, priced Monday, at $3.49.

$4 Bath Suits $2.49

Men's and women's high grade cotton knitted bathing suits in plain colors and combinations; wide range of sizes.

Wool Scarfs $3.69

Former $6 brushed wool scarfs, 2 yards long; finished with fringed ends, pockets and belt. Pretty novelty mixtures.

Men's Suits

$12.50

Former $25 and $20 Values

Fashioned of high-grade materials in a variety of patterns and colors. Styles for young men and their elders. Choose from tweeds, cassimeres, velours, in brown, tan, gray and heather mixtures. Monday, $12.50.

$4 Pants $2.25

Sturdy cassimeres in gray and brown stripes and mixtures; sizes 32 to 42.

$3 Men's Hats $1.25

Fur felt models in a big line of colors and styles. Great savings possible, fourth floor.

Riding Pants at $2.25

Former $3.50 line men's riding riding pants of heavy standard quality khaki cloth. Double seat and knee.

500 MEN'S SHIRTS $1.00

Golf And Negligee Styles $1.50, $2 Values

S HIRTS like these at 98c are a genuine bargain. Made of serviceable percales with neck band or collar attached. New patterns and color combinations; well made and finished; all sizes in the lot Monday, $1.

$2.50, $3.50 Shirts $1.75

Golf styles of fancy silk striped madras. Negligee styles of oxford cloth in white and pongee with button-down attached collar.

2 Pair Sox, 25c

Good quality cotton in black, white, navy, gray, etc. Former 15c and 19c values, 2 pairs 25c.

Work Shirts 75c

Former $1.25 and $1.50 values of extra good quality chambray. Double stitched seams.

Outing Sl... 89c

Made of reliable quality ... material Well made, double ... formerly priced $1.50.

Fibre Hose 4 Pair $1

New shipment men's ... hose, made to sell at 50c. Double ... soles and toes; navy, white, black, gray, ... cordovan, etc.

Balbriggan Underwear 49c

Shirts and drawers in all lengths and styles. White and ecru; all sizes; former $1 value.

Silk Wash Ties 49c

Wonderful assortment of patterns. Former 89c values; white and colors; 49c, 2 for 90c.

Men's Suspenders 25c

Made of good quality elastic webbing in wide range of patterns. Former 50c value, while they last, 25c.

Athletic Union Suits 69c

Made of sturdy quality nainsook in small patterns; cut full; all sizes; formerly priced at $1.25.

Men's Union Suits $1.15

Ribbed cotton garments in white and ecru. All styles formerly priced at $2.

Pajamas $1.19

Neat striped patterns of percales. Neatly finished with 4 silk frogs; formerly priced to $2.

Night Shirts 98c

Made of very heavy muslin; fancy embroidered patterns in all sizes; values $1.50 to $1.75.

SOCIETY.

Helen Weeks and Miss Marguerite Quill, both of Brooklyn, N. Y. Miss Quill is well known throughout the West as a worker in club organizations and social welfare work.

After an outing of several days at Catalina, George Key and five of his class boys have returned to Placentia, sunburned and brown, but happy. While at the island they were guests at Camp Wilkie. The crowd consisted of Marsh Steen, Robert Dowling, Lee Wright, Jeff Raffi, Hugh Edwards and Mr. Key. a large family dinner on Friday.

DELANO.

Mr. and Mrs. Henry Heitzeg have returned from Long Beach, where they have been the guests of friends.

Dr. and Mrs. J. A. Copeland and their daughter Marian, have established a summer camp on Greenhorn Mountain.

Mr. and Mrs. G. W. Reed are home after spending several days at the southern beaches.

Mr. Harry Hawley and their daughter Jane, have left for a six weeks' stay in Los Angeles and the beaches. While in Los Angeles they will be the guests of Mrs. Hawley's mother, Mrs. O. S. Riches.

The directors of Delano Woman's Club met in the library last Wednesday afternoon. Directors Mrs. C. A. Scott, Mrs. H. I. Howland, Mrs. Harry Hawley, Mrs. C. W. Evans and Mrs. E. Curtis Clarke were present. The meeting was presided over by the new president of the club, Mrs. Harry Hawley. The main business transacted was the appointing of several committees to carry on work for the new year.

Mr. and Mrs. Charles Ayers entertained a score of friends on Wednesday night at their home south of town in honor of Miss Helen Lettich of San Francisco, sister of Mrs. Charles J. Rogers. Guests were Mr. and Mrs. R. D. Carpenter, Mr. and Mrs. G. C. Carpenter, Mr. and Mrs. William H. Booth, Mr. and Mrs. C. J. Rogers, Mr. and Mrs. E. Curtis Clark, Mr. and Mrs. Clarence Rodgers, Mr. and Mrs. W. N. Miller of Pasadena, Mrs. Ellen Rodgers, Misses Edwinna Clark, Helen Lettich and Katherine Carpenter, and Messrs. C. B. Wright and Rosswell Carpenter.

Mrs. C. W. Cline and daughter Virginia, have joined Mr. Cline and Harry at the Cline camp of Greenhorn and will enjoy an extended outing there.

The program committee of the Delano Woman's Club met at the home of the president, Mrs. Harry Hawley, on Monday night, and perfected their plans for the new year book. A varied program of great interest, with federated speakers and other attractions is being made up.

Mr. and Mrs. C. Fred Hawkins are home from a business visit to Nevada, where they have mining interests. They made the trip in their car.

ATASCADERO.

Mr. and Mrs. U. O. Rible and family, and Mr. and Mrs. Sirell Perrine enjoyed a delightful picnic lunch at Atascadero Lake Thursday evening, July 14.

The Federated Church held their annual supper on the east porch of the new Community Building, Thursday evening, July 14, after which the annual business meeting was held in the auditorium. Mr. Grace of Pasadena, the assistant principal of the summer training school for Y.M.C.A. secretaries of California and Nevada, gave a brief talk, complimenting the audience upon their splendid building, and outlining some of the plans for the training school to be held the following week in Atascadero.

Friday evening, July 15, Robert Devereux of Los Angeles, gave a charming little dinner in the Devereux home, entertaining a few of the many friends he has made in Atascadero.

Mr .and Mrs. J. E. Hoblit and little daughter Betty, enjoyed a motor trip to Bakersfield last week.

Dr. and Mrs. L. L. Kimmerer of Wheatland are occupying one of the Mills apartments, where Dr. Kimmerer will open a dental office.

Mr. and Mrs. W. E. Taft of Colusa are visiting Rev. and Mrs. H. J. Loken at the parsonage. Mr. and Mrs. Taft are old friends and former parishoners of Dr. Loken's, and planned to be here on Sunday that they might have an opportunity of hearing him preach.

The Misses Lela and Myra Talbot are spending their two weeks' vacation in visiting friends and relatives in San Diego, Riverside, Colton and Long Beach.

H. O. Hathaway, E. E. Hershey and L. P. Nippert are enjoying a motor trip up in Mendocino county.

Baby Carriages at Close-Margin Prices

We specialize in baby carriages of all prices and descriptions.

A trip to our factory salesroom will more than repay you—you will be surprised and delighted at our close-margin prices.

Fenton quality plus Fenton close-margin prices are the compelling factors in the rapid growth of our business.

Baby will gurgle his thanks if you buy him one of our carriages.

Mail orders filled. Satisfaction guaranteed. Write for prices.

FENTON'S
HANDCRAFT WICKER FURNITURE
1525 S. MAIN CORNER 16th

FOUNDING OF LOS ANGELES.

Story Written Before First Mission Play Describes City's Birth.

BY MYRA NYE.

[The following story written ten years ago, prior to the first performance of the "Mission Play" at San Gabriel, is significant at this time. It is a description—one might call it a preview—in story form of the second great episode following the founding of San Gabriel Mission, 150 years ago, as depicted in the pageant to be given in the mission city next Sunday, directed by Lillian Burkhart Goldsmith, in which 300 Californians, many of them from old Spanish families, will take part.—Ed.]

All the way from Monterey to Mission San Gabriel Archangel, the King's highway had made easy their coming. And such an advent!

Don Enrique de Lara, polished and foreign looking, even among people of his own race—for he had most recently come from Spain—withdrew a little from the other members of the cavalcade. They had paused to refresh themselves, for they wished, without fatigue and in a dignified manner befitting their great purpose, to make their journey's end.

WONDERLAND REVEALED.

An abrupt turn in El Camino Real revealed to Enrique a veritable wonderland. A heart-shaped valley stretched eastward, glowing golden in the sunshine. Everywhere the world over there are mountains, there are lands that lie in their shadow. Sea-kissed lands there are and pinacled heights of glory. There is but one "Land of Heart's Desire." There it lay between the sunset sea and purple mountains, amethystine steps leading to the Throne of The Most High.

With one hand on his sword, the other clasping a pendant hung from a chain within his doublet, Enrique said aloud as though making a pledge:

"This shall be my land: there is none fairer."

Before nightfall Enrique stood beside the Gobernador, Felipe de Neve, and together they knocked upon the great oaken doors of the mission. Behind them down the pathway was the Gobernador's entire entourage—his staff, the captains, the pobladores. With due ceremony the doors swung open and revealed the father superior and his priests.

"I come in the name of the King," said the Gobernador in Spanish.

"In the name of the King, welcome," was the reply.

SHARP CONTRAST.

What a contrast they made, these gaily-caparisoned soldiers standing in the level rays of the setting sun, and the grave and gentle padres in their long, dark robes, within the shadow of the mission's arches! There was no vestige of the old quarrels between holy padres and "officials." The purpose of their coming was known. The padres were in accord. So they welcomed the great man and all his goodly company.

As ever the mission doors swung open for all who might fare forth along El Camino Real. This name of the mission pathway along the alluring coast was given to do double honor to the King of Kings whose cross the padres bore ever before them, and to that royal monarch of old Castile whose bidding they were obeying. The road was a chain that linked the missions as jewels. Already seven of the twenty-one were built. Not least of these was this welcoming San Gabriel.

The soldiers enjoyed the refreshing beauty after the barrenness of presidios. Only ten years had passed since the mission's founding, but the walled garden, the sparkling fountain, the palms, groves of olive and broad vineyards lay as pictures in nature's gallery; their frames the arches of the patio and their light the sunset.

PLANS FOR CITY.

Late that night when all had been housed and fed, Don Enrique sat a little apart in the room of the priest, with its many volumes of musty books, while the Gobernador conversed with the father superior.

"This is the King's reglamento," said the Gobernador. "Each poblador shall be a dependent of the crown."

"And of the church," added the padre.

"I have chosen the place near this mission San Gabriel, because the pueblos must supply the presidios with grain, and I believe this will make good wheat land."

"The pobladores must then be taught to work. They must have tools," said the wise padre, who knew the conditions much better than the Gobernador.

"The King has so ordered. Each man shall have implements. In addition, to each man shall be given two cows, two sheep, two goats and two mares. He shall have one yoke of oxen."

"And what of their dwellings?" asked the padre.

"Wait, I have a plan," and the Gobernador drew forth a paper and proudly laid it on the table before the padre.

WATCHES LEADER.

Enrique watched the two heads, the one finely coiffured, the other meekly tonsured, nearly touching as over the plan they bent within the rays of the candles.

"This is the plaza, 100 varas in

(Continued on Forty-seventh Page.)

The New Perky Peggy Neighborhood Frocks are at Jacoby's

—Just the name, Perky Peggy Frocks alone will arouse the interest of every woman in Los Angeles—

—And what a buzz of excitement there will be when we tell you that these new Perky Peggy Frocks are even more attractive than their older sisters.

—We've sketched both of them but black and white pictures are poor representations for such charming colorful frocks as these.

—The dress shown on the left is made of Japanese crepe in orange, apricot, pink, light blue, rose, peacock, light green and light brown with trimmings in contrasting colors. Priced $2.95.

—At the right is shown a smart model made up in plaid gingham—

—This same model also comes in dainty checks with sash and ruffled trimmings—Priced $1.95—

—Make it a point to see these new Neighborhood Frocks.

Second Floor—North Building
—Jacoby

$2.95 $1.95

On Broadway Jacoby Bros.

Significant The SUNDAY TIMES ... from 70% to 80% more want-ads ... the second morning newspaper yet employs 50% less ...

Wetherby-Kayser Shoe Co.

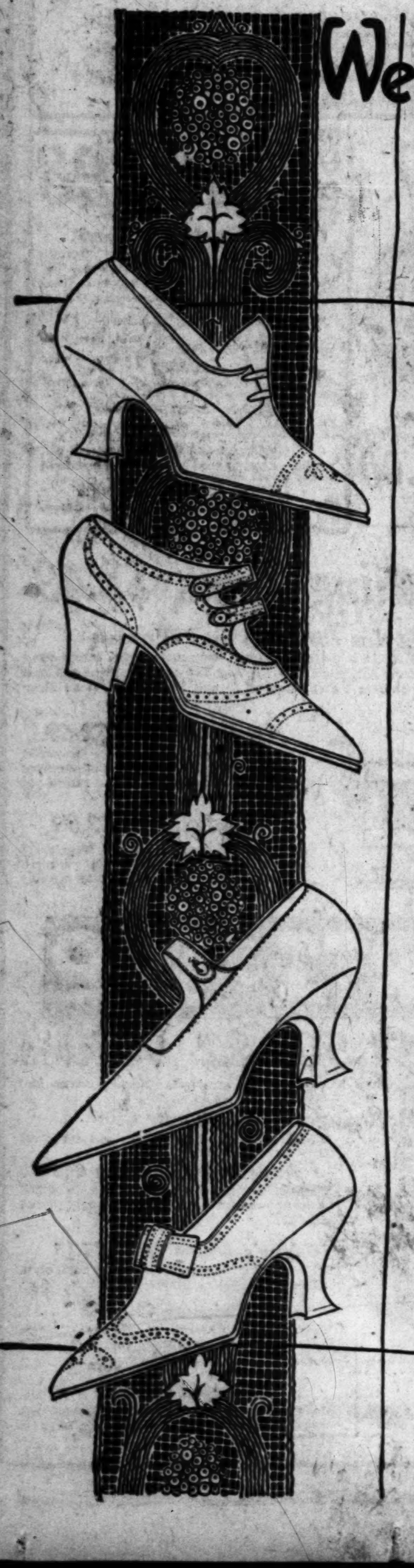

Both Stores
Broadway at Fourth
416-418 West Seventh
Down Stairs Department

SEMI-ANNUAL CLEARANCE SALE

The Greatest Sale We Have Ever Had, with a promise of Unexpected Savings in Every Department

High quality Footwear for women and children has been reduced to a point where you can afford to buy, whether you need shoes for immediate wear or not.

Pumps, strap effects, oxfords, high shoes in a great variety of color combinations in staple and current leathers. All styles of heels.

$7.85 $9.85

Values up to $20

STORES CLOSED ALL DAY SATURDAY DURING JULY AND AUGUST.

ON SALE BOTH STORES

Two new designs

PERKY PEGGY Frocks

Clever? Fetching? Just wait till you see them! "The charm of these new Perky Peggy creations so far outshines the earlier models!" you will say.

You *must* see them. The smart, fascinating design, of course, is only the beginning of the Perky Peggy story.

There's the wonderfully quick, simple way it slips on and fits *perfectly* on every woman—(the cute belt and bow give it that delicate form-fitting effect), the easy laundering (no bothersome buttons in the way) and the accurate, flawless workmanship, such as one expects to find only on expensive afternoon dresses.

Yet the price of Perky Peggys is so low—so ridiculously low—you can buy two or three for what you would call a fair price for just one.

THIS IS PERKY PEGGY WEEK

Beautiful displays of Genuine Perky Peggys are awaiting your selection this week at

JACOBY'S HAMBURGERS'

$1.95 Gingham

In a variety of delightful patterns with the collar, cuffs and pockets embroidered in harmonious colors. The narrow white bias seam trimming around the cuffs, collar, pockets, belt and bow gives the garment a perfect finish in every detail.

Sizes 16 to 46

$2.95 Crepe

Genuine Japanese crepe in a beautiful selection of ... black bias seam tape and ... ing touches of embroidery ... collar, cuffs, pockets and ...

Sizes 16 to 46

THE PERKY PEGGY FROCKS were originally designed for "wear about the house"—but goodness, a woman who buys one just can't keep it hid in-doors all the time. One must show one's dainty, becoming Perky Peggy to one's neighbors—and one does. That is how this Perky Peggy idea got to traveling about, causing tremendous numbers to be sold in a very short time after their introduction. But one can recognize the genuine Perky Peggy instantly by the distinctive label shown on the left.

THE GOLDSON ... LOS ANGELES ... Sole Manufacturers

PERKY PEGGY
Registered U. S. Patent Office

ky Peggy
d Frocks
by's

Bros.

UNDAY TIMES pri[illegible]
80% more want-ads th[illegible]
employs 50% less solicit[illegible]

$2.95
Crepe

Genuine Japanese crepe ... beautiful selection of colors ... black bias seam ... touches of embroidery on collar, cuffs, pockets and belt. Sizes 16 to 44

PEGGY FROCKS were [illegible] for "wear about the [illegible]ess, a woman who buys [illegible] it hid in-doors all the [illegible]ow one's dainty, becom- [illegible] to one's neighbors—and [illegible] how this Perky Peggy [illegible]ing about, causing tre- [illegible] to be sold in a very short [illegible]roduction. But one can [illegible]uine Perky Peggy la- [illegible]ctive label shown on the

THE GOLDSON COMPANY
LOS ANGELES
Sole Manufacturers

WOMEN'S WORK AND WOMEN'S CLUBS.

[illegible] bells are ringing, [illegible] corn is springing, [illegible] month is drawing [illegible] the moments pass, [illegible] of marriage is draw- [illegible] sweet, [illegible] on her feet [illegible] and the flowers in her [illegible] makes me swoon [illegible] quivering air, [illegible] hours were fleet [illegible] feet; [illegible] of the daytime and the [illegible] death, oh my Rose, [illegible] your beauty [illegible]

[illegible] Indian love lyric by [illegible] Amy Woodforde [illegible] all the ecstatic [illegible] of the celestial wooer and, [illegible] as Harold F. [illegible] interpreted it for the [illegible] Civics Club at the [illegible] beauty puri- [illegible] who is a pupil [illegible] the blind singer, ap- [illegible] well in these [illegible] completed his best [illegible] to the above lyric [illegible] the Desert," "Kashmiri [illegible] I Wake."

[illegible] of the desert by Ger- [illegible] "Night" and [illegible] Desert," were a strik- [illegible] in their suggestion of [illegible] to the love [illegible]. The third group of the [illegible] the interest of the [illegible] "The Silver Ring" [illegible] "Lift Thine [illegible] "As the Gulls Soar" [illegible] and "Elegie" (Massenet). [illegible] was accompanied by [illegible] at the piano. [illegible] girls daintily dressed in [illegible] organdies, made [illegible] more memorable by [illegible] Miss Helen [illegible] Marjorie Beaton Cook's [illegible] flour on the [illegible] Miss Phylis Hanson [illegible]

[illegible] was staged at the [illegible] of the club last Tues- [illegible] Gordon Whitnall, secre- [illegible] of the City Planning [illegible] engaged the tempor- [illegible] a motion-picture [illegible] of course, it was all [illegible] served the speaker's [illegible] vividly his [illegible]

[illegible] all say that there are [illegible] in this play to be- [illegible] "It is highway [illegible] I will be [illegible] collectively will [illegible] When you go home [illegible] about dusk, I [illegible] you behind a bill- [illegible] on the outskirts [illegible] You have $10 in your [illegible] you hold up your [illegible] it from you. You [illegible] the police, wouldn't [illegible]

[illegible] describe another [illegible] in which even the [illegible] You have a [illegible] covered and flow- [illegible] You have spent a lot [illegible] it beautiful. It is [illegible] children are born and [illegible] Johnny died. It has [illegible]

[illegible] an undertaker, or [illegible] planning to start a [illegible] or a public garage, [illegible]

[illegible] of this meeting [illegible] that the club [illegible] silver cup for [illegible] club in the [illegible] The announce- [illegible] the whole [illegible] president, Mrs. [illegible] had [illegible] a prize.

[illegible] Was your [illegible] you spent [illegible] isn't a mat- [illegible] frozen mint, [illegible] iced

tea. It is the question of how many germs walk along the rim of your glass when you imbibe.

A campaign among club women was started last Monday at the Woman's City Club to see that the law is enforced concerning the sterilization of drinking cups. According to Dr. Lulu Hunt Peters, who has recently been appointed honorary sanitary inspector, 99 per cent of the open-air places do not properly cleanse their glasses.

"Whatever anyone's personal opinion or belief may be as to the existence or nonexistence of germs," said Dr. Peters, "we can all get together on the common ground that we do not want to drink out of a dirty glass after a dirty, unshaven man has used it. Swishing a glass around in dirty water after a customer has used it is not cleanliness."

There is a choice of four methods of sterilization: By steam, immersion for fully five minutes in boiling water, immersion in 5 per cent solution of lye or caustic soda, or individual cups. The better places are using paper cups.

Last year there were twenty-six arrests and convictions, but this year when the cases of disobeying the law are more flagrant, according to Dr. Peters, the law is not being enforced.

Wa-Wan Club.

At the home of Mrs. Nellie T. Lohmeyer in Hollywood Tuesday a charming luncheon was enjoyed by the board of the Wa-Wan Club. Mrs. William E. Mabee presided at a short business meeting after the luncheon and talks were given by Mrs. Edward Dvorak, drama chairman; Louise Anderson Henderson, drama manuscript chairman; Idah Selby, musical manuscript chairman; Mrs. S. W. Taylor, membership; Mrs. Carl Johnson, altruistic, and Mrs. Frank Greiger, press.

W.C.T.U.

"Our Homes" was the subject of an interesting program given before the Whittier W.C.T.U. Friday afternoon in the Friends' Bible School Building. The three homes cited were the Francis Willard Home for young girls in Los Angeles; the Home Center for soldiers and sailors at San Diego, and the Southern California Home for Women in Los Angeles.

The program was in charge of Mrs. M. J. Townsend, for many years president of the local union. She said so often the question was put to one, "Now that prohibition is accomplished, what is there for the Woman's Christian Temperance Union to do?" The work at these homes is the answer.

Mrs. Abbie Jacobs reported from the Willard Home and stated that eighty-three girls, ranging in age from 16 to 20 years, had been received during the year. She said, "These girls have been sent to us from the Juvenile Police Bureau, the District Attorney's office, Dr. Barton's and the Morals Efficiency Association. They represented Italian, Rumanian, Dutch, Mexican, Japanese and American nationalities and came from many different Christian denominations. Visitors are received at the home from 2 to 4 p.m. every day and those interested in this form of rescue work are urged to visit the home."

Mrs. Martha Owen read a report for her sister, Mrs. Mary Santee, on the work of the San Diego Home Center. The work there is in charge of a house mother, whose duty it is to receive the heart-hungry boys who are away from their own mothers; visit the camps, ships and hospitals where there are sick soldiers or sailors and to write letters of comfort and cheer. The Home Center received 3590 visitors during the year; of this number 2998 were sailors, 287 soldiers, 175 marines and 130 aviators.

Mrs. Townsend reporting from the Southern California Home for Women and Children, said: "There are thirty in the family to whom this is home and we need the assistance of all who can help to make it comfortable and pleasant. Our home deserves the prayers and the loving interest of all the comrades in the Southern California Woman's Christian Temperance Union. It is supported by gifts of money, fruits, jams, jellies and other provisions. What this union donated last year was very much appreciated and I hope that we may do even better this year."

A resolution of sympathy was unanimously passed for Mrs. Hattie Young in connection with the death of her husband.

Girls' Corner Club.

A new club, a quiet club, a corner club, a club where women make no speeches and no dues are paid —in short a unique club—was organized last Tuesday in a most modest committee meeting in the parlors of The First Baptist Church, of which Dr. James A. Francis is pastor.

Mrs. Frances L. Neth, a young white-haired little lady with very bright eyes which sparkle with enthusiasm in her love for girls, is the sponsor of the club. Organization is not yet complete but among those associated with her on the board are: Mrs. Dabney Day, Mrs. W. H. True, Miss Louise Ripple, Mrs. W. H. Wilson, Mrs. W. C. Harold and Mrs. J. C. Deloit. Helpers will be recruited from among the girls themselves for it is a club for business girls and they, as the interested ones, will prove to be the most efficient members.

Next to the chuch, between it and the lot where the Elks are beginning to build, the church owns property valued at $65,000. There is a ten-room house which will be completely renovated in the fall for a clubhome for the girls. In another year there is expected to be built for them a new home, not a rooming house but a place where girls can find companionship, advice, help and loving sympathy.

"Winning the Other Girl," is the motto of the club and when won there is only one qualification for membership, her need.

I said there would be no "speeches" and there will not be in the usual sense of the word but each Tuesday night there will be short talks on dress, manners, care of the hair, care of the complexion, how to make friends, how to be a successful stenographer and all these subjects will be interpreted by some one who has "made good" along each particular line.

"The Girls' Corner Club"—and there are many of them in the United States and in Canada—had its inception in a great city where Mrs. Neth who has always been a lover of girls, with girls her only hobby, felt that the business girl was crowded out of the social life of the city. Yet she needed the stimulus of companionship and its helpful restrictions. So Mrs. Neth gathered the girls together in groups. Later when she met them she always found them foregathered in some corner of the Y. W. C. A. parlors or at Institute headquarters and once she exclaimed:

"I know what I will call you—'The Girls' Corner Club,'" and from that day to this is has borne that name. In Vancouver Mrs. Neth started with forty girls and in less than a year there were 1500. In Oakland where she has organized a club recently there are 600 girls. In Glendale 100 girls met on Tuesday night. During the winter the average attendance there is 150 every Tuesday night.

On the first Tuesday in August, at 8 p.m., there will be an immense rally of girls of Los Angeles when Mrs. Neth expects to see the local club fully organized and started. A president is elected from among the girls every three months and it is considered a great honor to be chosen as leader of this body of energetic girls.

Women's City Club.

At a meeting of the Woman's City Club, at 1 p.m. tomorrow in Walker Auditorium Building, C. Gordon Whitnall, of the City Planning Commission, will speak on "The Personality of a City."

Mr. Whitnall having recently returned from a comprehensive survey of eastern cities has a great deal of interesting information and many new ideas on the subject. Non-members may obtain guest tickets for twenty-five cents at the door.

Special guests on this occasion will be Mayor and Mrs. Cryer. The Mayor will address the club briefly. Next Monday closes the membership campaign of the club and the member having the largest number of new names to her credit, will be presented with a silver basket at a picnic to be held in Exposition Park, on August 1.

Club Paragraphs.

Mrs. Jenny L. Reid of the Friday Morning Club and active in work on the Los Angeles Committee for Foreign Relief is visiting Cape May on the eastern coast this summer. Before returning to Los Angeles she is anticipating visits in her old home, Norwich, Ct., and in Boston and Buffalo.

Helen Jean Christie Tent No. 17, Daugthers of Veterans, will hold its regular meetings Thursday in Patriotic Hall.

Mrs. J. W. Calvin was hostess at the Slauson playground recently to a merry party from the South Side Ebell Club. Sports, cards and dancing were enjoyed by all. The books and conversation section met with F. J. Atkinson Friday when Marion Tracy Whiting gave the program which was enjoyed by a lrage number of club members.

To raise funds for their clubhouse, members of the Santa Monica Bay Women's Club will give a ball on the Abbott Kinney Pier on the 30th inst. For several months the club members have been in the midst of a quiet compaign for club funds. One of their means of raising funds was the selling of tickets for an automobile. This car is to be presented to the holder of the correct ticket on the evening of the dance.

Mrs. Willa B. Laird, vice-president of the Chicago unit of the League of Women Voters, was a guest at the last meeting of the Philanthrophy and Civics Club and spoke briefly as did Mis Carries Cahill, president of the Woman's Club of Banning.

Mrs. Frederick J. Soper gave the newsboys of the Lark Ellen Home a delightful treat Tuesday night when she was their escort and patroness at the Pilgrimage Play.

For Receptions, Teas or Calls.

Last Word in Chic Afternoon Frocks.

Latest in dressmaker's art is of green georgette braided in two shades of pigtail braid embroidery in elaborate design over bodice and skirt. (Keystone View Company.)

FOUNDING OF LOS ANGELES.

(Continued from Forty-sixth Page.)

length," and the Gobernador pointed with his finger at a drawn parallelogram. "There shall be three streets perpendicular to each side."

"But," objected the padre, "if I perceive aright, the corners, not the sides of your parallelogram, face the cardinal points of the compass."

"I have arranged it thus, so that no street shall be windswept," the Gobernador answered proudly.

"In the summer our breezes come from the southwest, and often at night in the winter, there is a real gale from the northeast," and the padre, who knew by experience. "So as you have planned, the streets are sure to be windswept."

"Ah, that may be true exceptionally, but my plan is a good one. I shall not change it," determinedly answered the Gobernador.

Thus the streets were planed on the bias and on the bias today they remain.

SETTLERS NAMED.

Enrique heard with interest their talk, most of it friendly. More and more his purpose deepened to join his fortunes to those of the chosen pobladores, the settlers. Enrique listened carefully as the Gobernador pronounced their names from the writ.

"Jose de Lara."

"De Lara," Enrique repeated to himself, "I am sure he is not my kinsman."

"Jose Antonio Navarro, Basilio Rosas, Antonio Villevicencio, Jose Vanegas, Alejandro Rosas," read the Gobernador.

The Gobernador paused long enough to roll a cigarette. So far the familiar name he had longed to hear had not reached Enrique's ears. It was his sweetheart he sought, and he had hoped to hear the name of her broteher; for he knew that not all of the pobadores had come with them from Monterey. Some were chosen from the number of those at the Mission San Gabriel.

To find Carina Eulogio, he had left his beloved Castile. For her he had made the journey over wide waters and lands large with danger.

LOVER'S QUEST.

The blurring consonants, the soft vowels of the melodious names as the Gobernador continued—Pablo Rodriguez, Manuel Camero, Luis Quintero, Jose Moreno, Antonio Mirando—served as musical accompaniment to Enrique's dreams of a lovely face with olive skin and velvet eyes shining with love for him as he had seen them in old Castile. He shrugged with impatience when he thought how the stupidity of a messenger had lost her to him. His adorable Carina, with her brother had sailed away from Spain with no farewells from him and no renewals of their troth. Well might she think him faithless.

"Already about here the wild grape is beginning to ripen and wild rosebuds whose vines festoon the branches await the first rain for their blossoming," went on the Gobernador. "Along the arroyo for years past has straggled the Indian village, Yang-na. Now our people will absorb it."

They talked till far into the night.

There was no need for haste in those happy, golden, bygone days. "Time was made for slaves," runs the Spanish proverb. These doing the king's bidding were lavish in its expenditure. They took time for all the details. At their leisure they named the pueblo, a long name with the music of the mission bells in its vowels—Nuestra Senora la Reina de Los Angeles.

FOUNDING OF CITY.

The air was like cooled wine that September morning late in the eighteenth century, the light on land and sea was a feast of glory. Those early autumn days, though warm are not languid. They hold the fruition of the year, the promise of a blossoming winter.

Matins had been sung in the chapel, mass had been intoned by the padres. Now all felt the inspiration of the day as they gathered in the patio to await the orders of the Gobernador. There were the soldiers, Enrique conspicuous for his handsome face and rich apparel. There were the padres and the neophytes, the women and children, the muleteers and the Indian acolytes making ready their censers.

They passed to the highway from the patio of the mission whose influence lowered their voices. Once out in the open the throng, as one person, shouted for pure joy of the day and its purpose.

PROCESSION STARTS.

Poets should be singing of that exodus, painters should be making alive today by their art, that colorful throng wending its way through the brown hills. First after the vanguard came his excellency, Felipe de Neve, Gobernador de Alta California. He was resplendent in gold lace. His plumed hat framed an eager face, his velvet coat covered a heart beating with the joy of accomplishment. Abreast of him walked the father superior with head bowed. The prayers he then breathed are receiving their answers in this twentieth century.

Enrique stepped aside from the vanguard and the Gobernado flashed into view.

"I will seek his permission tonight." Enrique determined.

Felipe de Neve did not notice his captain standing there by the roadside. Waist-high the wild sunflowers grew about him, making golden the landscape till their yellow blended in the brown of the hills, the brown became the green of meadow land, the amber of foothills merged to the purple of mountains—all hues limited only by the sky's scintillating blue. Such beauty engirt the gorgeous calvacade.

After the Gobernador came his secretary, the notary, then all the staff in gay garments. Some of them tossed idle quips to their single spectator. Enrique was in no mood to return them. His attitude became devout. Sandal-shoon, brown-robed Franciscans were passing. The spirit of Francis Assisi burned from their hearts and shone in their faces.

FINDS SWEETHEART.

Next came hundreds of neophytes, all in holiday dress. They were laughing and chatting. There were muleteers and, straggling on down the road, Indians, untutored ones of the hills and the desert. Enrique had scarcely heeded the women, though his eyes were upon them. They possessed charm, too, the maidens with their picturesque dress, half Indian, half Spanish. Suddenly all grace, all beauty was concentrated in one for Enrique. His heart paused in its beating. Then his blood surged upward and receded. From his throat thickly came the exclamation:

"Carina!"

Not hearing, she came forward gravely. In her arms was a little child. A young Spaniard walked beside her. He was beyond her and partly hidden by the crowd. Heart-stricken, eyes blurring, grieving that the child was Carina's and yet not his, Enrique did not perceive that the man beside her was her brother. He made no further sound. Thus to find her was to lose her. His only though now was for concealment. Before he had stood motionless; now he started quickly, agitating all the stalks of the flowers about him.

At the movement Carina turned her head. She saw him there, his face full of love and sad yearning. Leaving the child in the arms of a young woman, the wife of her brother, with arms still outstretched she descended into the thicket of swaying blossoms.

"Enrique, carissimo mio!"

RENEW BETROTHAL.

No maidenly fear restrained her. Forgotten were all doubts of his fidelity, all anguish at their parting. One close look into her eyes and Enrique understood. His eyes at once reflected her gladness. His arms opened to receive her and the procession was a witness of their renewed betrothal.

Plans were made by the lovers till they reached the river. So shallow it was that Carina scarcely moistened her feet as she crossed on the stones.

Once across the moving throng paused. Carina and Enrique hastened their footsteps. Leaving far behind the stragglers they came up with the neophytes ahead of them.

"Halt!"

Down the line rang the command of Felipe do Neve. The people gathered in groups. In an open place a little apart, the Gobernador and father superior held council. The padres donned their golden vestments. The acolytes swung their censers to set them to burning. Then, at further command the soldiers lifted from the ground a great wooden cross. With the help of the padres they planted it; and a rude altar was made for the first time in this wilderness. The blue vault of the sky was dome for the cathedral, the valley its nave, the townsite its transept.

CEREMONIES CONDUCTED.

A moment, and there trembled in the air the soft, sweet tones of the Indian musician, a melodious passage vibrating almost visably in the wavering sheen of the sunlight. Louder it grew; music that swept windlike upward, shrill, yet sweet. "Kyrie eleison! Christe eleison! Kyrie eleison!" pealed the youthful-toned, trained chorus whose song was wont to echo through the arches of the Mission San Gabriel.

The mass was concluded. Thus, as always in the older California, the religious ceremony preceded the civil.

Enrique and Carina stood hand clasping hand, in a religious ecsatsy. Suddenly there was a volley of musketry. The Catalonians joined their part to the music. The volley echoed from the hills and reverberated against the waiting mountains, which resounded with a "gloria" all their own.

Then stood forth from the multitude Felipe de Neve. Enrique loosened his clasp of Carina. It was he who was entrusted to carry the writ. He handed it to the Gobernador, who proceeded to read from the great scroll with its seals of gold. It was the royal edict of the King. Cheers rent the air. Enrique rejoined Carina.

Then, separating from the throng as wheat from the chaff, moved forward the body of pobladores, forty-six in all, Enrique and Carina in their midst.

The Gobernador proceeded with the task of allotment. Then the soldiers lifted high the standard of Spain. To the women was given the unfurling of the banner of Our Lady Queen of the Angels. Thrice this procession made a circuit of the Plaza. The priests blessed it, and all of the lots for the building.

Again there was the roar of musketry, again the singing of hymns, the te deum, and the benediction of the padres. The people of the mission turned homeward, leaving the pobladores in possession of the new-born city; all save Enrique de Lara, who returned with his betrothed bride that he that night at the mission might ask the father superior for an undelayed marriage with Carina.

The padre dealt wisely with human hearts. He granted the request gladly. At the very next service he caused the banns to be read. More than that it was he who suggested that the marriage take place, contrary to custom, not at the mission, but in an improvised chapel at the pueblo. Thus it was that the first marriage to be celebrated in Reina de los Angeles was that of Enrique de Lara and Carina Eulogio.

POPLIN HANGINGS FAVORED

Drapery specialists who are forced to rack their brains every once in a while to meet the tastes or the pocketbooks of clients who have a way of demanding unhackneyed, artistic and inexpensive treatment for the windows and doors of new homes, are advocating the use of silk poplin for hangings.

This showy and durable material comes in two widths of thirty-six and fifty inches, respectively, and in a wide range of soft colors which puts it on a par, decoratively speaking, with the more costly silks and velours woven especially for house hangings. In rose and dull blue it blends delightfully with the wall and floor tones of the conventional bedroom and in the shades of deep mulberry, in yellow and in a rich medium green it is equally effective for use as window drapes and for door curtains in living-rooms or dens.

It should be lined, the decorators tell us, with soft sateen in the natural creamy shade which suffers no fading from exposure to the sun and which, as well, gives the exact balance of body required by the rather wiry poplin fabric.

ACCESSORIES TO BEDROOM COUNTLESS.

Attractive Combinations in Wide Range of Lounging Furniture Are Suggested.

So wide is the choice, in these days of latitude in bedroom furnishing, of pieces of lounging furniture in the form of day beds, couches, chaise longues and easy chairs of cane, wicker and upholstered frames, that the person who is selecting pieces of this type to supplement the necessities of a sleeping room is often the victim of indecision as to which of these entirely lovely and practicable pieces to add to bed, dressing table, chiffonier, et cetera.

Where, as is increasingly the case with houses being constructed, bedrooms are supplemented by sleeping porches, the problem is simplified, for in every apartment of this sort a comfortable divan or springy daybed is tantamount to a necessity. This inviting haven for a restful half hour may be of the same wood as the furnishing pieces of the room, upholstered with chintz, linen or velour to match the draperies, or it may be of reed or wicker in natural color or painted to correspond with walls or floor covering in color.

If a figured paper is used in hanging the walls, the upholstered pieces of the room look best when they are done in plain rep or linen of the prevailing tint in the wallpaper. Window drapes and lamp shades should be of this same tint to properly harmonize.

DRESSMAKER MADE WELL

Followed a Neighbor's Advice and Took Lydia E. Pinkham's Vegetable Compound

Vernon, Tex.—"For three years I suffered untold agony each month with pains in my sides. I found only temporary relief in doctor's medicine or anything else I took until my husband saw an advertisement of Lydia E. Pinkham's Vegetable Compound. I mentioned it to a neighbor and she told me she had taken it with good results and advised me to try it. I was then in bed part of the time and my doctor said I would have to be operated on, but we decided to try the Vegetable Compound and I also used Lydia E. Pinkham's Sanative Wash. I am a dressmaker and am now able to go about my work and do my housework besides. You are welcome to use this letter as a testimonial as I am alwyas glad to speak a word for your medicine."—Mrs. W. M. STEPHENS, 1103 N. Commerce St., Vernon, Tex.

Dressmakers when overworked are prone to such ailments and should profit by Mrs. Stephens' experience and try Lydia E. Pinkham's Vegetable Compound. It contains no narcotics or harmful drugs.

Women of refinement who seek a natural-effect powder, appreciate

Red Feather Complexion Powder

It has distinctive and exclusive transparent and adhering qualities and a delightful fragrance. 50c a box.

The Remiller Co. 230 W. 17th St. New York

Sold in all Owl Drug Stores and by other good druggists and department stores

Do As The Beauties Do!

Stars of stage and screen use Neet for riddance from unsightly hair on forearm, underarm or face. It is Beauty's safe, sure aid to charm.

Erases Defacing Hair easily and safely

use this scented cream freely, fearlessly, to banish marring hair-growth without hurt to the most delicate skin.

Neet

The Non-Irritant Depilatory

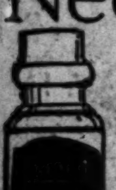

Simply apply Neet where hair annoys, and presently rinse with clear water—the hair utterly vanishes! Leaves the skin silk-soft and milk white.

Ready For Use

No mussy mixing—use this velvety cream as it comes from the jar. Sold at all toilet counters. Fifty cents.

Hannibal Pharmacal Co., St. Louis

PERCY L. DAVIS & CO.
Western Representatives
281 Market Street San Francisco

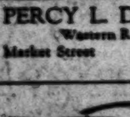

Poslam heals stubborn itching eczema

Oh, my, "what a grand and glorious feeling!" Itching all gone, burning stopped, and that unsightly eruption almost healed already. That's what Poslam does. The first touch gives relief and often a few days' treatment is enough to clear the skin. There's nothing like it for skin troubles. (12)

50¢ at all druggists

Chicago Hatters 319 S. Hill St.

Opp. Grand Central Public Market

Up-to-the-Minute Styles
Remodeling, Resewing, Dyeing
All Kinds Ladies' Hats
Men's Hats Blocked

No. 8324. Boys' Suit. Cut in sizes 2, 4 and 6 years. Size 4 requires 1⅝ yards 36-inch material. Price 15 cents.

No. 9999. Girls' One-Piece Dress. Cut in sizes 6 to 14 years. Size 8 requires 2¼ yards 36-inch material with ⅝ yard 36-inch contrasting. Price 15 cents.

No. 1092. Boys' Suit. Cut in sizes 2, 4, 6 and 8 years. Size 4 requires 1⅛ yards 32-inch white material and ⅞ yard 36-inch dark material. Price 15 cents.

No. 9605. Ladies' and Misses' Dress. Cut in sizes 16 years, 36 to 42 inches bust measure. Size 36 requires 3⅝ yards 36-inch material with ⅞ yard 36-inch contrasting. Price 15 cents.

No. 8443. Child's One-Piece Creeper Romper. Cut in sizes ½, 1, 2 and 3 years. Size 2 requires 1⅜ yards 27-inch material and ⅝ yard 18-inch contrasting. Price 15 cents.

No. 9624. Ladies' House Dress. Cut in sizes 36 to 44 inches bust measure. Size 36 requires 4⅛ yards 36-inch material with ⅝ yard 36-inch contrasting. Price 15 cents.

ALL PATTERNS 15 CENTS.

Every woman who wants to dress stylishly and economically should order at once the SUMMER ISSUE or our FASHION QUARTERLY, which contains over 300 styles, dressmaking lessons, etc. Price 10 cents. Postage prepaid and safe delivery guaranteed. Send 25 cents for a pattern and FASHION MAGAZINE.

No patterns are kept in the Los Angeles office of The Times. To get patterns send the price, in stamps or well-wrapped coins, and the number and size of the pattern desired to this address:

FASHION DEPARTMENT,
Los Angeles Times,
230 S. Wells St.,
CHICAGO, ILL.

All orders will be handled by this branch office in Chicago, and in order to eliminate the delay in forwarding we have arranged to have orders sent direct to the Chicago office.

The patterns will all be special patterns made for The Times.

THE NEW.

IN STORES AND HOMES.

NOVELTIES, IDEAS AND PRACTICAL SUGGESTIONS.

By Olive Gray.
Per E. B.

Up-to-Datest:

The use of black velvet which, in keeping with the reversion to Victorianism we are promised during the next six months, is to be one of the most favored of fabrics for dresses, wraps and hats. Among the incoming models of autumn is a coat of this sumptuous material in chiffon weight that a princess might pine to possess. It reveals a full skirted effect, topped by an ear-high collar of mammoth satin roses in "Byzantine," the new shade of wine red.

Stiff gauntleted gloves for street wear, in which two shades are combined, such as mastic and ivory, lemon and brown and russet and tan. These fancy hand coverings bear out the recent rumors of fashion from across the sea that autumn would see a revival of the romantic middle-age style of embossed and embroidered gauntlets suggesting the picture of the fair huntress equipped for the chase, hunting falcon on wrist.

To wear, with the fashionable all black one-piece frock of crepe, a single high light in the form of a sautoir which shows, dependent from a slender chain of platinum links, a wonderful Australian black opal in a lace-like setting of the platinum. "Black," by the by, is a misnomer, for the stone shows all the prismatic hues in the soft fires of its depths.

Now Is the Time to Buy.

The between-season frock of canton crepe, beaded Georgette or organdy and the perky porch dress in pastel tints, the possession of which forms such a large factor in the equation of summer comfort and fitness of feeling.

Shirts for the men of the family made of superfine cottons in white and cool looking stripes. Shirts of that unassailable brand of metropolitan name which have long ranked themselves as aristocrats in a haberdashery sense.

The canopied lawn swing with its luxurious upholstery and soft cushions of gaily-striped awning cloth which "furnishes" the secluded nook in the garden and where long, restful hours in the out-of-doors may be spent with profit to body, mind and soul.

• • •

Gowns That Glitter.

The new pallette gowns, revealed in their glittery beauty, suggest the "swarm of golden fireflies, tangled in a silver braid" of Tennyson. Like their starry prototypes which inspired the simile, they are elevated to the sky of beauty. Elaborate clothes have, this long time, featured widths of fragile gauze weighted with beads and sequins but it remained for these just unboxed bits of sumptuousness to express, in terms of sartorial concreteness, the poetry of the pallette.

From names down, they spell colorful allure, these dazzling creations in which the elect among Eve's daughters will go forth to conquer at dinners and balls, this winter of 1921. There is the "seafoam" gown, featuring a foundation of moleskin—to the uninitiated, not a fur, but a satin of wedding-ring suppleness—which is foamy and oceany in tint as the title describes. The pallettes here, as is fitting, are exact replicas of fish scales and this effect, they tell me, is achieved by the use of a celluloid pallette. In and out of the scaly glitter weaves a tracery of gold thread and additional gleams of light are caught and held by myriads of tiny golden bugles. The skirt of this delectable gown dips a bit over either hip and there is the approved low girdle line.

A palletted dress of sapphire blue and black is only less lovely than its opalescent sister above described. To the woman who is always her best in evening raiment of all black—and her name is legion—the new frocks of black sequins will especially appeal. Catering to the pronounced vogue for black and white, there is a stunning example in which the white touch is furnished by means of slender lines of white porcelain beads.

• • •

Kid Joins Hands with Silk.

This strong preference for combinations of black and white is to carry on through the winter, it would appear, by the use of materials not heretofore put together to make miladi holiday attire.

One of these is white kid of satin softness which is in high favor for trimming crepe and silk and which is already being used in Paris to make outer wraps both short and long as well as waistcoats and other clothes accessories.

In the procession of new models I was permitted to review, the other day, especial place was accorded a chic frock of black canton crepe that had the edges of its broad bertha and its sleeves and flounce hems finished with a double fringe of finely cut white kid. The kid weighted the softness of the crepe just sufficiently to make a graceful effect. Character was further given this frock by the fastening which was up the back.

A long coat of white kid so soft that its glossy surface suggested duvetyne rather than leather was lifted high above the class of sports or rough weather garment called up by the name, by a trimming down the front and around the bottom of black monkey.

• • •

Turkish in Cut.

It would be interesting to know what that staid congress of fifteen wearers of the cloth assembled recently in Philadelphia to rescue a world approving short skirts and comfortable necks for women from the depths of its own depravity would think of the new golf getup in which Margaret plans, with the coming of the first cool morning of autumn, to go forth and shoot eighteen in the low seventies.

It is distinctly smart and trig and practical, this sports outfit of Margaret's which, anachronistic as it may seem, is modeled, as to lower half, on the lines approved by centuries of custom for the costuming of Zaidee and Sonia of the latticed harem. The baggy gracefulness which terminates half way between knee and ankle is designed to be met by stout and sporty hose of ribbed wool, heather-colored as is the tweed forming the suit material. The coat is long and full skirted; has narrow shoulders and lapels and is sleeveless, permitting the wearing, beneath, of a white silk or dimity blouse.

• • •

Fashion Informs Us That:

Very smart dresses use loops and fringes of ribbon as trimming.

Paris favors the all-black costume brightened by colored stockings.

Chemise frocks are made of printed crepe de chine in small checks.

Puffed sleeves and narrow gathered guimpes are charmingly used.

Fancy cape wraps are made of taffeta. They feature self-ruchings.

Dresses of Canton crepe are embroidered in dull floss and steel beads.

For sports wear crepes of angora fabrics in white and light colors are worn.

Gingham and chambray are combined to make charming morning frocks.

Novel sets of collar, cuffs and fancy filet are made of colored striped oilcloth.

Lingerie blouses show much filet lace and insertion and often hand embroidery.

Short jackets of bright-colored duvetyn are worn instead of sweaters.

BEFORE LUNACY BODY FOR SEEKING DEATH.

Miss Ora Cook, who was intercepted in a recent attempt to take her life by jumping from a pier at Venice and who then went to a drug store and tried to buy strychnine, appeared before a lunacy commission yesterday before Judge Sewell, who took her case under advisement. The young woman testified that she often had passing fancies for young men and that when she became disappointed in her love affairs, she always became despondent. Testimony was introduced that she has made attempts on her life in Chicago and Omaha.

THE Paris CLOAK & SUIT HOUSE 609-611 SO. BROADWAY

Wash Frocks Lowest Prices Yet

Was $22.75 Now $9.75

Blue organdie finished in white; a short overskirt has five rows of white organdie ruffles.

Was $19; Now $9.75

One-piece dress of blue organdie; brown ruffles over shoulders and about waist.

Was $22.50; Now $12

Overskirt dress of white and brown organdie. The over part is brown with squares of openwork embroidery; the Tuxedo collar is finished with narrow lace.

Was $22.50; Now $12

Lavender organdie over white net underskirt. The pleated ruffles which adorn collar, cuffs, and overskirt are of pink organdie.

The Reductions ARE Enormous now, BUT—

The dresses must be sold now while women want them. We would rather sell them at these prices now than not sell them at all later.

The original prices were on less than a month ago. And the dresses are just as good as they were earlier.

We have room to illustrate but eight. There are several hundred more here at the store which are just as greatly reduced.

Was $25; Now $14

Voile and organdie combination; organdie collar and cuffs; [illegible] organdie [illegible]; [illegible] velvet girdle.

Was $19.75 Now $14

Lavender and white check gingham with white organdie collar, turn-back cuffs and large, fancy pockets.

Was $29.75 Now $16

White and black polka dot Swiss finished with organdie. Collar, cuffs girdle and inserts about skirt are white organdie.

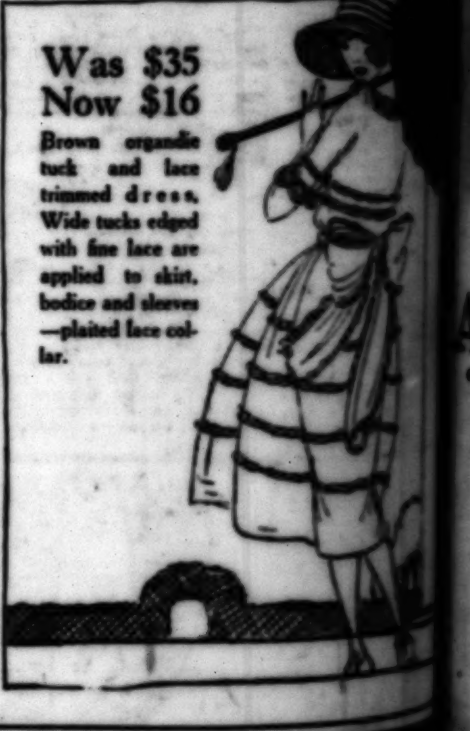

Was $35 Now $16

Brown organdie tuck and lace trimmed dress. Wide tucks edged with fine lace are applied to skirt, bodice and sleeves—plaited lace collar.

THE PARIS, 609-11 Broadway

X-RAY DENTIST

Radiographs FREE The only Reliable and Scientific Method of [illegible] your teeth. By this means we can detect [illegible] the teeth which may lead to serious [illegible] appetite, headache, neuralgia, intestinal [illegible]

Fifteen years of practical experience, including investigating and research in almost every foreign country of the world, place me in a position to diagnose your case scientifically and correctly and enable me to perform dental operations absolutely without pain. I am prepared to give you the best dental service that skill can produce.

OPEN EVENINGS AND SUNDAY

HONEST WORK—HONEST PRICES Make our success continuous; see us

My practice is limited to strictly high-class, painless Dentistry at moderate fees and to people who appreciate the best at reasonable prices.

Dental Nurses Always in Attendance

LOCAL and GENERAL ANESTHESIA for PAINLESS EXTRACTION

PYORRHEA successfully treated. Be sure you are free from this dreaded disease, which causes the loss of sound teeth and often produces disease and death.

SPECIAL ALUMINUM PLATE, MOST SANITARY, $12 TO $25.

DR. ZIMMERMAN 303-304-305 Broadway Central Bldg., 424 S. Broadway. Phone Pico 2813

$7 Special

Full Set of Teeth

Best

Silver and Amalgam

Gold and Porcelain

Bridgework

Hours: 8 a.m. to 6 p.m.

The Value which a newspaper is able to give to its advertisers is regulated by the value which is given to its readers. [illegible] basis of TIMES' advertising.